Additional Information
Case #91-0451

Location Found:
Wooded area off of 2800 Idlewild Road in Decatur, GA

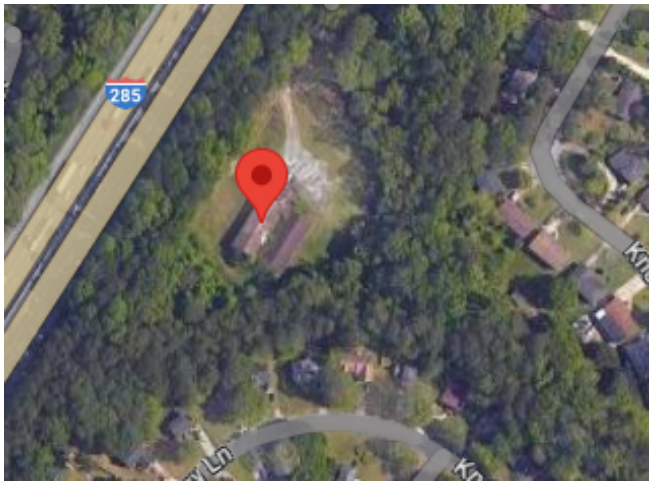

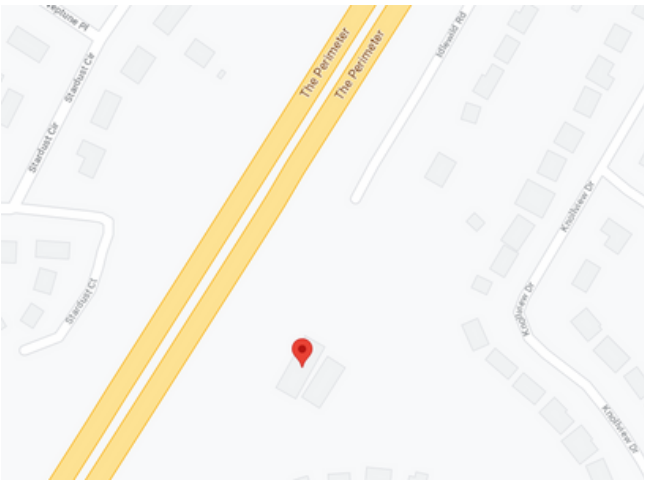

Clothing/Belongings

- Pull-over burgundy shirt, lower tail part pulled through a ring/clasp
- White T-shirt with 'United Auto Workers' logo
-

Accompanying Case Numbers

- NamUs: #UP99132
- DeKalb PD: #91-094449

Case Details

- This individual was found in a culvert/ditch area in a wooded area off of Idlewild Road. It appears she may have had some previous tooth extractions. The individuals hair appeared to be black, curly, and very short.