



**DeKalb County Public Works
Transportation Division**
1950 W. Exchange Place, 4th Floor
Tucker, Georgia 30084

November 13, 2024

Thank you for attending the Public Information Open House for the Kensington MARTA Station Trail – Phase I, PI 0017992. This project proposes to construct improvements along four roadway segments bordering the Kensington MARTA Station in DeKalb County. The project is approximately 1.4 miles and would improve pedestrian and bicycle connectivity to the MARTA Station for the surrounding area. We are here to collect feedback from the public as well as to share the existing condition data that we have gathered and potential solutions to consider.

In this handout, you will find a map of the project area, detailed information about the project, and a comment card for you to provide additional feedback to the project team. Your comments are important to us. You may provide your comments today by filling out the comment card provided with this handout and dropping it in the comment box. If you wish to provide your comments verbally, a court reporter is located onsite who will transcribe your comments and provide those to the project team.

This handout with comment card and the project displays at the meeting can be found online at <https://www.dekalbcountyga.gov/transportation/kensington-pioh>.

If you prefer to leave comments after the meeting, you can also provide comments by **Thursday, December 5, 2024** using any of the following methods:

- Mail in your comment card to Ms. Patrece G. Keeter, P.E., DeKalb County DeKalb County Public Works Transportation Division, 1950 W. Exchange Place, 4th Floor, Tucker, GA 30084
- Email your comments to pgkeeter@dekalbcountyga.gov.

Hard copies of the displays will be available after this meeting at the DeKalb County Public Works Transportation Division, 1950 W. Exchange Place, 4th Floor, Tucker, GA 30084. All comments will become part of the study's official record and will be responded to by January 29, 2025.

Again, thank you for attending this open house. If you should have any questions or need additional information, feel free to contact the Engineering Manager, Patrece Keeter, at pgkeeter@dekalbcountyga.gov or at (770) 492-5281.

Sincerely,

Patrece G. Keeter, P.E.
Engineering Manager
DeKalb County Public Works
Transportation Division

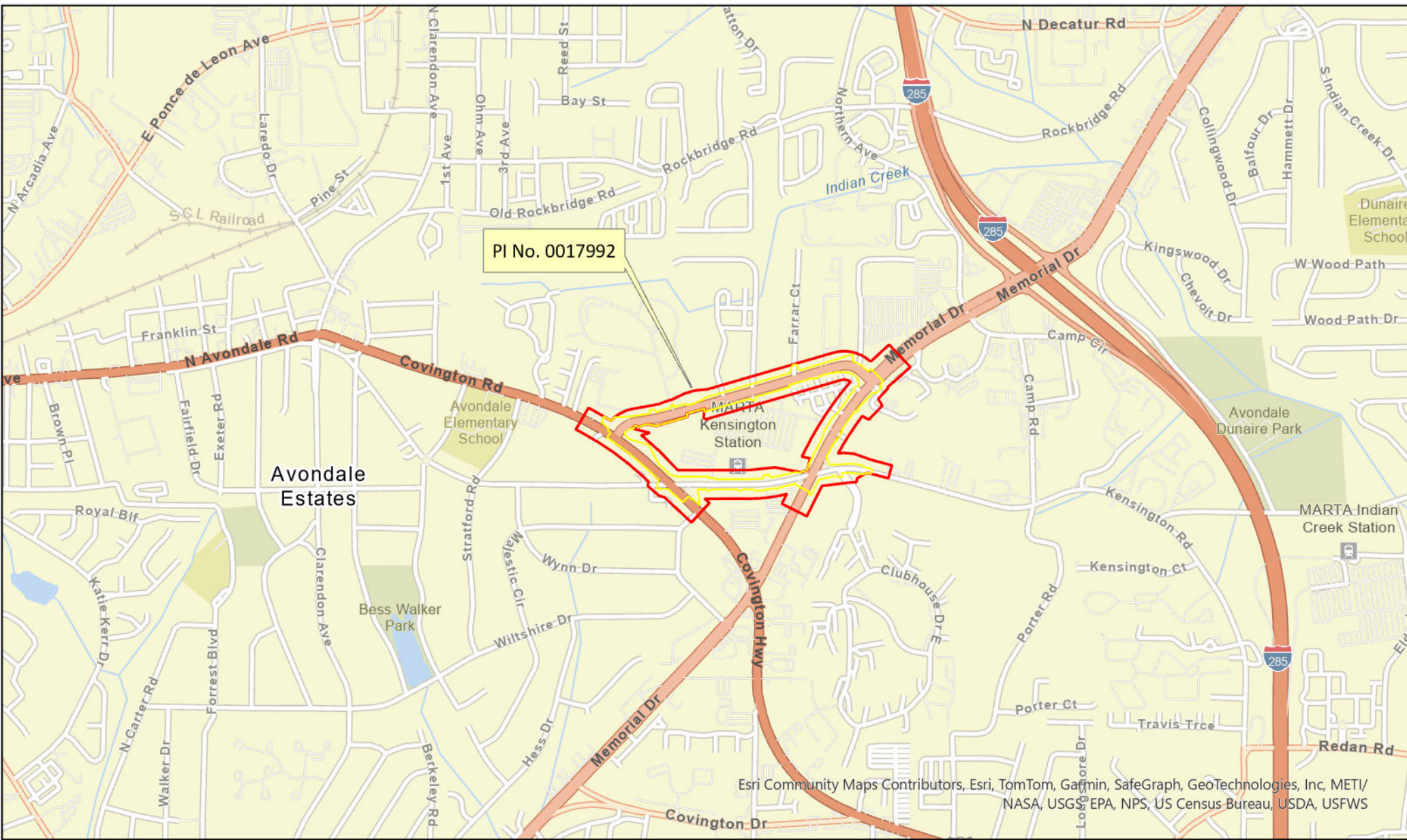

Kensington MARTA Station Trail - Phase 1
 PI No. 0017992
 Dekalb County, Georgia
Figure 1: Site Vicinity

- Project Limits
- Environmental Survey Boundary

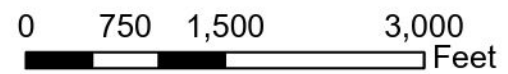

Esri Community Maps Contributors, Esri, TomTom, Garmin, SafeGraph, GeoTechnologies, Inc, METI/
 NASA, USGS, EPA, NPS, US Census Bureau, USDA, USFWS

Why are we here and what is the issue we are seeking to address within your community?

Facilities for cyclists and pedestrians at and around the Kensington MARTA Station are sporadic. The sidewalks are intermittent, narrow, and in disrepair. There are no bike accommodations that connect directly to the station.

Current Conditions In the Project Area:

The current conditions in the area around the Kensington MARTA Station:

- Limited pedestrian and bicycle facilities
- What facilities exist encourage uncontrolled pedestrian road crossings due to the lack of direct access to the Kensington MARTA Station
- The high density residential, office, and county government facilities adjacent to, and in the area of, the Kensington MARTA Station encourages pedestrian and alternate modes of travel
- Worn paths along the side of the road indicate there is a pedestrian demand for improved facilities

Without this Project (No Build):

- The limited sidewalk connectivity problems would not be addressed in the project area; sidewalks increase pedestrian safety
- The lack of cyclist facilities connected to the MARTA Station would not be addressed; bicycle facilities increase cyclist safety

Proposed Solution: (Also See Project Location Map attached)

Georgia DOT project PI 0017992 proposes to construct improvements along four roadway segments bordering the Kensington MARTA Station in DeKalb County. The project is approximately 1.4 miles and would improve pedestrian and bicycle connectivity to the MARTA Station for the surrounding area. The current typical section and proposed improvements are described below for each segment.

- Segment 1: SR 154/Memorial Drive from Kensington Road to SR 10/Mountain Drive. Segment 1 is approximately 0.20 mile and consists of six travel lanes (three in each direction), a center turn lane and urban shoulders. A 5-foot sidewalk with a 2-foot buffer strip is located on the northwest side while on the southeast side of the roadway is a 5-foot sidewalk with no buffer strip. The existing right-of-way (ROW) is 110-120 feet in width. The project would construct a 10-foot shared-use path on the northwest side of the roadway to replace the existing sidewalk.
- Segment 2: SR 10/Mountain Drive from US 278/SR 12/Covington Highway to SR 154/Memorial Drive. Segment 2 is approximately 0.60 mile and consists of four undivided travel lanes (two in each direction) and urban shoulders. An intermittent 5-foot sidewalk with 2-foot buffer strip is located on the north side of the roadway, there is no sidewalk on the south side. The existing ROW is 130-150 feet in width. The project would reconstruct the roadway with two travel lanes (one in each direction), a center turn lane, urban shoulders, a 5-foot buffered sidewalk on the north side of the roadway, and 10-foot shared-use path on the south side.
- Segment 3: US 278/SR 12/Covington Highway from SR 10/Mountain Drive to Kensington Road. Segment 3 is approximately 0.20 mile and consists of four travel lanes (two in each direction), a center turn lane and urban shoulders along with 5-foot sidewalks (no buffer strips) on both sides of the roadway. The existing ROW is about 90 feet in width. The project would construct a 10-foot shared-use path on the northeast side of the roadway to replace the existing sidewalk.
- Segment 4: Kensington Road from US 278/SR 12/Covington Highway through the SR 154/ Memorial Drive intersection to Gatehouse Drive. Segment 4 is approximately 0.40 mile and consists of four travel lanes (two in each direction), a center turn lane and urban shoulders. Five-foot sidewalks with no buffer strips are

located on both sides of the roadway. The existing ROW is 80-85 feet in width. The project would reconstruct the roadway with two travel lanes (one in each direction) along with a center turn lane, a 10-foot shared-use path on the north side of the roadway, and 5-foot buffered sidewalk on the south side.

Benefits of Project Implementation:

- Add shared-use paths for improved bicycle connectivity, walkability, and safety enhancements for those walking on foot
- A shared-use path connecting to the Kensington MARTA station provides controlled pedestrian road crossings and improves safety.

How Can You Assist: Please provide feedback about our proposed alternative solutions as well as information about any resources important to you or to the community.

Comment Card

Please print responses.

Name _____

Address _____

Do you feel improvements along the four roadway segments bordering the Kensington MARTA Station are warranted?
(check your response)

For **Against** **Conditional (I would support corridor improvements if... describe below)** **Uncommitted**

Comments: _____

Help DeKalb County Improve Future Meetings:

Advertising: How did you hear about the meeting: Newspaper Signs County Website Word of mouth
 Social Media Post card Other _____

Attendance: Did you visit the online information for the project? Yes No

Questions:	Answer	If answer is no please provide a suggestion/comment
Was the website convenient?	<input type="checkbox"/> Yes <input type="checkbox"/> No	
Was the time convenient?	<input type="checkbox"/> Yes <input type="checkbox"/> No	
Were your questions answered?	<input type="checkbox"/> Yes <input type="checkbox"/> No	
Do you understand the project?	<input type="checkbox"/> Yes <input type="checkbox"/> No	
Were materials (in person or virtual) understandable?	<input type="checkbox"/> Yes <input type="checkbox"/> No	

Mail or email to:
 Ms. Patrece G. Keeter, P.E.
 DeKalb County Public Works
 Transportation Division
 1950 W. Exchange Place, 4th Floor
 Tucker, GA 30084
 pgkeeter@dekalbcountyga.gov