



# Monthly Noise & Operations Report October 2024

Prepared by:  
**Korey Barnes**  
Environmental & Noise Analyst

# Introduction:

DeKalb-Peachtree Airport (PDK) is located in a highly noise-sensitive area as it is surrounded by residential communities. Aircraft noise is noise pollution generated by an aircraft, and noise occurs during all phases of flight. For instance, while aircraft are on the ground, taxiing, operating auxiliary power units (APUs), and conducting run-ups noise contribute to the surrounding areas. While aircraft are in the air, noise pollution can occur underneath and to the sides of departure and arrival paths.

The primary goal of the **PDK Good Neighbor Program** is to serve as a community-based program with aims to reduce aircraft noise levels in the vicinity of the airport. Since its inception, the program has sought to increase awareness of airport operations and develop airport/community partnerships with the surrounding cities of Chamblee, Doraville, Dunwoody, Brookhaven, North Atlanta (including the Buckhead community), and others. The program is a multifaceted one that uses many approaches to convey information in a succinct manner.

The program strives to reduce overall aircraft noise disturbances by soliciting airport-user involvement. Community and airport participation, learning, and cooperation are the keys to the program's success.

This report provides a monthly summary of airport operations, noise disturbances, and impacts to the surrounding neighborhoods to airport users and the surrounding communities.

## October 2024 Aircraft Operations:

	<b>This Month</b>	This Month, Last Year (October 2023)	% Change from October 2023	5-Year Average for Month
Total Operations	<b>18,783</b>	<b>16,724</b>	<b>12.31%</b>	<b>15,987</b>
Itinerant	<b>12,644</b>	<b>11,776</b>	<b>7.37%</b>	<b>11,373</b>
Local	<b>6,139</b>	<b>4,948</b>	<b>24.07%</b>	<b>4,614</b>
Voluntary Curfew Ops	<b>557</b>	<b>432</b>	<b>28.94%</b>	<b>437</b>
Prior Authorization	<b>475</b>	<b>(67)</b> Noise disturbance calls associated with these flights. <b>(23)</b> Voluntary curfew ops were associated with these flights.		

***Prior Authorization  
(Section 6-93 Code)  
Operation  
Itinerant  
Local  
Voluntary Curfew Ops***

***Aircraft certified by the FAA with a max gross take-off weight greater than 75,000 pounds  
One take-off or landing. Touch-and-go counts as two operations  
Non-touch-and-go (regular operations)  
Operations within 20 miles of Airport  
Operations that occur between the hours of 11:00 p.m. and 6:00 a.m.***

# October 2024 Aircraft Operations Summary

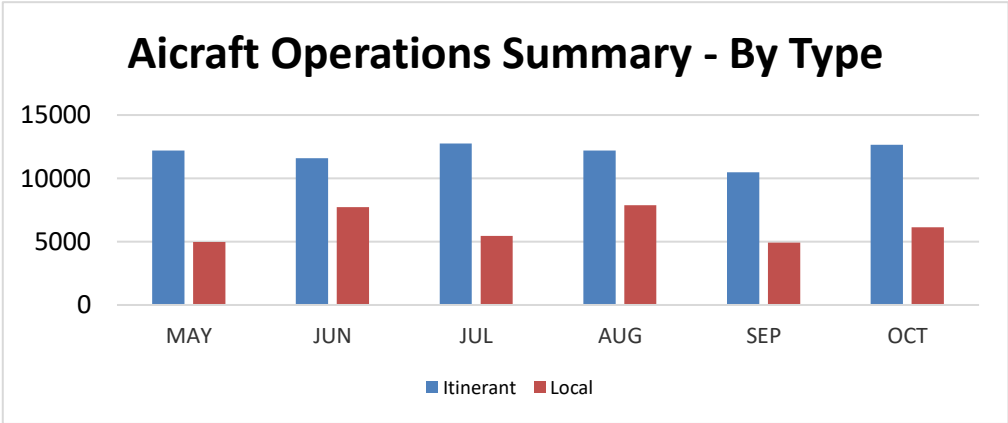
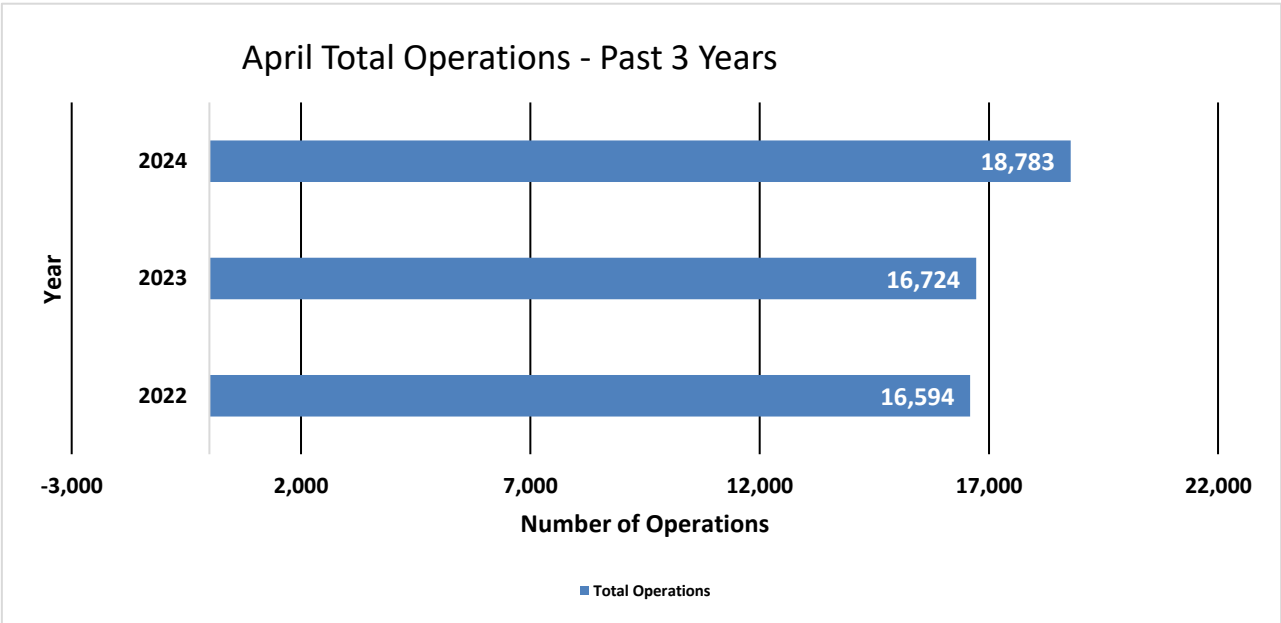

2023 Total Operations	2023 Total Operations as of October 2023	Total 2024 Ops as of October 2024
176,520	148,865	170,725 (14.68%)

<b>2024 Operations by Month</b>				
	Itinerant	Local	Total Tower-Recorded Operations	Voluntary Curfew
JAN	8,528	3,094	11,622	255
FEB	10,603	4,063	14,626	362
MAR	10,321	4,338	14,659	368
APR	11,573	6,338	17,911	431
MAY	12,204	4,985	17,189	493
JUN	11,598	7,738	19,336	561
JUL	18,226	5,467	18,226	469
AUG	12,209	7,886	20,095	552
SEP	10,238	6,114	16,238	518
<b>OCT</b>	<b>12,644</b>	<b>6,139</b>	<b>18,783</b>	<b>557</b>
NOV				
DEC				

# Runway Mode of Operations – October 2024

Directional use of runways has a major effect on flight patterns and the areas affected by flight operations. Weather and wind direction generally determines runway selection. When the tower is open, the FAA Air Traffic Control Tower determines the directional use of the runways. When possible, the tower will try to keep operations on a northbound flow (takeoffs and landings to the north) for noise abatement.

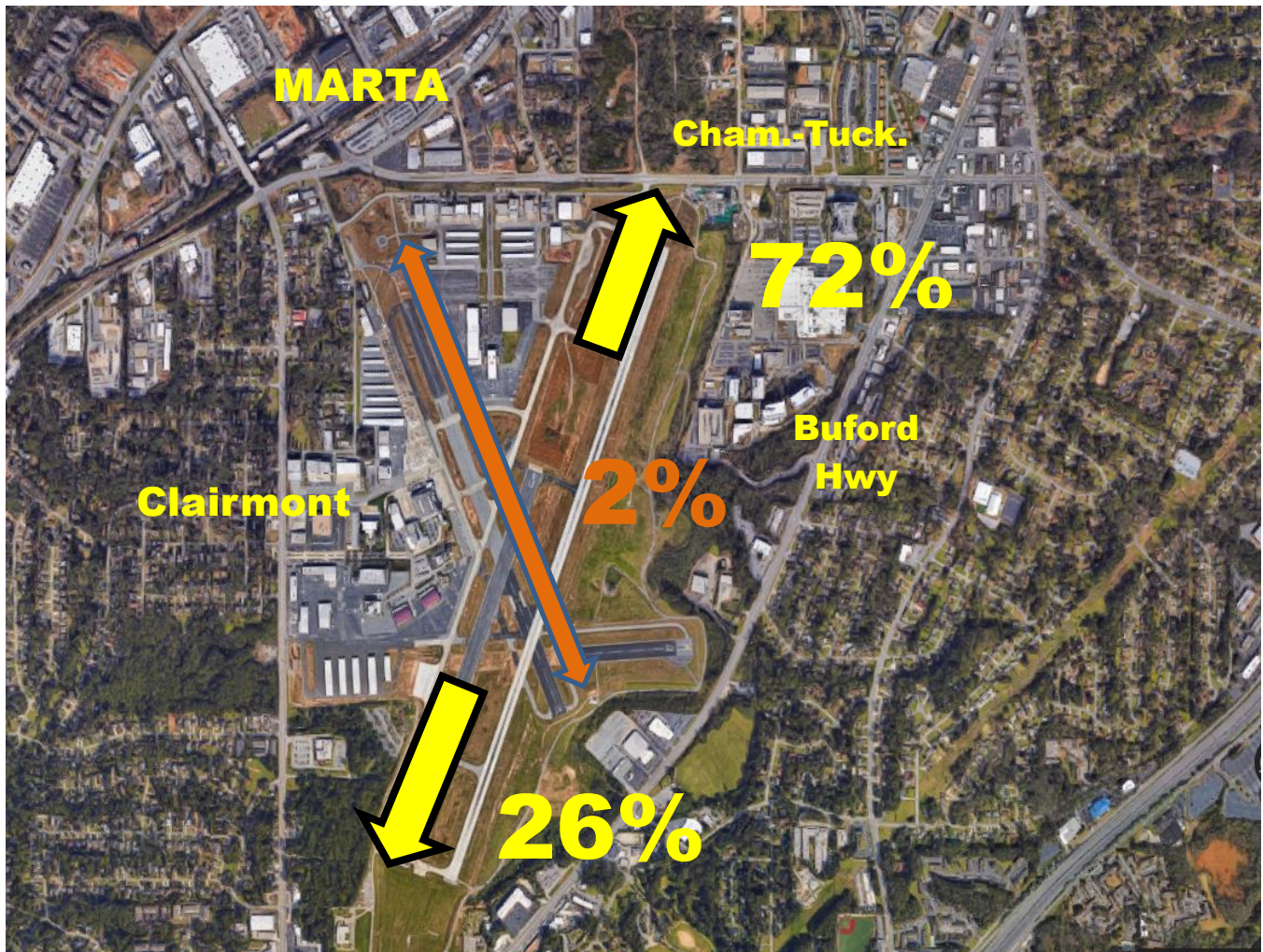

# Noise Disturbance Summary

Total complaints for October 2024	Monthly Complaint Average 2024	October 2024 Complaints per Household <i>(minus top two/Households)</i>	October 2024 Complaints per Household <i>All Inclusive</i>
1,400	1,407	16.3	41.2

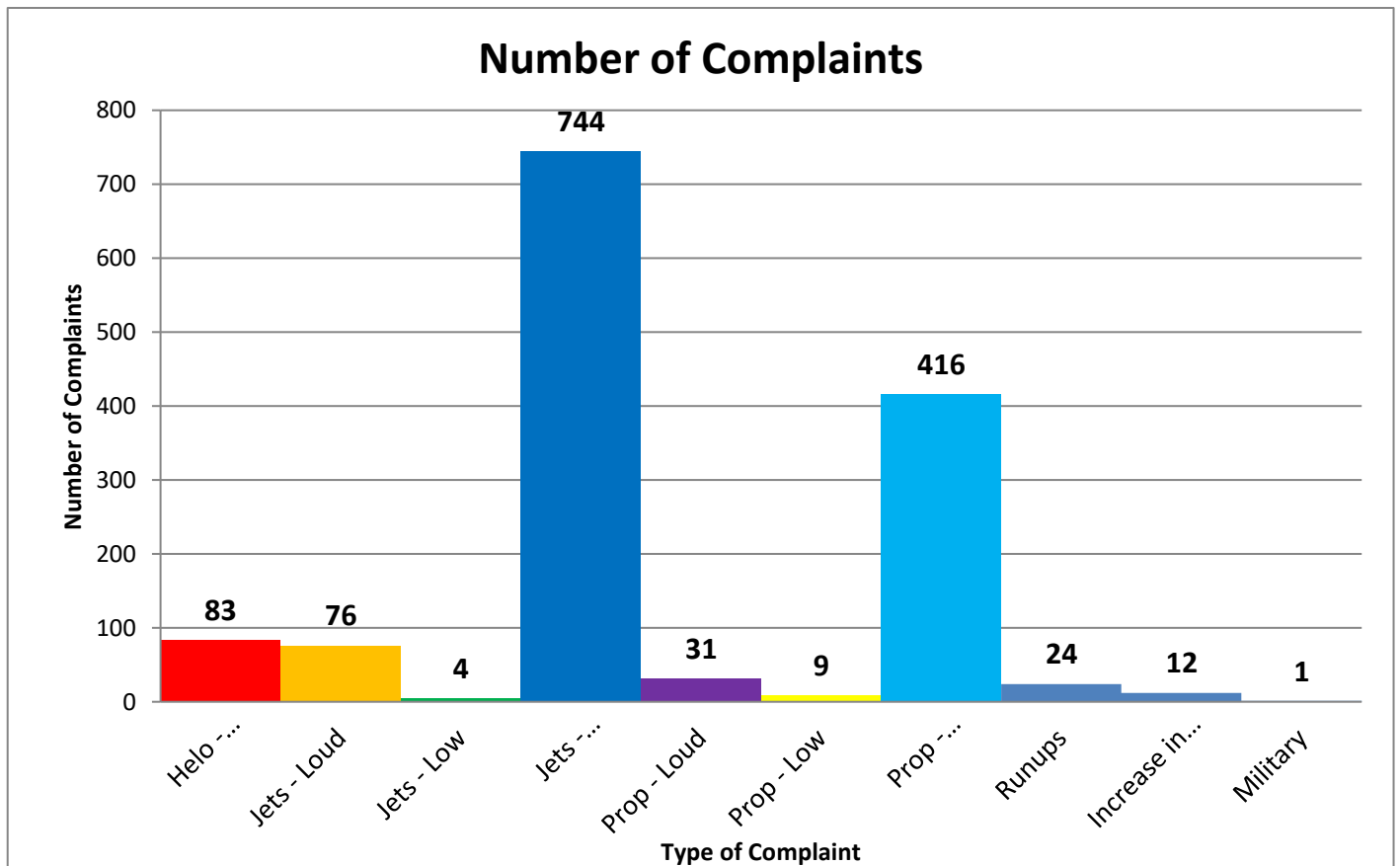

## Number of Complaints by Hour

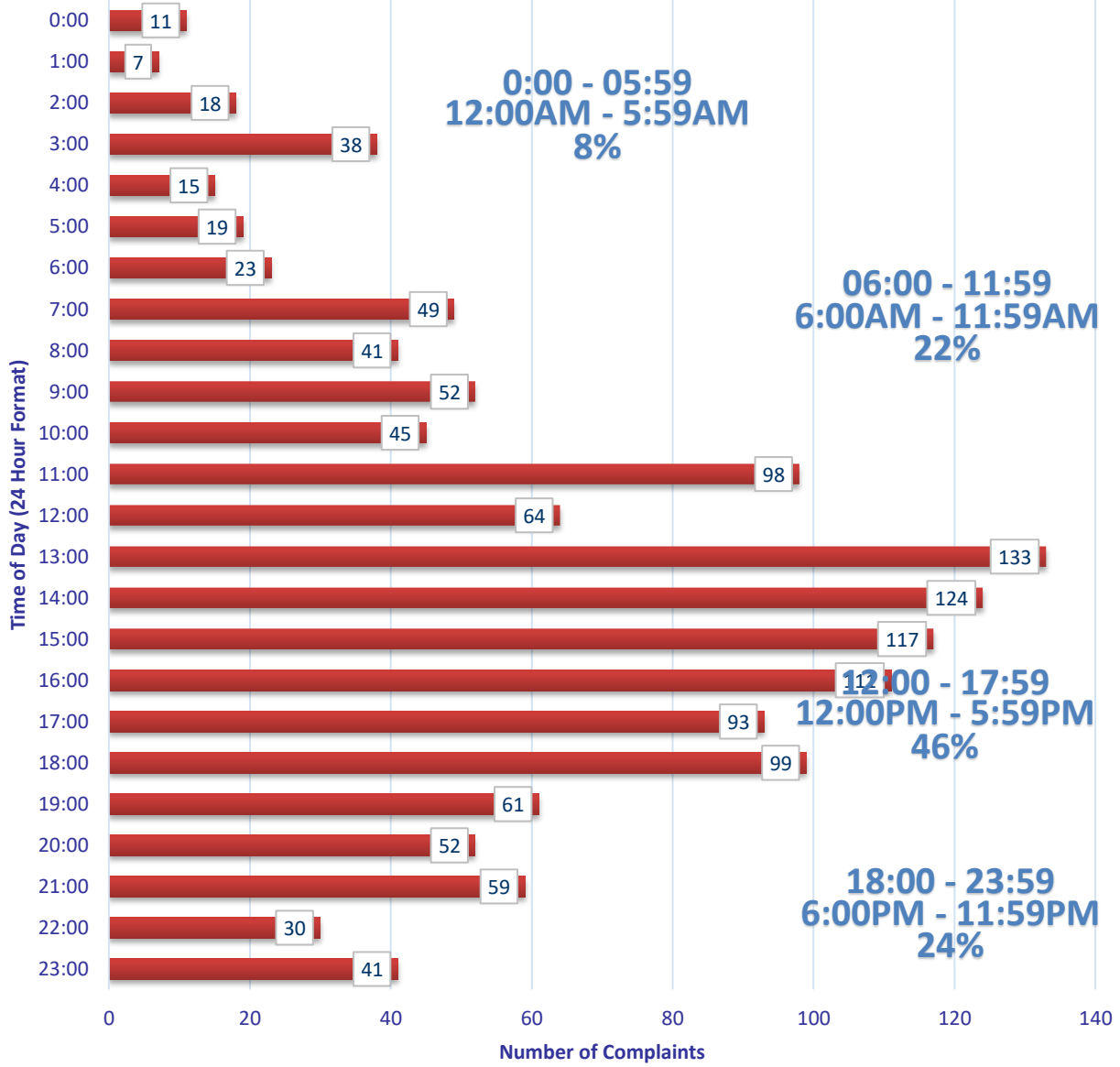



# Zip Code Complaints

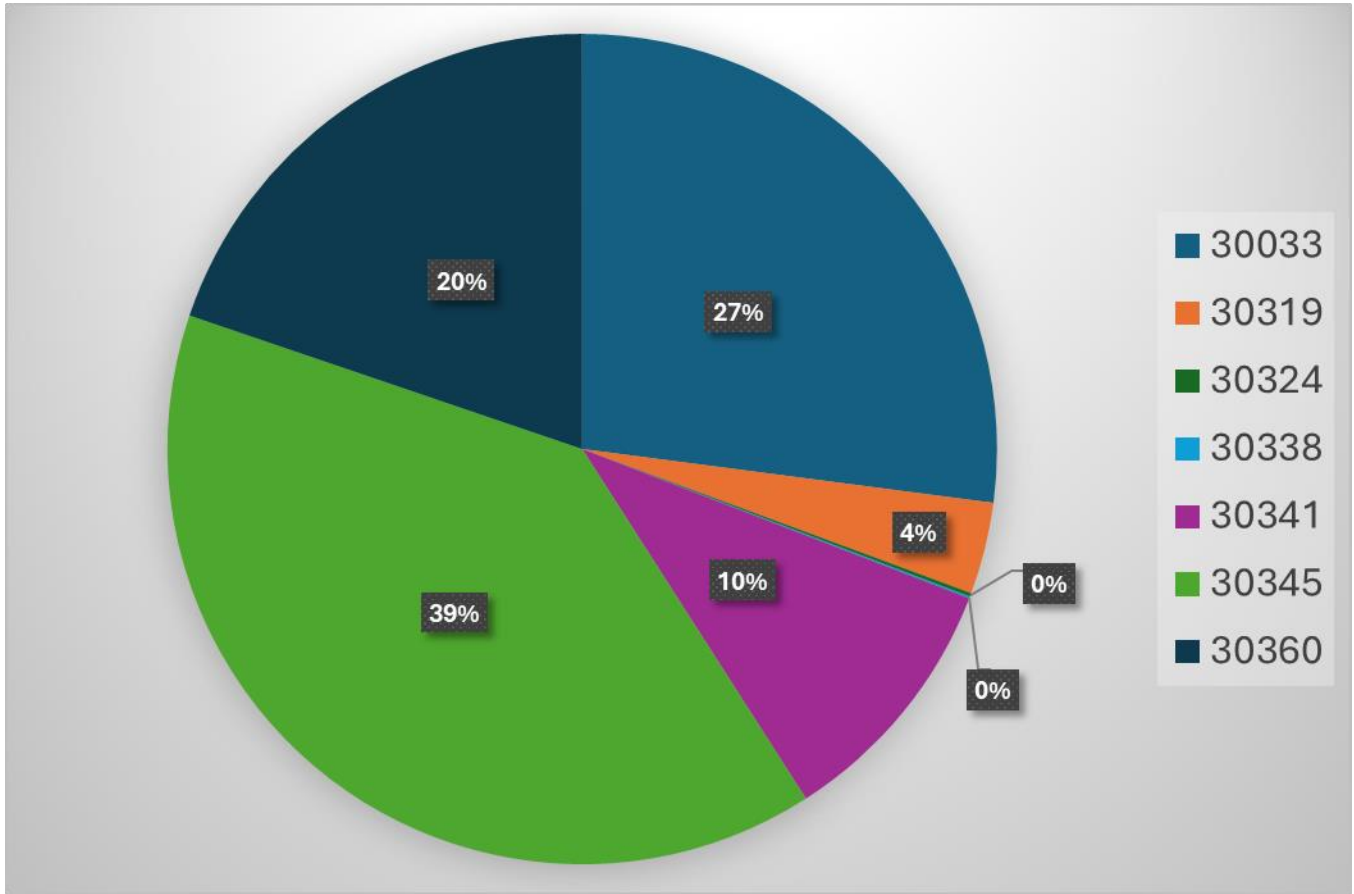

Zip Code Guide		
Zip Code	Community	% of Complaints
30319	Brookhaven	4%
30341	Chamblee - North	10%
30345	Chamblee - South	39%
30360	Dunwoody	20%
30033	North Decatur	27%
30338	Dunwoody	<1%
30324	Atlanta	<1%

# Complaints by Caller

<i>Name</i>	<i>Address</i>	<i>City</i>	<i>Zip Code</i>	<i>Complaints</i>
Gerondelis	1390 Lavista Dr	Decatur	30033	1
Myers	2860 Talisman Ct NE	Atlanta	30345	2
Cone	2592 Drew Valley Rd NE	Brookhaven	30319	1
Penn	30339 Skyland Dr NE	Chamblee	30341	1
Paskevich	1178 Druid Walk	Decatur	30033	350
Krieger	1598 Tryon Rd NE	Brookhaven	30319	5
Johnson	5200 Peachtree Rd	Atlanta	30341	33
Allen	1501 Woodshire Dr	Decatur	30033	2
Smith	2254 Springwood Dr	Decatur	30033	15
Weber	3493 Keswick Dr	Atlanta	30341	1
Schneeberg	2707 Ashford Rd NE	Brookhaven	30319	7
Hummel	2854 Greenbrook Way NE	Atlanta	30345	8
Rosa	2105 Pine Forest Dr NE	Atlanta	30345	1
Anon-1	LaVenture Forrest	Atlanta	30341	96
Hunnicuttt	2132 Meadowcliff Dr NE	Atlanta	30345	1
Sanke	4485 Huntington Cir	Atlanta	30338	1
Gravolet	1797 Bragg St	Atlanta	30341	2
Fibus	2743 Redding Rd NE	Brookhaven	30319	2
Taglia	1404 Tugaloo Dr NE	Brookhaven	30319	1
Spatafora	5009 Lakeside Dr	Atlanta	30360	4
Welsch	2019 Clairmont Ter NE	Atlanta	30345	528
Baker	1788 Buckhead Valley Ln NE	Atlanta	30324	1
Baker	1789 Buckhead Valley Ln NE	Atlanta	30324	1
Lowndes	2416 Dunwoody Hollow Dr	Dunwoody	30360	273
Prince	1986 Ellwyn Dr	Atlanta	30341	1
Townsend	2230 Tanglewood Rd	Decatur	30033	11
Robinson	2586 Warwick Cir NE	Atlanta	30345	1
Barnett	2851 Cravey Dr NE	Atlanta	30345	2
Dykewicz	2486 Susaleen Ct NE	Atlanta	30345	1
Yates	1895 9th St	Atlanta	30341	4
Kempter	2431 Skyland Way NE	Brookhaven	30319	29
Fox	2423 Woodacres Rd NE	Atlanta	30345	6
Dengler	1693 Wayland Cir NE	Brookhaven	30319	5
Gill	3091 Colonial Way Apt E3	Atlanta	30341	2

McKay	3222 Clairwood Ter	Atlanta	30341	1
-------	--------------------	---------	-------	---

# Complaints per Commission District

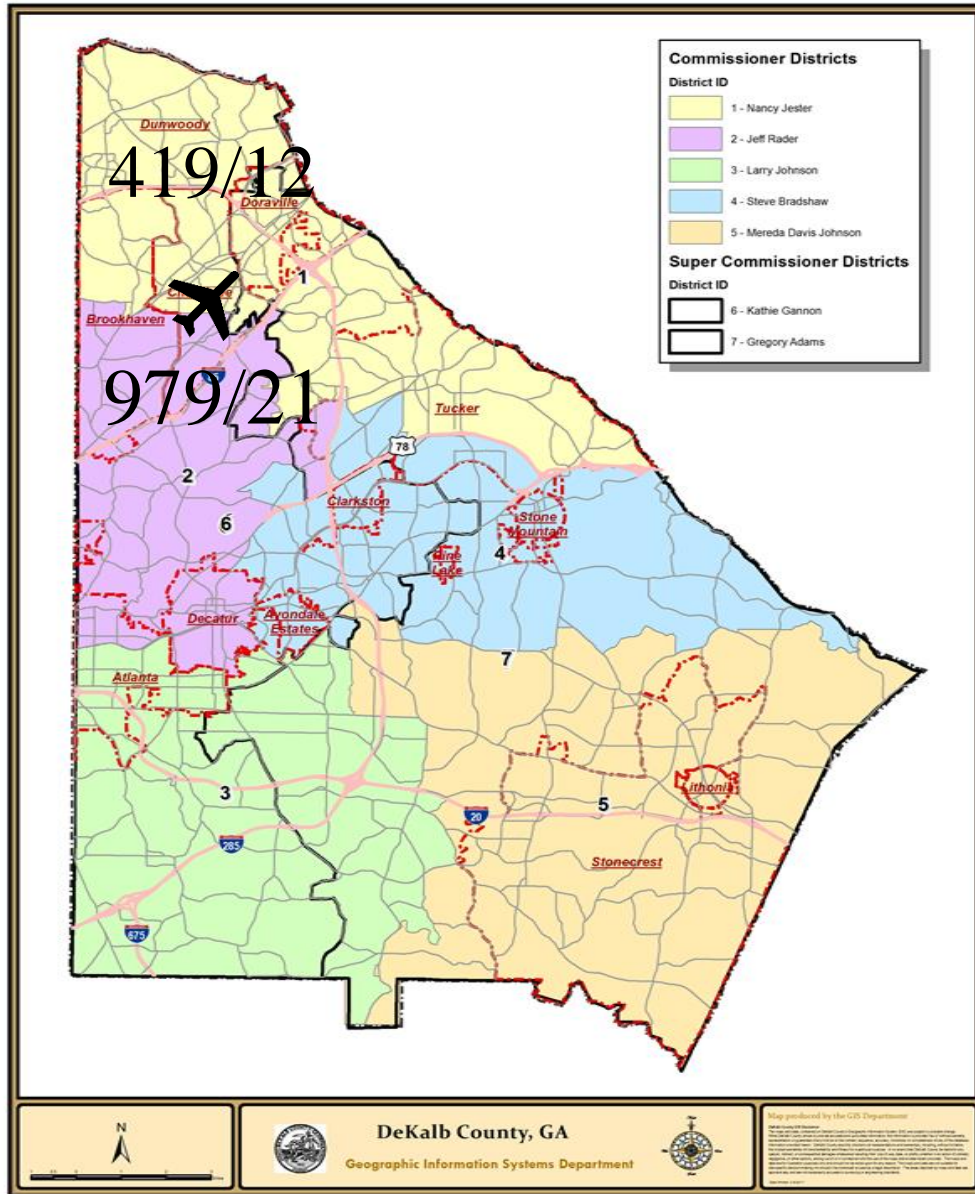

Total Number of Complaints

33/1,398



Total Number of Complainants

There were 2 complainant(s) outside of DeKalb County with 2 complaint(s) total.

There were 0 complainant(s) with an unknown address with 0 complaint(s) total.

# Correlation Chart of Noise Complaints to Operations

## Chart Legend:

-  = Complaint + high noise event
-  = Complaint + PDK curfew operation
-  = Complaint + high noise + PDK curfew operation

The airport correlated **1,207 (99.1%)** out of **1,400** complaints:

- **1,158 or 95.1%** of the noise complaints were found to be **Direct** correlations
- **63 or 4.0%** were **Indirect** correlations to operations
- **2 or 0.9%** were **Not Correlated**.
  
- **Direct** = *Linked to a specific flight operation to/from PDK over a house/monitor (NOMS or manual correlation).*
- **Indirect** = *Not linked to a specific flight operation (take-off thrust, reverse thrust; maintenance run-ups) OR flight operation not originating or terminating at PDK.*
- **Not correlated** = *There was no noise event and/or aircraft track based on either NOMS correlation or manual research.*

## Definitions:

**NOMS:** Noise and Operations Monitoring System

**Op Type:** Operation; Approach, Departure, or Overflight

**Name:** Name of Complainant

**Offense Start:** Date/Time of offense to complainant

**Flight ID:** Tail number of aircraft or military call sign

**Flight Time:** Actual Date/Time of correlated offense

**NMS:** Noise Monitoring Station

**Rwy:** Runway

**LMAX:** Maximum A-weighted sound level for a given event

Please contact: *Korey Barnes, Airport Noise and Environmental Analyst*, for more information regarding the PDK Good Neighbor Program at (770) 936-5440 or [kbarnes@dekalbcountyga.gov](mailto:kbarnes@dekalbcountyga.gov).

PDK maintains a **hotline** that permits residents to report noise concerns by dialing: **(770) 936-5442** or e-mailing: [pdnoise@dekalbcountyga.gov](mailto:pdnoise@dekalbcountyga.gov)

Name	Offense Time	Flight Time	RWY	Ops	Aircraft Type	Aircraft ID	NMS	Lmax
Fox	10/24/2024 21:14	10/24/2024 21:07	21L	D	GLF4	N200LC	NMS03	74.9
Fox	10/4/2024 15:55	10/4/2024 15:47	21L	D	PRM1	N678AM	NMS03	67.1
Fox	10/7/2024 23:10	10/7/2024 23:11	03R	A	CL30	LXJ522		
Fox	10/7/2024 5:55	10/7/2024 5:59	03R	D	G280	N280PC	NMS03	69.3
Fox	10/4/2024 6:21	10/4/2024 6:11	21L	D	PC24	N196AH		
Fox	10/21/2024 6:58	10/21/2024 7:08	03R	A	PA31	N912WC	NMS03	67.7
Hummel	10/27/2024 16:29	10/27/2024 16:20	UNK	O	C650	N575HA		
Hummel	10/27/2024 16:29	10/27/2024 16:20	UNK	O	C650	N575HA		
Hummel	10/27/2024 16:17	10/27/2024 16:27	03R	A	C172	N7784G		
Hummel	10/24/2024 15:53	10/24/2024 15:51	21L	D	E55P	JTZ516		
Hummel	10/27/2024 16:46	10/27/2024 16:48	03R	A	C56X	N100YB		
Hummel	10/25/2024 15:51	10/25/2024 15:58	03R	A	C177	N19274		
Hummel	10/12/2024 9:23	10/12/2024 9:16	03R	T	P28A	CXK187		
Hummel	10/6/2024 13:29	10/6/2024 13:35	03R	A	C56X	N560PG		
Yates	10/11/2024 21:41	10/11/2024 21:46	UNK	A	B407	N481AE		
Yates	10/2/2024 16:51	10/2/2024 16:55	UNK	A	B06	N296AE		
Yates	10/22/2024 6:52	10/22/2024 6:40	03R	D	G280	N284PC		
Yates	10/23/2024 1:22	10/23/2024 0:57	UNK	D	B407	N481AE		
Spatafora	10/16/2024 6:07	10/16/2024 5:37	03L	D	C56X	N95NB		
Spatafora	10/3/2024 4:47	10/3/2024 4:44	03R	D	GLF5	N56C		
Spatafora	10/21/2024 7:00	10/21/2024 6:56	03L	D	C56X	EJA658		
Spatafora	10/21/2024 6:58	10/21/2024 6:56	03L	D	C56X	EJA658		
Feldman	10/25/2024	10/25/2024	21L	D	C560	N577XW		

	4:10	4:03						
Feldman	10/24/2024 22:34	10/24/2024 22:30	21L	D	F2TH	N5379F		
Feldman	10/24/2024 22:28	10/24/2024 22:23	21L	D	GLF5	N96UA		
Feldman	10/24/2024 18:05	10/24/2024 18:27	21L	A	GLF4	N883LD		
Feldman	10/24/2024 4:05	10/24/2024 4:00	03R	D	PC12	SKQ39		
Feldman	10/24/2024 3:56	10/24/2024 4:00	03R	D	PC12	SKQ39		
Feldman	10/24/2024 3:32	10/24/2024 3:32	03R	A	PC12	SKQ39		
Feldman	10/24/2024 2:37	10/24/2024 2:33	21L	D	C208	N414CY		
Feldman	10/22/2024 23:34	10/22/2024 23:32	UNK	D	EC30	N382AM		
Feldman	10/22/2024 23:21	10/22/2024 23:21	21L	A	BE20	VET593		
Feldman	10/22/2024 23:00	10/22/2024 23:04	UNK	A	P28A	NIT247		
Feldman	10/21/2024 23:30							
Feldman	10/21/2024 2:10	10/21/2024 2:03	21L	D	C208	N414CY		
Feldman	10/20/2024 3:51	10/20/2024 4:13	21L	A	C750	N905VR		
Feldman	10/20/2024 3:51	10/20/2024 4:13	21L	A	C750	N905VR		
Feldman	10/20/2024 3:26	10/20/2024 3:41	21L	A	C700	EJA867		
Feldman	10/20/2024 2:38	10/20/2024 2:43	03R	A	CL60	N70X		
Feldman	10/20/2024 2:24	10/20/2024 2:10	21R	D	C560	N860CR		
Feldman	10/19/2024 23:11	10/19/2024 22:43	03R	D	C25C	JTL409		
Feldman	10/19/2024 23:08	10/19/2024 23:11	03R	A	C560	N860CR		
Feldman	10/19/2024 23:03	10/19/2024 22:44	03R	D	C56X	N560LX		
Feldman	10/19/2024 22:54	10/19/2024 22:54	03R	A	C560	PXG691		
Feldman	10/19/2024 14:50	10/19/2024 14:38	UNK	O	B407	N427TJ		
Feldman	10/19/2024 14:18	10/19/2024 14:14	03L	D	E300	N53FZ		

Feldman	10/18/2024 5:49	10/18/2024 5:32	21L	D	C25B	JLG533		
Feldman	10/18/2024 5:40	10/18/2024 5:29	21L	D	SR22	N131EA		
Feldman	10/18/2024 5:15	10/18/2024 5:10	21L	D	LJ55	N989AW		
Feldman	10/18/2024 0:27	10/18/2024 0:31	21L	A	ASTR	N327GA		
Feldman	10/17/2024 16:06	10/17/2024 15:52	UNK	O	B407	N741AM		
Feldman	10/16/2024 23:06	10/16/2024 23:15	03R	A	C700	EJA864		
Feldman	10/16/2024 18:03	10/16/2024 17:58	16	D	S76	N120DT		
Feldman	10/16/2024 17:45	10/16/2024 17:52	UNK	A	EC30	N382AM		
Feldman	10/15/2024 7:26	10/15/2024 7:31	03R	A	GLF6	N2425J		
Feldman	10/15/2024 7:24	10/15/2024 7:31	03R	A	GLF6	N2425J		
Feldman	10/1/2024 3:21	10/1/2024 3:15	21L	D	C208	N414CY		
Feldman	10/31/2024 9:42	10/31/2024 9:43	34	A	B407	N427TJ		
Feldman	10/31/2024 9:03	10/31/2024 8:58	21L	D	GLF4	JNY3		
Feldman	10/30/2024 16:41	10/30/2024 16:39	UNK	T	B06	N2AQ		
Feldman	10/29/2024 12:05	10/29/2024 11:56	16	T	S76	N120DT		
Feldman	10/28/2024 4:20	10/28/2024 4:13	21L	D	C560	N577XW		
Feldman	10/28/2024 3:36	10/28/2024 3:30	21L	D	C25A	N72BT		
Feldman	10/26/2024 22:58	10/26/2024 22:54	03R	D	BE20	N6069A		
Feldman	10/26/2024 6:58	10/26/2024 6:58	03R	D	MU2	N1164F		
Feldman	10/26/2024 1:02	10/26/2024 0:35	03R	A	PC12	SKQ31		
Feldman	10/25/2024 23:17	10/25/2024 23:05	03R	D	E55P	N467MS		
Feldman	10/15/2024 5:59	10/15/2024 5:56	03R	D	SR22	N553LB		
Feldman	10/14/2024 20:59	10/14/2024 21:08	03R	A	C68A	EJA946		
Feldman	10/14/2024 12:45	10/14/2024 12:39	UNK	D	EC45	N145EL		



Feldman	10/14/2024 3:19	10/14/2024 2:51	21L	D	C208	N414CY		
Feldman	10/14/2024 2:56	10/14/2024 2:51	21L	D	C208	N414CY		
Feldman	10/8/2024 22:40	10/8/2024 22:21	UNK	O	B06	N486AE		
Feldman	10/8/2024 5:50	10/8/2024 5:22	03R	D	G280	N280QC		
Feldman	10/8/2024 5:44	10/8/2024 5:22	03R	D	G280	N280QC		
Feldman	10/13/2024 15:40	10/13/2024 15:29	16	D	R44	N543BZ		
Feldman	10/13/2024 3:17	10/13/2024 3:11	21L	D	C208	N208LS		
Feldman	10/13/2024 1:50	10/13/2024 1:50	UNK	A	B06	N553AE		
Feldman	10/12/2024 23:52	10/12/2024 23:45	21L	D	GLF6	MVJ78		
Feldman	10/12/2024 22:31	10/12/2024 22:33	03R	A	BE9L	N329GS		
Feldman	10/12/2024 21:06	10/12/2024 20:55	03R	D	C750	N249AL		
Feldman	10/12/2024 3:50	10/12/2024 3:44	03R	D	PC12	SKQ31		
Feldman	10/10/2024 20:56	10/10/2024 21:00	03R	A	WW24	N70DT		
Feldman	10/10/2024 2:43	10/10/2024 2:42	21R	D	B06	N553AE		
Feldman	10/10/2024 1:13	10/10/2024 1:00	03R	D	LJ35	CTL35		
Feldman	10/9/2024 10:58	10/9/2024 11:00	UNK	T	B407	N427TJ		
Feldman	10/8/2024 3:00	10/8/2024 2:55	21L	D	C208	N414CY		
Feldman	10/7/2024 22:28	10/7/2024 22:32	03R	A	LJ60	N604BK		
Feldman	10/9/2024 5:58	10/9/2024 5:53	21L	D	GLF5	GJE212		
Feldman	10/9/2024 3:07	10/9/2024 3:01	21L	D	C208	N414CY		
Feldman	10/9/2024 2:58	10/9/2024 3:00	21L	A	F2TH	N215RE		
Feldman	10/8/2024 23:07	10/8/2024 22:52	UNK	O	B407	N741AM		
Feldman	10/8/2024 23:06	10/8/2024 22:52	UNK	O	B407	N741AM		
Feldman	10/7/2024 8:11	10/7/2024 8:20	03L	T	C150	N22318		
Feldman	10/7/2024 7:23	10/7/2024 7:27	21R	A	GA6C	N660DX		
Feldman	10/6/2024 7:08	10/6/2024 7:08	UNK	D	EC45	N445CH		
Feldman	10/6/2024 23:06	10/6/2024 23:20	03R	A	G280	N280AF		
Feldman	10/6/2024	10/6/2024	03R	T	LJ31	N38MG		

	22:53	22:38						
Feldman	10/6/2024 3:45	10/6/2024 3:37	21L	D	C208	N208LS		
Feldman	10/4/2024 18:18	10/4/2024 18:29	16	A	B06	N2AQ		
Feldman	10/3/2024 23:12	10/3/2024 22:48	8R	D	B38M	N8788L		
Feldman	10/2/2024 21:54	10/2/2024 21:56	03R	A	PC12	SKQ38		
Feldman	10/2/2024 5:45	10/2/2024 6:04	16	D	B06	N2AQ		
Feldman	10/2/2024 5:19	10/2/2024 5:15	03R	D	G280	N284PC		
Feldman	10/2/2024 9:37	10/2/2024 9:39	03R	A	BE40	JTL527		
Feldman	10/2/2024 2:42	10/2/2024 2:46	21L	A	C56X	N560LX		
Feldman	10/1/2024 23:15	10/1/2024 23:09	21L	D	C25A	N72BT		
Feldman	10/1/2024 23:05	10/1/2024 23:10	21L	A	CL35	N170WC		
Feldman	10/1/2024 16:22	10/1/2024 16:10	03R	D	C650	N90AS		
Feldman	10/1/2024 12:40	10/1/2024 12:42	34	A	B407	N427TJ		
Feldman	10/1/2024 12:36	10/1/2024 12:42	34	A	B407	N427TJ		
Feldman	10/1/2024 7:59	10/1/2024 7:52	03R	D	C25C	N3GB		
Feldman	10/1/2024 6:04	10/1/2024 6:04	21L	D	SR22	N553LB		
Feldman	10/1/2024 3:50							
Feldman	10/1/2024 3:12	10/1/2024 2:57	UNK	O	EC45	N592AC		
Feldman	10/1/2024 3:05	10/1/2024 3:11	21L	A	C550	N704DA		
Feldman	10/1/2024 3:02	10/1/2024 2:57	21L	D	LJ55	N62LJ		
Feldman	10/1/2024 2:44	10/1/2024 2:47	21L	A	C208	N414CY		
Hunnicutt	10/1/2024 3:04	10/1/2024 2:57	21L	D	LJ55	N62LJ		
Gill	10/25/2024 7:12	10/25/2024 7:17	03R	T	C25A	N59FH		
Gill	10/21/2024 8:24	10/21/2024 7:59	03R	D	C56X	JTL318		
Gerondelis	10/17/2024 4:56	10/17/2024 4:51	UNK	D	B407	N485AE		
Myers	10/28/2024 7:38	10/28/2024 7:36	16	D	B06	N6QP		
Myers	10/28/2024 7:36	10/28/2024 7:41	03R	A	CL30	LXJ522		
Johnson	10/17/2024 12:59	10/17/2024 13:00	16	A	B06	N46CL		
Johnson	10/17/2024 11:19	10/17/2024 11:17	UNK	T	B06	N46CL		
Johnson	10/5/2024	10/5/2024	UNK	A	R66	N102SW		

	23:00	23:04						
Johnson	10/1/2024 8:30	10/1/2024 8:35	16	A	B06	N2AQ		
Johnson	10/10/2024 18:30	10/10/2024 18:19	03L	T	P28A	N703CA		
Johnson	10/23/2024 8:32	10/23/2024 8:28	21L	D	CL30	N330SA	NMS01	71.5
Johnson	10/23/2024 8:31	10/23/2024 8:28	21L	D	CL30	N330SA	NMS01	71.5
Johnson	10/23/2024 8:31	10/23/2024 8:28	21L	D	CL30	N330SA	NMS01	71.5
Johnson	10/21/2024 21:20	10/21/2024 21:22	03R	A	LJ60	N614SG	NMS01	73.8
Johnson	10/21/2024 21:17	10/21/2024 21:18	03R	A	C172	N2108L	NMS01	75.6
Johnson	10/18/2024 22:12	10/18/2024 22:15	03L	A	P28A	CXK642		
Johnson	10/18/2024 20:44	10/18/2024 20:55	03R	A	LJ31	N38MG		
Johnson	10/18/2024 20:17	10/18/2024 20:06	03L	T	P28A	N557DT	NMS01	77.8
Johnson	10/18/2024 20:05	10/18/2024 20:08	16	A	R66	N4488H		
Johnson	10/15/2024 8:29	10/15/2024 8:33	16	A	B06	N2AQ		
Johnson	10/13/2024 14:05	10/13/2024 13:56	21R	D	C172	N62855		
Johnson	10/13/2024 14:04	10/13/2024 13:54	34	D	R66	N4488H		
Johnson	10/13/2024 14:04	10/13/2024 13:54	34	D	R66	N4488H		
Johnson	10/13/2024 13:58	10/13/2024 13:54	34	D	R66	N4488H		
Johnson	10/13/2024 13:58	10/13/2024 13:54	34	D	R66	N4488H		
Johnson	10/13/2024 13:58	10/13/2024 13:54	34	D	R66	N4488H		
Johnson	10/13/2024 11:36	10/13/2024 11:39	21R	A	P28A	N381D		
Johnson	10/13/2024 11:36	10/13/2024 11:39	21R	A	P28A	N381D		
Johnson	10/13/2024 11:36	10/13/2024 11:39	21R	A	P28A	N381D		
Johnson	10/13/2024 11:36	10/13/2024 11:39	21R	A	P28A	N381D		
Johnson	10/13/2024 11:36	10/13/2024 11:39	21R	A	P28A	N381D		

Johnson	10/9/2024 23:18	10/9/2024 23:15	21R	D	P28A	CXK323		
Johnson	10/9/2024 23:08	10/9/2024 23:04	21R	D	P28A	CXK323		
Johnson	10/9/2024 22:58	10/9/2024 22:45	21R	D	P28A	CXK323		
Johnson	10/7/2024 19:47	10/7/2024 19:34	34	T	R44	N538LL		
Johnson	10/6/2024 14:19	10/6/2024 14:11	03L	T	C172	N62855		
Johnson	10/22/2024 22:14	10/22/2024 22:13	UNK	D	C172	N161GT		
Johnson	10/17/2024 11:20	10/17/2024 11:17	UNK	T	B06	N46CL		
Sanke	10/15/2024 22:53	10/15/2024 22:35	03R	D	C650	XACEM		
Allen	10/20/2024 18:58	10/20/2024 19:02	03R	A	P32R	N10ZV		
Allen	10/22/2024 16:10	10/22/2024 16:15	03R	A	CL35	EJA737		
Rosa	10/25/2024 3:26	10/25/2024 3:30	03R	A	PC12	SKQ31		
McKay	10/16/2024 18:23	10/16/2024 17:58	16	D	S76	N120DT		
Cone	10/13/2024 15:11	10/13/2024 14:59	21L	D	C25A	N59FH	NMS02	74.1
Dengler	10/27/2024 19:58	10/27/2024 19:55	UNK	A	H25B	N581RS	NMS02	74.4
Dengler	10/27/2024 19:48	10/27/2024 19:55	UNK	A	H25B	N581RS	NMS02	74.4
Dengler	10/8/2024 6:55	10/8/2024 6:51	03R	D	F2TH	N1925		
Dengler	10/8/2024 6:56	10/8/2024 6:51	03R	D	F2TH	N1925		
Dengler	10/18/2024 7:07	10/18/2024 7:02	03R	D	GLF5	GJE21		
Welsch	10/30/2024 20:13	10/30/2024 19:58	21R	D	P28A	NIT254		
Welsch	10/30/2024 20:08	10/30/2024 19:42	21L	D	PA44	NIT444		
Welsch	10/30/2024 20:07	10/30/2024 19:42	21L	D	PA44	NIT444		
Welsch	10/30/2024 19:55	10/30/2024 19:43	21R	D	P28A	NIT249	NMS03	68.2
Welsch	10/30/2024 19:50	10/30/2024 19:42	21L	D	PA44	NIT441		
Welsch	10/30/2024 8:43	10/30/2024 8:26	21L	D	BE20	N5094E	NMS03	74.7

Welsch	10/30/2024 8:14	10/30/2024 8:01	21L	D	BE40	N500TH	NMS03	77.3
Welsch	10/30/2024 8:10	10/30/2024 8:01	21L	D	BE40	N500TH	NMS03	77.3
Welsch	10/28/2024 22:48	10/28/2024 22:32	21R	D	S22T	N42ES	NMS03	67.3
Welsch	10/28/2024 19:51	10/28/2024 19:36	21R	D	S22T	N791GT		
Welsch	10/28/2024 19:18	10/28/2024 19:43	UNK	A	C25B	N80EA	NMS03	73.9
Welsch	10/25/2024 5:27	10/25/2024 5:30	21L	D	HDJT	TMB221	NMS03	75.5
Welsch	10/26/2024 3:21	10/26/2024 3:11	UNK	O	EC45	N893AU		
Welsch	10/30/2024 21:30	10/30/2024 21:19	21R	D	BT36	N3871U	NMS03	72.7
Welsch	10/30/2024 21:13	10/30/2024 20:52	21R	D	C172	N885GT	NMS03	72.6
Welsch	10/30/2024 21:07	10/30/2024 20:52	21R	D	C172	N885GT	NMS03	72.6
Welsch	10/30/2024 20:34	10/30/2024 20:25	21L	D	G150	N428JD		
Welsch	10/30/2024 20:31	10/30/2024 20:25	21L	D	G150	N428JD		
Welsch	10/30/2024 20:29	10/30/2024 20:25	21L	D	G150	N428JD		
Welsch	10/30/2024 20:25	10/30/2024 20:06	21L	D	C650	N53HA	NMS03	69.7
Welsch	10/30/2024 20:20	10/30/2024 20:06	21L	D	C650	N53HA	NMS03	69.7
Welsch	10/30/2024 20:12	10/30/2024 20:12	21L	D	CL60	TWY2741		
Welsch	10/24/2024 22:53	10/24/2024 22:39	21L	D	PA32	N316V	NMS03	69.5
Welsch	10/24/2024 21:40	10/24/2024 21:39	21L	D	C560	N444ZH	NMS03	88.9
Welsch	10/24/2024 21:15	10/24/2024 21:07	21L	D	GLF4	N200LC	NMS03	74.9
Welsch	10/24/2024 21:17	10/24/2024 20:55	UNK	O	C172	N2637L		
Welsch	10/23/2024 22:19	10/23/2024 22:07	21L	D	E145	XAA4803	NMS03	78.9
Welsch	10/23/2024 22:16	10/23/2024 22:10	21L	D	GLF6	N103WG		
Welsch	10/23/2024 21:10	10/23/2024 20:58	21L	D	GLF4	WWI111	NMS03	75.4
Welsch	10/23/2024	10/23/2024	21R	D	C172	N404DC		

	19:18	19:00						
Welsch	10/23/2024 19:08	10/23/2024 18:53	21L	D	B350	WUP802	NMS03	86.7
Welsch	10/23/2024 15:44	10/23/2024 15:42	21R	D	P28A	CXK642		
Welsch	10/23/2024 14:05	10/23/2024 14:11	UNK	A	CL60	N365KM	NMS03	69.5
Welsch	10/23/2024 14:04	10/23/2024 14:11	UNK	A	CL60	N365KM	NMS03	69.5
Welsch	10/31/2024 16:07	10/31/2024 16:02	21L	D	E550	N602EE		
Welsch	10/31/2024 16:08	10/31/2024 15:45	21L	D	BE40	N156RK	NMS03	70.5
Welsch	10/31/2024 16:03	10/31/2024 16:02	21R	D	P28A	CXK515		
Welsch	10/31/2024 16:04	10/31/2024 16:02	21R	D	P28A	CXK515		
Welsch	10/31/2024 16:02	10/31/2024 16:02	21R	D	P28A	CXK515		
Welsch	10/31/2024 15:57	10/31/2024 15:40	21L	D	PRM1	N23FT		
Welsch	10/31/2024 15:57	10/31/2024 15:40	21L	D	PRM1	N23FT		
Welsch	10/29/2024 18:26	10/29/2024 18:24	21L	D	P28A	N6919J		
Welsch	10/29/2024 18:25	10/29/2024 18:24	21L	D	P28A	N6919J		
Welsch	10/29/2024 18:22	10/29/2024 18:07	21L	D	C72R	N178AF	NMS03	75.2
Welsch	10/29/2024 18:01	10/29/2024 18:14	UNK	A	C25B	N479MJ	NMS03	78.1
Welsch	10/29/2024 14:12	10/29/2024 14:02	21L	D	CL35	LXJ582	NMS03	69.1
Welsch	10/29/2024 13:57	10/29/2024 13:45	21L	D	CL30	VJA334		
Welsch	10/29/2024 13:54	10/29/2024 13:53	21R	T	P28A	CXK480		
Welsch	10/29/2024 13:13	10/29/2024 13:03	21L	D	BE24	N18841	NMS03	79.5
Welsch	10/29/2024 13:06	10/29/2024 13:11	UNK	A	CL35	N350CK		
Welsch	10/30/2024 6:58	10/30/2024 6:40	21R	D	SR22	N131EA		
Welsch	10/30/2024 4:48	10/30/2024 4:48	21L	D	C208	N208LS	NMS03	72
Welsch	10/30/2024 3:01	10/30/2024 3:02	03L	A	EC35	N883AE	NMS03	83.4

Welsch	10/29/2024 7:13	10/29/2024 7:04	21L	D	G280	GGW11		
Welsch	10/29/2024 7:12	10/29/2024 7:04	21L	D	G280	GGW11		
Welsch	10/29/2024 3:09	10/29/2024 3:02	21L	D	C208	N414CY	NMS03	72.5
Welsch	10/29/2024 13:05	10/29/2024 13:11	UNK	A	CL35	N350CK		
Welsch	10/29/2024 13:03	10/29/2024 12:56	21R	D	P28A	CXK480		
Welsch	10/29/2024 12:52	10/29/2024 12:38	21R	T	C172	N18FG		
Welsch	10/29/2024 11:56	10/29/2024 11:58	UNK	A	C68A	EJA598		
Welsch	10/29/2024 11:37	10/29/2024 11:16	21L	D	S22T	N912YZ		
Welsch	10/29/2024 11:36	10/29/2024 11:16	21L	D	S22T	N912YZ		
Welsch	10/29/2024 11:28	10/29/2024 11:27	21L	D	LJ45	N927SK		
Welsch	10/29/2024 11:31	10/29/2024 11:27	21L	D	LJ45	N927SK		
Welsch	10/28/2024 16:31	10/28/2024 16:30	21R	D	P28A	N703CA		
Welsch	10/28/2024 16:32	10/28/2024 16:30	21R	D	P28A	N703CA		
Welsch	10/28/2024 16:29	10/28/2024 16:13	21L	D	C525	N104WF	NMS03	71.6
Welsch	10/28/2024 16:25	10/28/2024 16:13	21L	D	C525	N104WF	NMS03	71.6
Welsch	10/28/2024 16:15	10/28/2024 16:24	UNK	A	PC12	N555PH	NMS03	76.4
Welsch	10/28/2024 16:10	10/28/2024 16:16	UNK	A	C68A	EJA506	NMS03	80.8
Welsch	10/28/2024 16:08	10/28/2024 16:16	UNK	A	C68A	EJA506	NMS03	80.8
Welsch	10/28/2024 16:03	10/28/2024 16:02	21R	D	C172	N62855		
Welsch	10/28/2024 16:04	10/28/2024 16:02	21R	D	C172	N62855		
Welsch	10/28/2024 16:00	10/28/2024 16:02	21R	D	C172	N62855		
Welsch	10/28/2024 4:20	10/28/2024 4:13	21L	D	C560	N577XW	NMS03	80.7
Welsch	10/28/2024 3:09	10/28/2024 3:04	21L	D	C208	N414CY	NMS03	72.6
Welsch	10/31/2024	10/31/2024	21R	D	C172	N885GT		

	21:29	21:21						
Welsch	10/31/2024 19:13	10/31/2024 19:22	21R	D	P28A	N6919J		
Welsch	10/31/2024 19:08	10/31/2024 18:51	21R	D	P28A	N703CA	NMS03	67.6
Welsch	10/31/2024 19:04	10/31/2024 18:51	21R	D	P28A	N703CA	NMS03	67.6
Welsch	10/31/2024 19:03	10/31/2024 18:51	21R	D	P28A	N703CA	NMS03	67.6
Welsch	10/31/2024 18:59	10/31/2024 18:51	21R	D	P28A	N703CA	NMS03	67.6
Welsch	10/31/2024 18:56	10/31/2024 18:40	21R	T	P28A	N11CA	NMS03	68.2
Welsch	10/31/2024 18:58	10/31/2024 18:51	21R	D	P28A	N703CA	NMS03	67.6
Welsch	10/31/2024 18:53	10/31/2024 18:40	21R	T	P28A	N11CA	NMS03	68.2
Welsch	10/31/2024 18:50	10/31/2024 18:30	21R	D	C172	N885GT		
Welsch	10/31/2024 18:46	10/31/2024 18:40	21L	D	C560	VET563	NMS03	71.2
Welsch	10/31/2024 18:47	10/31/2024 18:40	21L	D	C560	VET563	NMS03	71.2
Welsch	10/31/2024 18:48	10/31/2024 18:39	21L	D	SR22	N131EA	NMS03	75.7
Welsch	10/31/2024 18:49	10/31/2024 18:30	21R	D	C172	N885GT		
Welsch	10/31/2024 16:07	10/31/2024 16:02	21L	D	E550	N602EE		
Welsch	10/31/2024 15:53	10/31/2024 15:48	21L	D	GALX	FWK800		
Welsch	10/31/2024 15:54	10/31/2024 15:48	21L	D	GALX	FWK800		
Welsch	10/31/2024 15:54	10/31/2024 15:48	21L	D	GALX	FWK800		
Welsch	10/31/2024 15:51	10/31/2024 15:50	UNK	T	SR20	N5347D	NMS03	79.3
Welsch	10/31/2024 15:44	10/31/2024 15:41	21R	D	P28A	CXK222		
Welsch	10/31/2024 15:41	10/31/2024 15:41	21R	D	P28A	CXK222		
Welsch	10/31/2024 15:39	10/31/2024 15:41	21R	D	P28A	CXK222		
Welsch	10/31/2024 15:37	10/31/2024 15:36	UNK	A	CL35	N350CK	NMS03	76
Welsch	10/31/2024 15:32	10/31/2024 15:36	UNK	A	CL35	N350CK	NMS03	76



Welsch	10/31/2024 15:34	10/31/2024 15:36	UNK	A	CL35	N350CK	NMS03	76
Welsch	10/31/2024 15:30	10/31/2024 15:36	UNK	A	CL35	N350CK	NMS03	76
Welsch	10/31/2024 14:07	10/31/2024 14:07	21L	D	H25C	N150LR		
Welsch	10/31/2024 14:02	10/31/2024 14:07	21L	D	H25C	N150LR		
Welsch	10/31/2024 13:58	10/31/2024 13:28	21R	T	C172	N7339M		
Welsch	10/31/2024 13:56	10/31/2024 13:51	21L	D	GLF5	N56C		
Welsch	10/31/2024 11:40	10/31/2024 11:19	21R	D	SR20	N362BZ	NMS03	77.2
Welsch	10/29/2024 11:28	10/29/2024 11:27	21L	D	LJ45	N927SK		
Welsch	10/29/2024 11:23	10/29/2024 11:09	21L	D	PC12	N56JW		
Welsch	10/29/2024 11:21	10/29/2024 11:09	21L	D	PC12	N56JW		
Welsch	10/29/2024 11:17	10/29/2024 11:13	21L	D	BE58	FNX758		
Welsch	10/29/2024 11:18	10/29/2024 11:13	21L	D	BE58	FNX758		
Welsch	10/29/2024 11:14	10/29/2024 10:59	21R	D	SR20	N225RP		
Welsch	10/29/2024 11:13	10/29/2024 10:59	21R	D	SR20	N225RP		
Welsch	10/29/2024 11:06	10/29/2024 11:04	21R	T	C172	N62855		
Welsch	10/29/2024 11:08	10/29/2024 11:02	21R	D	BE76	N6711G		
Welsch	10/29/2024 11:05	10/29/2024 11:04	21R	T	C172	N62855		
Welsch	10/29/2024 10:56	10/29/2024 10:46	21L	D	F2TH	N1925		
Welsch	10/29/2024 10:50	10/29/2024 10:38	21R	T	C172	N7784G		
Welsch	10/29/2024 10:46	10/29/2024 10:34	21R	D	C210	GTX502		
Welsch	10/29/2024 9:33	10/29/2024 9:27	21R	D	C172	N73924		
Welsch	10/29/2024 8:22	10/29/2024 8:07	21R	D	SR22	N238RS	NMS03	73.5
Welsch	10/29/2024 8:18	10/29/2024 8:10	21L	D	PA46	N1921J	NMS03	73.3
Welsch	10/29/2024	10/29/2024	21L	D	FA7X	N777XV	NMS03	79.4

	8:17	8:09						
Welsch	10/29/2024 8:10	10/29/2024 8:02	21L	D	BE40	WUP460		
Welsch	10/29/2024 8:10	10/29/2024 8:02	21L	D	BE40	WUP460		
Welsch	10/29/2024 7:54	10/29/2024 7:46	21R	D	C152	N66941		
Welsch	10/29/2024 7:46	10/29/2024 7:32	21R	D	BE76	N6711G		
Welsch	10/24/2024 16:16	10/24/2024 16:06	21R	D	C172	N161GT	NMS03	69.8
Welsch	10/24/2024 16:11	10/24/2024 16:10	21R	T	P28A	N11CA		
Welsch	10/24/2024 16:08	10/24/2024 15:51	21L	D	C68A	EJA665	NMS03	78.8
Welsch	10/24/2024 16:07	10/24/2024 15:51	21L	D	C68A	EJA665	NMS03	78.8
Welsch	10/24/2024 16:02	10/24/2024 15:55	21L	D	PC12	N593FD		
Welsch	10/24/2024 16:03	10/24/2024 15:55	21L	D	PC12	N593FD		
Welsch	10/24/2024 16:00	10/24/2024 15:54	21L	D	F2TH	N897D		
Welsch	10/24/2024 15:55	10/24/2024 15:30	21L	D	C680	EJA317		
Welsch	10/24/2024 15:50	10/24/2024 15:50	21L	D	E550	N183TS		
Welsch	10/24/2024 15:24	10/24/2024 14:58	21L	D	C510	N510MH		
Welsch	10/24/2024 15:22	10/24/2024 15:21	21L	D	CL35	N350CK	NMS03	78.8
Welsch	10/24/2024 3:32	10/24/2024 3:32	03R	A	PC12	SKQ39	NMS03	70.3
Welsch	10/29/2024 23:59	10/29/2024 23:57	03L	D	EC30	N910U		
Welsch	10/29/2024 20:59	10/29/2024 20:55	21L	D	G280	N270PC		
Welsch	10/29/2024 18:52	10/29/2024 19:02	21L	T	P28A	N347D	NMS03	69.7
Welsch	10/29/2024 18:47	10/29/2024 18:43	21L	D	C25A	N365SM	NMS03	72.7
Welsch	10/29/2024 18:41	10/29/2024 18:20	21L	D	C172	N885GT	NMS03	68.9
Welsch	10/29/2024 18:42	10/29/2024 18:20	21L	D	C172	N885GT	NMS03	68.9
Welsch	10/29/2024 18:37	10/29/2024 18:16	21R	D	C72R	N106AF	NMS03	69.7

Welsch	10/29/2024 18:36	10/29/2024 18:16	21R	D	C72R	N106AF	NMS03	69.7
Welsch	10/31/2024 21:15	10/31/2024 21:21	21R	D	C172	N885GT		
Welsch	10/31/2024 20:23	10/31/2024 20:27	21L	A	GLF5	N55QC		
Welsch	10/31/2024 20:10	10/31/2024 19:59	21R	D	P28A	N703CA		
Welsch	10/31/2024 20:07	10/31/2024 19:59	21R	D	P28A	N703CA		
Welsch	10/31/2024 20:02	10/31/2024 19:59	21R	D	P28A	N703CA		
Welsch	10/31/2024 20:00	10/31/2024 19:59	21R	D	P28A	N703CA		
Welsch	10/31/2024 16:26	10/31/2024 16:14	21L	D	PA31	N150TK	NMS03	73.8
Welsch	10/31/2024 16:24	10/31/2024 16:14	21L	D	PA31	N150TK	NMS03	73.8
Welsch	10/31/2024 16:22	10/31/2024 16:14	21L	D	PA31	N150TK	NMS03	73.8
Welsch	10/31/2024 16:19	10/31/2024 16:14	21L	D	PA31	N150TK	NMS03	73.8
Welsch	10/31/2024 16:16	10/31/2024 16:15	21R	T	P28A	N979A		
Welsch	10/31/2024 16:14	10/31/2024 16:13	21R	T	P28A	CXK515		
Welsch	10/27/2024 20:04	10/27/2024 19:58	21L	D	TBM7	N595KT	NMS03	76.5
Welsch	10/27/2024 19:58	10/27/2024 19:58	21L	D	TBM7	N595KT	NMS03	76.5
Welsch	10/27/2024 19:27	10/27/2024 19:16	21L	D	CL60	EJA264	NMS03	73.6
Welsch	10/27/2024 19:17	10/27/2024 19:16	21L	D	BE58	N18VR	NMS03	80.5
Welsch	10/27/2024 19:05	10/27/2024 19:14	UNK	A	S22T	N122MT	NMS03	75
Welsch	10/27/2024 19:01	10/27/2024 19:14	UNK	A	S22T	N122MT	NMS03	75
Welsch	10/27/2024 18:59	10/27/2024 18:47	21L	D	CL35	LXJ514	NMS03	74.1
Welsch	10/24/2024 2:38	10/24/2024 2:33	21L	D	C208	N414CY	NMS03	73.8
Welsch	10/23/2024 22:45	10/23/2024 22:37	21L	D	F2TH	N54MH	NMS03	79
Welsch	10/31/2024 18:45	10/31/2024 18:30	21L	D	S22T	N317BP		
Welsch	10/31/2024	10/31/2024	21L	D	C560	VET563	NMS03	71.2

	18:46	18:40						
Welsch	10/31/2024 18:41	10/31/2024 18:30	21L	D	S22T	N317BP		
Welsch	10/31/2024 18:42	10/31/2024 18:30	21L	D	S22T	N317BP		
Welsch	10/31/2024 18:38	10/31/2024 18:17	21L	T	AA5	N26103	NMS03	81.9
Welsch	10/31/2024 18:40	10/31/2024 18:30	21L	D	S22T	N317BP		
Welsch	10/31/2024 18:36	10/31/2024 18:17	21L	T	AA5	N26103	NMS03	81.9
Welsch	10/31/2024 18:36	10/31/2024 18:17	21L	T	AA5	N26103	NMS03	81.9
Welsch	10/31/2024 18:32	10/31/2024 18:24	21L	D	C25A	N551FP		
Welsch	10/31/2024 18:28	10/31/2024 18:22	21L	D	PC12	N539PE		
Welsch	10/31/2024 18:31	10/31/2024 18:24	21L	D	C25A	N551FP		
Welsch	10/31/2024 18:31	10/31/2024 18:24	21L	D	C25A	N551FP		
Welsch	10/31/2024 18:26	10/31/2024 18:22	21L	D	PC12	N539PE		
Welsch	10/31/2024 18:24	10/31/2024 18:22	21L	D	PC12	N539PE		
Welsch	10/31/2024 18:21	10/31/2024 18:08	21L	D	GLF5	N55QC	NMS03	80.9
Welsch	10/31/2024 18:14	10/31/2024 18:08	21L	D	GLF5	N55QC	NMS03	80.9
Welsch	10/31/2024 18:12	10/31/2024 18:08	21L	D	GLF5	N55QC	NMS03	80.9
Welsch	10/31/2024 18:10	10/31/2024 18:05	21L	D	G280	EDG206		
Welsch	10/31/2024 18:07	10/31/2024 18:05	21L	D	G280	EDG206		
Welsch	10/31/2024 17:54	10/31/2024 17:46	21L	D	GLF5	N524VE		
Welsch	10/31/2024 17:40	10/31/2024 17:29	21R	D	C72R	N178AF		
Welsch	10/31/2024 17:38	10/31/2024 17:29	21R	D	C72R	N178AF		
Welsch	10/31/2024 17:33	10/31/2024 17:17	21R	T	P28A	N1080H		
Welsch	10/31/2024 17:30	10/31/2024 17:17	21R	T	P28A	N1080H		
Welsch	10/31/2024 17:31	10/31/2024 17:17	21R	T	P28A	N1080H		

Welsch	10/31/2024 17:24	10/31/2024 17:09	21R	T	C72R	N106AF		
Welsch	10/31/2024 17:23	10/31/2024 17:22	21R	D	P28A	CXK515		
Welsch	10/31/2024 17:13	10/31/2024 17:09	21L	T	C172	N62855		
Welsch	10/31/2024 17:14	10/31/2024 17:02	21R	T	P28A	N32440	NMS03	72.8
Welsch	10/31/2024 17:11	10/31/2024 17:09	21L	T	C172	N62855		
Welsch	10/31/2024 17:03	10/31/2024 17:02	21R	T	P28A	N11CA		
Welsch	10/31/2024 16:52	10/31/2024 16:43	21L	D	SR22	N330DP	NMS03	80.9
Welsch	10/31/2024 16:45	10/31/2024 16:44	21R	T	P28A	CXK515		
Welsch	10/31/2024 16:44	10/31/2024 16:42	21L	D	EA50	N607LM	NMS03	73.8
Welsch	10/31/2024 16:35	10/31/2024 16:34	21R	D	P28A	CXK515		
Welsch	10/31/2024 16:30	10/31/2024 16:14	21L	D	PA31	N150TK	NMS03	73.8
Welsch	10/17/2024 5:59	10/17/2024 5:55	03R	D	AC50	CTL13	NMS03	72.3
Welsch	10/17/2024 4:36	10/17/2024 4:30	21L	D	C208	N208LS	NMS03	73.2
Welsch	10/14/2024 10:29	10/14/2024 10:32	03R	A	S22T	N27MX		
Welsch	10/14/2024 10:24	10/14/2024 10:28	03R	T	BE35	N9643Y	NMS03	67.5
Welsch	10/14/2024 10:18	10/14/2024 10:21	03R	A	SR22	N812SE		
Welsch	10/14/2024 8:21	10/14/2024 8:18	03R	A	C82T	N269S		
Welsch	10/14/2024 8:18	10/14/2024 8:18	03R	A	C82T	N269S		
Welsch	10/14/2024 8:15	10/14/2024 8:18	03R	A	C82T	N269S		
Welsch	10/14/2024 8:10	10/14/2024 8:13	03R	A	BE36	N1974D		
Welsch	10/14/2024 7:56	10/14/2024 7:30	21L	D	PC12	CNS245	NMS03	69.9
Welsch	10/14/2024 7:50	10/14/2024 7:27	21R	D	P28A	N703CA		
Welsch	10/14/2024 7:49	10/14/2024 7:37	21R	D	BE23	N9298S		
Welsch	10/14/2024	10/14/2024	21R	D	BE23	N9298S		

	7:44	7:37						
Welsch	10/14/2024 7:38	10/14/2024 7:31	21L	D	C25A	N59FH	NMS03	68
Welsch	10/14/2024 7:38	10/14/2024 7:31	21L	D	C25A	N59FH	NMS03	68
Welsch	10/14/2024 7:33	10/14/2024 7:31	21L	D	C25A	N59FH	NMS03	68
Welsch	10/14/2024 7:34	10/14/2024 7:31	21L	D	C25A	N59FH	NMS03	68
Welsch	10/14/2024 7:31	10/14/2024 7:31	21L	D	C25A	N59FH	NMS03	68
Welsch	10/14/2024 7:27	10/14/2024 7:08	21L	D	C525	N876U	NMS03	76
Welsch	10/14/2024 7:25	10/14/2024 7:08	21L	D	C525	N876U	NMS03	76
Welsch	10/14/2024 7:23	10/14/2024 7:08	21L	D	C525	N876U	NMS03	76
Welsch	10/14/2024 7:19	10/14/2024 7:08	21L	D	C525	N876U	NMS03	76
Welsch	10/14/2024 7:21	10/14/2024 7:08	21L	D	C525	N876U	NMS03	76
Welsch	10/14/2024 7:16	10/14/2024 7:10	21L	D	CL35	N516WR	NMS03	74.6
Welsch	10/13/2024 21:27	10/13/2024 21:22	21L	D	GALX	JTL1221	NMS03	79.8
Welsch	10/13/2024 21:22	10/13/2024 21:22	21L	D	GALX	JTL1221	NMS03	79.8
Welsch	10/13/2024 21:18	10/13/2024 21:01	21R	D	C182	N3375R	NMS03	73
Welsch	10/13/2024 21:14	10/13/2024 21:01	21R	D	C182	N3375R	NMS03	73
Welsch	10/13/2024 21:09	10/13/2024 21:01	21R	D	C182	N3375R	NMS03	73
Welsch	10/13/2024 21:02	10/13/2024 21:01	21R	D	C182	N3375R	NMS03	73
Welsch	10/13/2024 20:56	10/13/2024 20:47	UNK	O	E55P	LXJ355		
Welsch	10/13/2024 20:50	10/13/2024 20:52	21L	A	E545	LXJ335		
Welsch	10/13/2024 20:45	10/13/2024 20:46	21L	A	GALX	JTL1221		
Welsch	10/13/2024 20:39	10/13/2024 20:21	21R	D	P28A	N703CA	NMS03	87
Welsch	10/13/2024 20:33	10/13/2024 20:21	21R	D	P28A	N703CA	NMS03	87
Welsch	10/13/2024 20:28	10/13/2024 20:21	21R	D	P28A	N703CA	NMS03	87

Welsch	10/13/2024 20:22	10/13/2024 20:21	21R	D	P28A	N703CA		
Welsch	10/12/2024 7:16	10/12/2024 7:16	03R	A	C25A	N59FH	NMS03	68.9
Welsch	10/11/2024 4:16	10/11/2024 4:26	UNK	A	B06	N165AE	NMS03	70.4
Welsch	10/9/2024 22:24	10/9/2024 22:33	03L	A	P28A	N1205T		
Welsch	10/8/2024 6:56	10/8/2024 6:51	03R	D	F2TH	N1925		
Welsch	10/8/2024 6:55	10/8/2024 6:49	03R	D	WW24	N70DT		
Welsch	10/8/2024 6:50	10/8/2024 6:46	03R	D	GLF5	N640W		
Welsch	10/8/2024 6:26	10/8/2024 5:57	21L	D	C560	N100WP		
Welsch	10/8/2024 6:07	10/8/2024 5:57	21L	D	C560	N100WP		
Welsch	10/8/2024 6:01	10/8/2024 6:09	21L	A	G280	N281HL	NMS03	68.7
Welsch	10/6/2024 8:34	10/6/2024 8:25	03R	D	F2TH	RNI218		
Welsch	10/6/2024 8:30	10/6/2024 8:25	03R	D	F2TH	RNI218		
Welsch	10/6/2024 7:57	10/6/2024 8:05	UNK	A	GL5T	N247WE		
Welsch	10/6/2024 7:54	10/6/2024 8:05	UNK	A	GL5T	N247WE		
Welsch	10/6/2024 7:43	10/6/2024 7:26	03L	D	P28A	N405A	NMS03	68.7
Welsch	10/6/2024 7:04	10/6/2024 6:52	UNK	O	GLF4	N265SH		
Welsch	10/6/2024 7:03	10/6/2024 6:52	UNK	O	GLF4	N265SH		
Welsch	10/5/2024 20:24	10/5/2024 20:28	03R	T	S22T	N892KC		
Welsch	10/2/2024 5:19	10/2/2024 5:15	03R	D	G280	N284PC	NMS03	74.7
Welsch	10/1/2024 21:53	10/1/2024 21:49	21L	D	C680	HI985	NMS03	80.4
Welsch	10/1/2024 21:39	10/1/2024 21:37	21R	T	C152	N152GT		
Welsch	10/1/2024 21:37	10/1/2024 21:36	21L	D	BE20	N500HG	NMS03	68.9
Welsch	10/1/2024 21:24	10/1/2024 21:24	21L	T	C172	N3940Q		
Welsch	10/1/2024 21:25	10/1/2024 21:24	21L	T	C172	N3940Q		
Welsch	10/1/2024 21:23	10/1/2024 21:24	21L	T	C172	N3940Q		
Welsch	10/1/2024 18:15	10/1/2024 18:26	03R	T	M20P	N211HK		
Welsch	10/13/2024 20:10	10/13/2024 20:33	21L	A	E545	LXJ413	NMS03	79.9
Welsch	10/13/2024 20:07	10/13/2024 19:53	21R	D	P28A	N11CA	NMS03	69.5
Welsch	10/13/2024 20:03	10/13/2024 19:53	21R	D	P28A	N11CA	NMS03	69.5
Welsch	10/13/2024	10/13/2024	21R	D	P28A	N11CA	NMS03	69.5

	19:59	19:53						
Welsch	10/13/2024 19:47	10/13/2024 19:36	21L	D	SF50	WSP35	NMS03	67.5
Welsch	10/13/2024 19:41	10/13/2024 19:36	21L	D	SF50	WSP35	NMS03	67.5
Welsch	10/13/2024 19:36	10/13/2024 19:36	21L	D	SF50	WSP35	NMS03	67.5
Welsch	10/13/2024 19:31	10/13/2024 19:21	03L	D	P28A	N703CA		
Welsch	10/13/2024 19:13	10/13/2024 19:07	21R	D	BE9L	N891AA		
Welsch	10/13/2024 18:49	10/13/2024 18:43	21L	T	BE20	N500HG		
Welsch	10/13/2024 18:39	10/13/2024 18:38	21L	T	C172	N161GT		
Welsch	10/13/2024 17:49	10/13/2024 17:38	21L	D	BE40	N602JC	NMS03	79.6
Welsch	10/13/2024 17:50	10/13/2024 17:38	21L	D	BE40	N602JC	NMS03	79.6
Welsch	10/13/2024 17:48	10/13/2024 17:38	21L	D	BE40	N602JC	NMS03	79.6
Welsch	10/13/2024 17:42	10/13/2024 17:25	21L	D	C152	N66941		
Welsch	10/13/2024 17:43	10/13/2024 17:25	21L	D	C152	N66941		
Welsch	10/13/2024 17:44	10/13/2024 17:25	21L	D	C152	N66941		
Welsch	10/13/2024 17:41	10/13/2024 17:25	21L	D	C152	N66941		
Welsch	10/13/2024 17:37	10/13/2024 17:25	21L	D	C152	N66941		
Welsch	10/12/2024 0:49	10/12/2024 0:48	21R	D	B407	N416SF	NMS03	67.4
Welsch	10/11/2024 21:35	10/11/2024 21:44	03R	A	P28A	N743DS	NMS03	71.3
Welsch	10/11/2024 21:29	10/11/2024 21:44	03R	A	P28A	N743DS	NMS03	71.3
Welsch	10/10/2024 7:14	10/10/2024 7:14	03L	D	P28A	N381D		
Welsch	10/8/2024 7:01	10/8/2024 6:56	03R	D	G280	N280RR		
Welsch	10/8/2024 5:50	10/8/2024 5:22	03R	D	G280	N280QC		
Welsch	10/8/2024 5:44	10/8/2024 5:22	03R	D	G280	N280QC		
Welsch	10/8/2024 5:09	10/8/2024 5:12	UNK	A	B752	N685DA		
Welsch	10/6/2024 0:12	10/6/2024 0:16	03R	A	PC12	N539PE	NMS03	67
Welsch	10/6/2024 0:07	10/6/2024 0:01	21L	D	GLF4	N154G	NMS03	75.5
Welsch	10/5/2024	10/5/2024	21L	A	G280	N280PC		



	23:30	23:43						
Welsch	10/5/2024 23:16	10/5/2024 23:13	8R	D	B739	N838DN		
Welsch	10/4/2024 16:13	10/4/2024 16:12	21R	D	P28A	N684A	NMS03	78.6
Welsch	10/4/2024 16:02	10/4/2024 15:55	21L	D	F900	XAA6836	NMS03	83.9
Welsch	10/4/2024 15:59	10/4/2024 15:55	21L	D	F900	XAA6836	NMS03	83.9
Welsch	10/4/2024 15:57	10/4/2024 15:56	21R	D	P28A	N684A		
Welsch	10/4/2024 15:30	10/4/2024 15:19	21L	D	C550	N550HJ		
Welsch	10/4/2024 15:28	10/4/2024 15:19	21L	D	C550	N550HJ		
Welsch	10/4/2024 15:17	10/4/2024 15:03	21R	D	BE36	N217TW	NMS03	72.3
Welsch	10/4/2024 15:08	10/4/2024 15:07	21R	D	P28A	N703CA		
Welsch	10/4/2024 15:08	10/4/2024 15:07	21R	D	P28A	N703CA		
Welsch	10/23/2024 13:58	10/23/2024 13:58	21L	D	C25B	N86CG	NMS03	75.4
Welsch	10/23/2024 13:58	10/23/2024 13:58	21L	D	C25B	N86CG	NMS03	75.4
Welsch	10/23/2024 13:54	10/23/2024 13:41	21L	D	C510	N510MH	NMS03	75.4
Welsch	10/23/2024 13:55	10/23/2024 13:41	21L	D	C510	N510MH	NMS03	75.4
Welsch	10/23/2024 13:56	10/23/2024 13:54	21L	D	G280	N280PC	NMS03	79.1
Welsch	10/23/2024 13:51	10/23/2024 13:39	21L	D	C25A	N545RW		
Welsch	10/23/2024 13:52	10/23/2024 13:51	21R	D	P28A	N6919J		
Welsch	10/23/2024 13:48	10/23/2024 13:39	21L	D	C25A	N545RW		
Welsch	10/23/2024 13:46	10/23/2024 13:30	21R	D	C72R	N106AF		
Welsch	10/23/2024 13:44	10/23/2024 13:30	21R	D	C72R	N106AF		
Welsch	10/23/2024 13:39	10/23/2024 13:24	21L	T	C172	N7784G	NMS03	85.1
Welsch	10/23/2024 13:38	10/23/2024 13:24	21L	T	C172	N7784G	NMS03	85.1
Welsch	10/23/2024 13:33	10/23/2024 13:26	21L	D	C25A	N469RB		

Welsch	10/23/2024 13:34	10/23/2024 13:26	21L	D	C25A	N469RB		
Welsch	10/23/2024 13:35	10/23/2024 13:19	21R	T	C172	N885GT		
Welsch	10/23/2024 13:30	10/23/2024 13:13	21R	D	C172	N314GT		
Welsch	10/23/2024 13:31	10/23/2024 13:31	21L	D	GLF4	N456CP		
Welsch	10/23/2024 13:27	10/23/2024 13:13	21R	D	C172	N314GT		
Welsch	10/23/2024 13:29	10/23/2024 13:13	21R	D	C172	N314GT		
Welsch	10/23/2024 13:24	10/23/2024 13:25	21R	D	C650	N650AB	NMS03	86.4
Welsch	10/23/2024 13:26	10/23/2024 13:25	21R	D	C650	N650AB	NMS03	86.4
Welsch	10/23/2024 13:21	10/23/2024 13:20	21R	D	P28A	N856P		
Welsch	10/23/2024 13:22	10/23/2024 13:20	21R	D	P28A	N856P		
Welsch	10/23/2024 13:23	10/23/2024 13:25	21R	D	C650	N650AB	NMS03	86.4
Welsch	10/23/2024 13:20	10/23/2024 13:20	21R	D	P28A	N856P		
Welsch	10/23/2024 13:14	10/23/2024 13:00	21R	T	P28A	N598A		
Welsch	10/23/2024 13:07	10/23/2024 13:04	21R	D	P28A	N856P		
Welsch	10/23/2024 13:05	10/23/2024 12:51	21L	D	GLF4	LXJ450		
Welsch	10/23/2024 12:38	10/23/2024 12:27	21R	T	P28A	N703CA		
Welsch	10/23/2024 12:36	10/23/2024 12:14	21R	T	COL3	N241EB		
Welsch	10/23/2024 12:12	10/23/2024 12:09	21L	D	CL35	LXJ586		
Welsch	10/23/2024 12:01	10/23/2024 11:33	21L	D	C172	N404DC		
Welsch	10/23/2024 12:02	10/23/2024 11:33	21L	D	C172	N404DC		
Welsch	10/23/2024 11:57	10/23/2024 11:33	21L	D	C172	N404DC		
Welsch	10/23/2024 11:58	10/23/2024 11:33	21L	D	C172	N404DC		
Welsch	10/23/2024 10:43	10/23/2024 10:30	21L	D	CL30	VJA538	NMS03	67.7
Welsch	10/23/2024	10/23/2024	21R	T	P28A	N6743F		

	10:32	10:19						
Welsch	10/23/2024 10:33	10/23/2024 10:19	21R	T	P28A	N6743F		
Welsch	10/23/2024 10:29	10/23/2024 10:19	21R	T	P28A	N6743F		
Welsch	10/23/2024 10:31	10/23/2024 10:19	21R	T	P28A	N6743F		
Welsch	10/23/2024 10:26	10/23/2024 10:09	21R	T	SR22	N330DP	NMS03	78
Welsch	10/23/2024 10:27	10/23/2024 10:09	21R	T	SR22	N330DP	NMS03	78
Welsch	10/23/2024 10:24	10/23/2024 10:09	21R	T	SR22	N330DP	NMS03	78
Welsch	10/4/2024 15:05	10/4/2024 15:04	21R	T	C172	N6981H		
Welsch	10/4/2024 15:03	10/4/2024 15:04	21R	T	C172	N6981H		
Welsch	10/4/2024 15:04	10/4/2024 15:04	21R	T	C172	N6981H		
Welsch	10/4/2024 14:59	10/4/2024 14:59	21L	D	CL60	TFF927		
Welsch	10/4/2024 14:56	10/4/2024 14:46	21L	D	G150	N922LR		
Welsch	10/4/2024 14:58	10/4/2024 14:59	21L	D	CL60	TFF927		
Welsch	10/4/2024 14:53	10/4/2024 14:46	21L	D	G150	N922LR		
Welsch	10/4/2024 14:54	10/4/2024 14:46	21L	D	G150	N922LR		
Welsch	10/4/2024 14:55	10/4/2024 14:46	21L	D	G150	N922LR		
Welsch	10/4/2024 14:50	10/4/2024 14:20	21L	D	SF50	N462BG		
Welsch	10/4/2024 14:51	10/4/2024 14:46	21L	D	G150	N922LR		
Welsch	10/4/2024 14:48	10/4/2024 14:20	21L	D	SF50	N462BG		
Welsch	10/4/2024 14:44	10/4/2024 14:20	21L	D	SF50	N462BG		
Welsch	10/4/2024 14:41	10/4/2024 14:20	21L	D	SF50	N462BG		
Welsch	10/4/2024 14:42	10/4/2024 14:20	21L	D	SF50	N462BG		
Welsch	10/4/2024 14:37	10/4/2024 14:29	21L	D	C680	N396BB		
Welsch	10/4/2024 14:39	10/4/2024 14:38	21R	D	SR20	N5347D		

Welsch	10/4/2024 14:36	10/4/2024 14:29	21L	D	C680	N396BB		
Welsch	10/4/2024 14:26	10/4/2024 14:16	21L	D	EA50	N75EA		
Welsch	10/4/2024 14:12	10/4/2024 14:11	21R	D	P28A	CXK277		
Welsch	10/4/2024 14:10	10/4/2024 14:10	21L	T	C25A	N252JK	NMS03	73.2
Welsch	10/4/2024 14:03	10/4/2024 14:03	21L	D	C68A	BOG73	NMS03	76.3
Welsch	10/4/2024 14:06	10/4/2024 14:03	21L	D	C68A	BOG73	NMS03	76.3
Welsch	10/4/2024 14:00	10/4/2024 13:35	21L	D	BE40	WUP450		
Welsch	10/4/2024 13:58	10/4/2024 13:35	21L	D	BE40	WUP450		
Welsch	10/4/2024 13:59	10/4/2024 13:35	21L	D	BE40	WUP450		
Welsch	10/4/2024 13:56	10/4/2024 13:51	21R	D	P28A	CXK277		
Welsch	10/4/2024 13:51	10/4/2024 13:51	21R	D	P28A	CXK277		
Welsch	10/23/2024 11:59	10/23/2024 11:33	21L	D	C172	N404DC		
Welsch	10/23/2024 11:55	10/23/2024 11:33	21L	D	C172	N404DC		
Welsch	10/23/2024 11:51	10/23/2024 11:29	21L	D	P32R	N4138Q		
Welsch	10/23/2024 11:52	10/23/2024 11:35	21R	D	C172	N704RB		
Welsch	10/23/2024 11:53	10/23/2024 11:35	21R	D	C172	N704RB		
Welsch	10/23/2024 11:48	10/23/2024 11:58	03L	A	CL60	N657CT	NMS03	71.4
Welsch	10/23/2024 11:49	10/23/2024 11:58	03L	A	CL60	N657CT	NMS03	71.4
Welsch	10/23/2024 11:45	10/23/2024 11:40	21L	D	F2TH	SDU162		
Welsch	10/23/2024 11:45	10/23/2024 11:40	21L	D	F2TH	SDU162		
Welsch	10/23/2024 11:46	10/23/2024 11:40	21L	D	F2TH	SDU162		
Welsch	10/23/2024 11:42	10/23/2024 11:40	21L	D	F2TH	SDU162		
Welsch	10/23/2024 11:41	10/23/2024 11:40	21L	D	F2TH	SDU162		
Welsch	10/23/2024	10/23/2024	21L	D	CL60	TWY909		

	11:38	11:38						
Welsch	10/23/2024 11:33	10/23/2024 11:33	21L	D	H25B	N977LC		
Welsch	10/23/2024 11:30	10/23/2024 11:25	21R	T	P28R	N322CA		
Welsch	10/23/2024 11:28	10/23/2024 11:25	21R	T	P28R	N322CA		
Welsch	10/23/2024 11:23	10/23/2024 11:25	21R	T	P28R	N322CA		
Welsch	10/23/2024 11:18	10/23/2024 11:24	UNK	A	E550	N288SF	NMS03	73.1
Welsch	10/23/2024 11:15	10/23/2024 10:51	21R	T	C172	N7339M		
Welsch	10/23/2024 11:13	10/23/2024 11:11	21L	D	LJ45	N570MP		
Welsch	10/23/2024 11:08	10/23/2024 11:11	21L	D	LJ45	N570MP		
Welsch	10/23/2024 11:04	10/23/2024 11:03	21L	D	PC12	N648JS	NMS03	69.6
Welsch	10/23/2024 11:05	10/23/2024 11:03	21L	D	PC12	N648JS	NMS03	69.6
Welsch	10/23/2024 10:56	10/23/2024 11:02	UNK	A	C68A	EJA511		
Welsch	10/23/2024 10:51	10/23/2024 10:46	21L	D	B350	WUP804		
Welsch	10/23/2024 10:50	10/23/2024 10:46	21L	D	B350	WUP804		
Welsch	10/23/2024 10:46	10/23/2024 10:30	21L	D	CL30	VJA538	NMS03	67.7
Welsch	10/23/2024 10:47	10/23/2024 10:30	21L	D	CL30	VJA538	NMS03	67.7
Welsch	10/23/2024 8:59	10/23/2024 8:58	21L	T	P28A	N6919J		
Welsch	10/23/2024 8:35	10/23/2024 8:23	21R	D	C172	N885GT		
Welsch	10/23/2024 8:13	10/23/2024 8:01	21L	D	CL60	EJA251	NMS03	71.6
Welsch	10/4/2024 13:48	10/4/2024 13:39	21L	D	BE9L	N6190S	NMS03	73.8
Welsch	10/4/2024 13:12	10/4/2024 12:55	21L	D	SF50	OPN10	NMS03	71.1
Welsch	10/4/2024 13:13	10/4/2024 12:55	21L	D	SF50	OPN10	NMS03	71.1
Welsch	10/4/2024 13:09	10/4/2024 12:56	21L	D	CL60	EJA239		
Welsch	10/4/2024 13:04	10/4/2024 12:34	21L	D	C56X	PHJ56		

Welsch	10/23/2024 8:10	10/23/2024 8:01	21L	D	CL60	EJA251	NMS03	71.6
Welsch	10/23/2024 6:22	10/23/2024 6:19	03R	D	G280	N280PC		
Welsch	10/23/2024 3:47	10/23/2024 3:45	21L	D	PC12	SKQ31		
Welsch	10/22/2024 3:37	10/22/2024 3:28	21L	D	C208	N414CY	NMS03	75.5
Welsch	10/22/2024 3:34	10/22/2024 3:28	21L	D	C208	N414CY	NMS03	75.5
Welsch	10/18/2024 3:34	10/18/2024 3:34	03R	A	PC12	SKQ31	NMS03	69.2
Welsch	10/18/2024 3:31	10/18/2024 3:34	03R	A	PC12	SKQ31	NMS03	69.2
Welsch	10/15/2024 5:46	10/15/2024 5:49	03R	A	C210	GTX505		
Welsch	10/15/2024 4:04	10/15/2024 4:07	26L	A	A321	N671NK		
Welsch	10/15/2024 3:33	10/15/2024 3:27	21L	D	C208	N414CY	NMS03	75.6
Welsch	10/15/2024 3:20	10/15/2024 3:16	16	D	B407	N179SF		
Welsch	10/15/2024 3:07	10/15/2024 3:10	03R	A	PC12	SKQ31	NMS03	69.4
Welsch	10/15/2024 2:39	10/15/2024 2:37	UNK	D	B06	N165AE		
Welsch	10/15/2024 2:28	10/15/2024 2:33	03L	A	B407	N179SF		
Welsch	10/15/2024 1:51	10/15/2024 1:54	21L	A	GLF6	EJM473		
Welsch	10/15/2024 0:12	10/15/2024 0:15	03R	A	PC12	SKQ31	NMS03	73.7
Welsch	10/14/2024 7:14	10/14/2024 7:10	21L	D	CL35	N516WR	NMS03	74.6
Welsch	10/10/2024 2:12	10/10/2024 2:13	03L	A	B06	N553AE		
Welsch	10/9/2024 23:24	10/9/2024 23:15	21R	D	P28A	CXK323		
Welsch	10/9/2024 23:15	10/9/2024 23:15	21R	D	P28A	CXK323		
Welsch	10/9/2024 23:05	10/9/2024 23:04	21R	D	P28A	CXK323		
Welsch	10/9/2024 22:46	10/9/2024 22:45	21R	D	P28A	CXK323		
Welsch	10/9/2024 6:26	10/9/2024 6:24	21L	D	AC50	CTL13	NMS03	74.9
Welsch	10/9/2024 5:59	10/9/2024 5:53	21L	D	GLF5	GJE212	NMS03	76.3

Welsch	10/7/2024 23:10	10/7/2024 23:11	03R	A	CL30	LXJ522		
Welsch	10/5/2024 6:33	10/5/2024 6:13	21R	D	C182	N123VJ		
Welsch	10/4/2024 23:57	10/4/2024 23:49	21L	D	P32R	N196HP	NMS03	80.8
Welsch	10/4/2024 23:58	10/4/2024 23:49	21L	D	P32R	N196HP	NMS03	80.8
Welsch	10/4/2024 16:28	10/4/2024 16:24	21L	D	C56X	PXG985		
Welsch	10/4/2024 16:25	10/4/2024 16:24	21L	D	C56X	PXG985		
Welsch	10/4/2024 16:18	10/4/2024 16:14	21L	D	E55P	FWR98		
Welsch	10/4/2024 16:14	10/4/2024 16:13	21L	D	E55P	EJA331	NMS03	74.8
Welsch	10/4/2024 14:21	10/4/2024 13:51	21R	T	C172	N19646		
Welsch	10/4/2024 14:16	10/4/2024 14:16	21L	D	EA50	N75EA		
Welsch	10/4/2024 14:11	10/4/2024 14:10	21L	T	C25A	N252JK	NMS03	73.2
Welsch	10/4/2024 13:42	10/4/2024 13:41	21L	D	F2TH	N1925		
Welsch	10/4/2024 13:44	10/4/2024 13:39	21L	D	BE9L	N6190S	NMS03	73.8
Welsch	10/4/2024 13:45	10/4/2024 13:39	21L	D	BE9L	N6190S	NMS03	73.8
Welsch	10/4/2024 13:37	10/4/2024 13:26	21R	D	P28A	CXK277		
Welsch	10/4/2024 13:30	10/4/2024 13:05	21R	D	S22T	N631JM		
Welsch	10/4/2024 13:31	10/4/2024 13:05	21R	D	S22T	N631JM		
Welsch	10/4/2024 13:32	10/4/2024 13:05	21R	D	S22T	N631JM		
Welsch	10/4/2024 13:33	10/4/2024 13:05	21R	D	S22T	N631JM		
Welsch	10/4/2024 13:34	10/4/2024 13:05	21R	D	S22T	N631JM		
Welsch	10/4/2024 13:24	10/4/2024 13:22	21L	D	PC12	N135PF		
Welsch	10/4/2024 13:27	10/4/2024 13:05	21R	D	S22T	N631JM		
Welsch	10/4/2024 13:21	10/4/2024 13:20	21R	D	S22T	N23LP		
Welsch	10/4/2024 13:23	10/4/2024 13:20	21R	D	S22T	N23LP		

Welsch	10/4/2024 13:18	10/4/2024 13:11	21L	D	C25A	N573CM	NMS03	72.9
Welsch	10/4/2024 13:19	10/4/2024 13:11	21L	D	C25A	N573CM	NMS03	72.9
Welsch	10/4/2024 13:20	10/4/2024 13:20	21R	D	S22T	N23LP		
Welsch	10/4/2024 13:15	10/4/2024 13:02	21L	D	C25B	NXC138	NMS03	74.5
Welsch	10/4/2024 13:16	10/4/2024 13:11	21L	D	C25A	N573CM	NMS03	72.9
Welsch	10/4/2024 13:17	10/4/2024 13:11	21L	D	C25A	N573CM	NMS03	72.9
Welsch	10/4/2024 13:11	10/4/2024 12:55	21L	D	SF50	OPN10	NMS03	71.1
Welsch	10/4/2024 13:11	10/4/2024 12:55	21L	D	SF50	OPN10	NMS03	71.1
Welsch	10/4/2024 13:05	10/4/2024 12:53	21L	D	CL35	EJA797		
Welsch	10/4/2024 13:05	10/4/2024 12:53	21L	D	CL35	EJA797		
Welsch	10/4/2024 13:06	10/4/2024 12:53	21L	D	CL35	EJA797		
Welsch	10/4/2024 13:02	10/4/2024 12:37	21R	T	SR20	N6583C		
Welsch	10/3/2024 8:25	10/3/2024 8:31	03L	T	SR20	N362BZ		
Welsch	10/1/2024 21:38	10/1/2024 21:37	21R	T	C152	N152GT		
Welsch	10/1/2024 21:35	10/1/2024 21:36	21L	D	BE20	N500HG	NMS03	68.9
Welsch	10/1/2024 21:28	10/1/2024 21:24	21L	T	C172	N3940Q		
Welsch	10/1/2024 21:29	10/1/2024 21:24	21L	T	C172	N3940Q		
Welsch	10/1/2024 5:11	10/1/2024 5:03	03R	D	C550	N704DA	NMS03	70.3
Welsch	10/1/2024 4:44	10/1/2024 4:46	03R	A	PC12	SKQ31	NMS03	69.9
Welsch	10/1/2024 0:35	10/1/2024 0:28	03R	A	PC12	SKQ31	NMS03	71.8
Welsch	10/23/2024 9:55	10/23/2024 9:48	21R	D	BE76	N6711G		
Welsch	10/23/2024 9:56	10/23/2024 9:48	21R	D	BE76	N6711G		
Welsch	10/23/2024 9:48	10/23/2024 9:36	21L	D	F2TH	N783FS		
Welsch	10/23/2024 9:49	10/23/2024 9:27	21L	D	C56X	VNT579		
Welsch	10/23/2024 9:50	10/23/2024 9:49	21R	T	P28R	N322CA		



Welsch	10/23/2024 9:47	10/23/2024 9:36	21L	D	F2TH	N783FS		
Welsch	10/23/2024 9:44	10/23/2024 9:31	21R	T	P28A	N703CA		
Welsch	10/23/2024 9:38	10/23/2024 9:27	21L	D	CL35	N516WR	NMS03	71.5
Welsch	10/23/2024 9:39	10/23/2024 9:27	21L	D	CL35	N516WR	NMS03	71.5
Welsch	10/23/2024 9:39	10/23/2024 9:27	21L	D	CL35	N516WR	NMS03	71.5
Welsch	10/23/2024 9:36	10/23/2024 9:32	21L	D	CL35	N527WR		
Welsch	10/23/2024 9:32	10/23/2024 9:05	21L	D	SF50	N325JB		
Welsch	10/23/2024 9:25	10/23/2024 9:37	UNK	A	CL35	N350CK	NMS03	70.7
Welsch	10/23/2024 9:27	10/23/2024 9:37	UNK	A	CL35	N350CK	NMS03	70.7
Welsch	10/23/2024 9:22	10/23/2024 9:17	21L	D	SR20	N102GG		
Welsch	10/23/2024 9:24	10/23/2024 9:17	21L	D	SR20	N102GG		
Welsch	10/23/2024 9:19	10/23/2024 9:17	21L	D	SR20	N102GG		
Welsch	10/23/2024 9:16	10/23/2024 9:17	21L	D	SR20	N102GG		
Welsch	10/23/2024 9:17	10/23/2024 9:17	21L	D	SR20	N102GG		
Welsch	10/23/2024 9:17	10/23/2024 9:17	21L	D	SR20	N102GG		
Welsch	10/23/2024 9:14	10/23/2024 8:57	21L	T	C177	N19274	NMS03	67.1
Welsch	10/23/2024 9:15	10/23/2024 8:57	21L	T	C177	N19274	NMS03	67.1
Welsch	10/23/2024 9:10	10/23/2024 9:03	21R	T	BE33	N983GT		
Welsch	10/23/2024 9:12	10/23/2024 9:03	21R	T	BE33	N983GT		
Welsch	10/23/2024 9:08	10/23/2024 8:47	21L	D	SR20	N225RP		
Welsch	10/23/2024 9:02	10/23/2024 8:32	21L	D	C68A	EJA523		
Welsch	10/23/2024 9:03	10/23/2024 8:49	21R	D	C72R	N178AF		
Welsch	10/23/2024 9:04	10/23/2024 8:47	21L	D	SR20	N225RP		
Welsch	10/23/2024	10/23/2024	21R	D	C72R	N178AF		

	9:01	8:49						
Welsch	10/23/2024 2:44	10/23/2024 2:44	21L	D	C208	N414CY		
Welsch	10/23/2024 1:03	10/23/2024 0:57	UNK	D	B407	N481AE		
Welsch	10/23/2024 0:58	10/23/2024 0:57	UNK	D	B407	N481AE		
Welsch	10/23/2024 0:40	10/23/2024 0:43	21L	A	BE20	N795PA		
Welsch	10/23/2024 0:30	10/23/2024 0:37	21L	A	PC12	SKQ31		
Welsch	10/22/2024 22:00	10/22/2024 22:05	03R	A	BE24	N18841		
Welsch	10/22/2024 21:29	10/22/2024 21:33	21L	A	BE20	N28VU	NMS03	68.7
Welsch	10/18/2024 4:03	10/18/2024 4:02	03R	D	PC12	SKQ31		
Welsch	10/18/2024 3:00	10/18/2024 2:58	21L	D	C208	N414CY	NMS03	71.6
Welsch	10/18/2024 2:52	10/18/2024 2:58	21L	D	C208	N414CY	NMS03	71.6
Welsch	10/18/2024 2:45	10/18/2024 2:48	03L	A	B407	N481AE		
Welsch	10/17/2024 4:15	10/17/2024 4:20	03L	A	B407	N485AE		
Welsch	10/17/2024 4:01	10/17/2024 4:03	03R	A	C208	N208LS	NMS03	74.8
Welsch	10/17/2024 4:00	10/17/2024 4:03	03R	A	C208	N208LS	NMS03	74.8
Welsch	10/17/2024 3:01	10/17/2024 3:02	03R	A	PC12	SKQ31	NMS03	70.5
Welsch	10/17/2024 3:00	10/17/2024 3:02	03R	A	PC12	SKQ31	NMS03	70.5
Welsch	10/16/2024 3:29	10/16/2024 3:31	03R	A	C208	N414CY	NMS03	72.2
Baker	10/6/2024 2:42	10/6/2024 2:39	16	D	EC30	N382AM		
Baker	10/27/2024 3:21	10/27/2024 3:13	21L	D	C208	N208LS		
Lowndes	10/25/2024 8:46	10/25/2024 8:34	03R	T	S22T	N23LP		
Lowndes	10/25/2024 8:13	10/25/2024 8:10	03L	T	P28A	N11CA		
Lowndes	10/25/2024 7:24	10/25/2024 7:13	03R	D	S22T	N912YZ		
Lowndes	10/26/2024 9:06	10/26/2024 8:45	03R	T	C172	N161GT		

Lowndes	10/26/2024 9:07	10/26/2024 8:45	03R	T	C172	N161GT		
Lowndes	10/26/2024 8:46	10/26/2024 8:38	03R	D	E55P	LXJ347		
Lowndes	10/26/2024 8:40	10/26/2024 8:28	03R	T	P28A	N703CA		
Lowndes	10/30/2024 22:43	10/30/2024 23:00	21L	A	G280	N284PC		
Lowndes	10/30/2024 22:35	10/30/2024 22:51	21L	A	C68A	EJA923		
Lowndes	10/30/2024 21:04	10/30/2024 21:05	21L	A	PC12	SKQ38		
Lowndes	10/30/2024 20:49	10/30/2024 21:03	21L	A	PC12	CNS91		
Lowndes	10/30/2024 20:24	10/30/2024 20:28	21L	A	B350	WUP820		
Lowndes	10/30/2024 20:19	10/30/2024 20:28	21L	A	B350	WUP820		
Lowndes	10/30/2024 20:22	10/30/2024 20:28	21L	A	B350	WUP820		
Lowndes	10/27/2024 11:27	10/27/2024 11:20	UNK	O	CL35	JRT60		
Lowndes	10/25/2024 15:31	10/25/2024 15:08	03R	D	S22T	N941CS		
Lowndes	10/25/2024 9:56	10/25/2024 9:41	03R	D	GLF5	N56C		
Lowndes	10/25/2024 8:48	10/25/2024 8:34	03R	T	S22T	N23LP		
Lowndes	10/31/2024 19:47	10/31/2024 19:47	21L	A	B350	WUP805		
Lowndes	10/31/2024 19:44	10/31/2024 19:47	21L	A	B350	WUP805		
Lowndes	10/31/2024 19:42	10/31/2024 19:47	21L	A	B350	WUP805		
Lowndes	10/25/2024 18:29	10/25/2024 18:18	03R	D	C525	N986PR		
Lowndes	10/25/2024 16:35	10/25/2024 16:11	03R	D	TBM7	N595KT		
Lowndes	10/25/2024 23:08	10/25/2024 23:05	UNK	O	PC12	LBQ782		
Lowndes	10/25/2024 20:59	10/25/2024 20:47	03R	D	BE58	N707WL		
Lowndes	10/25/2024 19:50	10/25/2024 19:41	03R	D	C421	N706NC		
Lowndes	10/17/2024 14:49	10/17/2024 14:46	03L	T	BE76	N6711G		
Lowndes	10/17/2024	10/17/2024	03R	D	CL35	EJA762		

	14:45	14:29						
Lowndes	10/17/2024 14:46	10/17/2024 14:29	03R	D	CL35	EJA762		
Lowndes	10/12/2024 12:35	10/12/2024 12:33	03R	D	SR22	N309SR		
Lowndes	10/12/2024 12:36	10/12/2024 12:33	03R	D	SR22	N309SR		
Lowndes	10/12/2024 12:36	10/12/2024 12:33	03R	D	SR22	N309SR		
Lowndes	10/12/2024 12:36	10/12/2024 12:33	03R	D	SR22	N309SR		
Lowndes	10/12/2024 12:37	10/12/2024 12:33	03R	D	SR22	N309SR		
Lowndes	10/12/2024 12:37	10/12/2024 12:33	03R	D	SR22	N309SR		
Lowndes	10/12/2024 12:33	10/12/2024 12:31	03L	D	PA34	N107AB		
Lowndes	10/12/2024 8:38	10/12/2024 8:21	03L	D	S22T	N660MK		
Lowndes	10/6/2024 20:21	10/6/2024 20:26	03L	A	P28A	N11CA		
Lowndes	10/6/2024 19:08	10/6/2024 19:16	UNK	A	G280	N280S		
Lowndes	10/6/2024 19:02	10/6/2024 18:57	03R	D	B350	WUP824		
Lowndes	10/6/2024 18:51	10/6/2024 18:39	03R	T	GB1	N600GB		
Lowndes	10/6/2024 18:00	10/6/2024 18:04	03R	D	E55P	N308GV		
Lowndes	10/6/2024 17:47	10/6/2024 17:38	03L	T	C172	N62855		
Lowndes	10/6/2024 17:19	10/6/2024 17:13	03R	D	FA50	RNI14		
Lowndes	10/6/2024 17:10	10/6/2024 17:17	UNK	A	C68A	EJA938		
Lowndes	10/6/2024 16:51	10/6/2024 16:55	03R	A	SR22	N796PG		
Lowndes	10/6/2024 16:23	10/6/2024 16:16	03R	D	GLF5	SIS55		
Lowndes	10/6/2024 15:53	10/6/2024 15:45	03R	D	BE20	N34LT		
Lowndes	10/6/2024 15:47	10/6/2024 15:30	03R	D	PC12	CNS52		
Lowndes	10/6/2024 15:42	10/6/2024 15:30	03R	D	PC12	CNS52		
Lowndes	10/6/2024 15:40	10/6/2024 15:21	03R	D	PRM1	N66LM		

Lowndes	10/6/2024 15:29	10/6/2024 15:27	03R	D	E50P	N33KG		
Lowndes	10/6/2024 15:26	10/6/2024 15:23	03R	D	E55P	N1WC		
Lowndes	10/6/2024 15:27	10/6/2024 15:23	03R	D	E55P	N1WC		
Lowndes	10/6/2024 15:25	10/6/2024 15:23	03R	D	E55P	N1WC		
Lowndes	10/6/2024 15:07	10/6/2024 14:54	03R	D	GALX	JTL200		
Lowndes	10/6/2024 15:01	10/6/2024 15:10	03L	A	BE35	N12TP		
Lowndes	10/6/2024 14:13	10/6/2024 14:04	03R	D	PC12	N539PE		
Lowndes	10/6/2024 14:44	10/6/2024 14:29	UNK	O	B407	N930SP		
Lowndes	10/6/2024 14:45	10/6/2024 14:29	UNK	O	B407	N930SP		
Lowndes	10/6/2024 13:34	10/6/2024 13:09	03R	D	F2TH	N500GJ		
Lowndes	10/6/2024 13:32	10/6/2024 13:05	03L	D	BT36	N1807F		
Lowndes	10/6/2024 13:25	10/6/2024 13:05	03L	D	BT36	N1807F		
Lowndes	10/6/2024 12:48	10/6/2024 12:46	03R	D	CL30	N841TT		
Lowndes	10/6/2024 12:12	10/6/2024 11:55	UNK	O	B407	N741AM		
Lowndes	10/6/2024 8:22	10/6/2024 8:25	03R	D	F2TH	RNI218		
Lowndes	10/6/2024 7:56	10/6/2024 7:46	03R	D	BE40	WUP485		
Lowndes	10/5/2024 10:14	10/5/2024 10:23	03L	T	C82T	N2247T		
Lowndes	10/13/2024 18:34	10/13/2024 18:37	21R	T	C172	N5208K		
Lowndes	10/13/2024 9:15	10/13/2024 9:08	03R	D	PC12	N444YG		
Lowndes	10/13/2024 8:22	10/13/2024 8:19	03L	D	SR22	N553LB		
Lowndes	10/12/2024 14:58	10/12/2024 15:06	21R	A	C172	N1129C		
Lowndes	10/12/2024 13:21	10/12/2024 13:03	03L	D	G280	N280PC		
Lowndes	10/12/2024 13:12	10/12/2024 13:03	03L	D	G280	N280PC		
Lowndes	10/12/2024 13:02	10/12/2024 13:09	03L	A	SR20	N225RP		

Lowndes	10/12/2024 13:01	10/12/2024 13:09	03L	A	SR20	N225RP		
Lowndes	10/12/2024 12:57	10/12/2024 12:45	03R	D	BE30	N740PC		
Lowndes	10/9/2024 16:56	10/9/2024 16:58	UNK	A	C56X	JRE860		
Lowndes	10/8/2024 18:07	10/8/2024 17:59	03R	D	C680	N259CK		
Lowndes	10/8/2024 17:50	10/8/2024 17:37	03R	D	BE9T	FCE72		
Lowndes	10/8/2024 7:35	10/8/2024 7:33	03R	D	CL35	N527WR		
Lowndes	10/8/2024 7:05	10/8/2024 6:37	03R	D	BE30	N740PC		
Lowndes	10/6/2024 17:44	10/6/2024 17:38	03L	T	C172	N62855		
Lowndes	10/6/2024 17:39	10/6/2024 17:26	03L	T	C172	N1129C		
Lowndes	10/6/2024 17:29	10/6/2024 17:24	03L	D	ASTR	N327GA		
Lowndes	10/6/2024 17:25	10/6/2024 17:24	03L	D	ASTR	N327GA		
Lowndes	10/5/2024 16:10	10/5/2024 15:52	03R	D	E55P	N322GV		
Lowndes	10/5/2024 16:07	10/5/2024 15:52	03R	D	E55P	N322GV		
Lowndes	10/5/2024 16:02	10/5/2024 15:39	03L	T	SR20	N225RP		
Lowndes	10/4/2024 16:07	10/4/2024 16:20	21L	A	PA30	N81MD		
Lowndes	10/4/2024 14:36	10/4/2024 14:51	21L	A	PC12	CNS777		
Lowndes	10/4/2024 11:54	10/4/2024 11:32	03L	D	SR22	N7258G		
Lowndes	10/20/2024 23:03	10/20/2024 22:59	8R	D	B739	N946DZ		
Lowndes	10/20/2024 18:07	10/20/2024 17:47	03L	T	C172	N7784G		
Lowndes	10/20/2024 18:05	10/20/2024 17:47	03L	T	C172	N7784G		
Lowndes	10/20/2024 17:58	10/20/2024 17:49	03R	D	C68A	EJA943		
Lowndes	10/20/2024 17:43	10/20/2024 17:24	03R	D	S22T	N823TK		
Lowndes	10/20/2024 16:42	10/20/2024 16:29	03L	D	COL3	N6500B		
Lowndes	10/20/2024 16:27	10/20/2024 16:12	03R	D	BE58	N3804A		

Lowndes	10/20/2024 16:24	10/20/2024 16:12	03R	D	BE58	N3804A		
Lowndes	10/20/2024 16:22	10/20/2024 16:12	03R	D	BE58	N3804A		
Lowndes	10/20/2024 15:30	10/20/2024 15:47	03R	A	BE58	N56KM		
Lowndes	10/20/2024 15:26	10/20/2024 15:34	03R	A	CL30	N773RC		
Lowndes	10/20/2024 15:24	10/20/2024 15:34	03R	A	CL30	N773RC		
Lowndes	10/20/2024 15:10	10/20/2024 15:25	03L	A	P28A	CXK642		
Lowndes	10/20/2024 14:55	10/20/2024 15:08	03R	A	SR22	N404ST		
Lowndes	10/20/2024 14:50	10/20/2024 14:44	03R	D	C25A	N573CM		
Lowndes	10/20/2024 14:52	10/20/2024 14:44	03R	D	C25A	N573CM		
Lowndes	10/20/2024 14:27	10/20/2024 14:34	UNK	A	PC12	CNS511		
Lowndes	10/20/2024 14:15	10/20/2024 14:05	03R	D	GLF4	N250KC		
Lowndes	10/20/2024 14:14	10/20/2024 14:05	03R	D	GLF4	N250KC		
Lowndes	10/20/2024 13:23	10/20/2024 13:09	03R	D	CL35	EJA742		
Lowndes	10/20/2024 14:04	10/20/2024 13:48	03R	D	CL35	LXJ506		
Lowndes	10/20/2024 13:09	10/20/2024 13:07	03R	D	E55P	EJA437		
Lowndes	10/20/2024 13:10	10/20/2024 13:09	03R	D	CL35	EJA742		
Lowndes	10/20/2024 13:10	10/20/2024 13:09	03R	D	CL35	EJA742		
Lowndes	10/20/2024 13:07	10/20/2024 13:07	03R	D	E55P	EJA437		
Lowndes	10/20/2024 13:03	10/20/2024 12:48	03R	D	E55P	JTZ435		
Lowndes	10/20/2024 12:46	10/20/2024 12:27	03R	D	PC12	N822NG		
Lowndes	10/20/2024 12:45	10/20/2024 12:27	03R	D	PC12	N822NG		
Lowndes	10/20/2024 12:39	10/20/2024 12:24	03R	D	CL35	N527WR		
Lowndes	10/20/2024 12:39	10/20/2024 12:24	03R	D	CL35	N527WR		
Lowndes	10/20/2024	10/20/2024	03R	D	CL35	N527WR		

	12:36	12:24						
Lowndes	10/20/2024 12:37	10/20/2024 12:24	03R	D	CL35	N527WR		
Lowndes	10/20/2024 12:21	10/20/2024 12:02	03L	D	C172	N62855		
Lowndes	10/20/2024 12:18	10/20/2024 12:02	03L	D	C172	N62855		
Lowndes	10/20/2024 12:15	10/20/2024 12:02	03L	D	C172	N62855		
Lowndes	10/20/2024 12:17	10/20/2024 12:02	03L	D	C172	N62855		
Lowndes	10/20/2024 12:13	10/20/2024 12:02	03L	D	C172	N62855		
Lowndes	10/20/2024 12:14	10/20/2024 12:02	03L	D	C172	N62855		
Lowndes	10/20/2024 12:11	10/20/2024 12:02	03L	D	C172	N62855		
Lowndes	10/20/2024 12:08	10/20/2024 11:56	03R	D	F2TH	N256RC		
Lowndes	10/20/2024 12:05	10/20/2024 11:56	03R	D	F2TH	N256RC		
Lowndes	10/20/2024 12:02	10/20/2024 11:41	03R	D	C25B	JRE720		
Lowndes	10/20/2024 11:59	10/20/2024 11:41	03R	D	C25B	JRE720		
Lowndes	10/20/2024 11:16	10/20/2024 11:14	03R	D	G150	N802RR		
Lowndes	10/20/2024 11:14	10/20/2024 10:55	03R	D	AEST	N10BG		
Lowndes	10/20/2024 11:04	10/20/2024 10:56	03R	D	E550	BOG72		
Lowndes	10/19/2024 13:58	10/19/2024 13:49	03R	D	C68A	EJM393		
Lowndes	10/19/2024 13:30	10/19/2024 13:21	03R	D	C68A	N100GZ		
Lowndes	10/19/2024 12:47	10/19/2024 12:38	03R	D	C25A	N59BS		
Lowndes	10/19/2024 12:10	10/19/2024 12:01	03R	D	CL60	EJA259		
Lowndes	10/19/2024 12:09	10/19/2024 12:01	03R	D	CL60	EJA259		
Lowndes	10/19/2024 11:49	10/19/2024 11:33	03R	D	SR20	N225RP		
Lowndes	10/19/2024 11:48	10/19/2024 11:33	03R	D	SR20	N225RP		
Lowndes	10/19/2024 11:17	10/19/2024 11:00	03R	D	B350	WUP828		



Lowndes	10/19/2024 11:02	10/19/2024 10:51	03R	D	C25A	N300FC		
Lowndes	10/19/2024 9:26	10/19/2024 9:09	03R	D	C25A	N717HA		
Lowndes	10/19/2024 9:20	10/19/2024 9:09	03R	D	C25A	N717HA		
Lowndes	10/19/2024 9:09	10/19/2024 9:00	03R	D	BE9L	N377P		
Lowndes	10/19/2024 8:57	10/19/2024 9:00	03R	D	BE9L	N377P		
Lowndes	10/19/2024 8:56	10/19/2024 9:00	03R	D	BE9L	N377P		
Lowndes	10/18/2024 19:27	10/18/2024 19:17	03L	D	SR22	N649CD		
Lowndes	10/18/2024 18:59	10/18/2024 18:49	03R	D	GLF5	N75TF		
Lowndes	10/17/2024 20:42	10/17/2024 20:31	03L	D	RV10	N767W		
Lowndes	10/17/2024 20:37	10/17/2024 20:31	03L	D	RV10	N767W		
Lowndes	10/17/2024 20:33	10/17/2024 20:31	03L	D	RV10	N767W		
Lowndes	10/17/2024 19:37	10/17/2024 19:23	03R	D	G150	N428JD		
Lowndes	10/17/2024 19:29	10/17/2024 19:23	03R	D	G150	N428JD		
Lowndes	10/17/2024 19:10	10/17/2024 19:01	03R	D	C750	KOW910		
Lowndes	10/17/2024 18:55	10/17/2024 18:53	03R	D	GLF4	PEG89		
Lowndes	10/17/2024 18:38	10/17/2024 18:31	03R	D	E55P	N443BB		
Lowndes	10/17/2024 17:58	10/17/2024 17:49	03R	D	C700	EJA848		
Lowndes	10/17/2024 16:38	10/17/2024 16:35	03R	D	CL30	N330SA		
Lowndes	10/17/2024 16:38	10/17/2024 16:35	03R	D	CL30	N330SA		
Lowndes	10/17/2024 16:30	10/17/2024 16:17	03R	D	P180	N456CM		
Lowndes	10/17/2024 16:27	10/17/2024 16:17	03R	D	P180	N456CM		
Lowndes	10/17/2024 16:11	10/17/2024 15:54	03L	T	P32R	N4125K		
Lowndes	10/17/2024 16:09	10/17/2024 15:54	03L	T	P32R	N4125K		
Lowndes	10/17/2024	10/17/2024	03R	D	CL30	N302KC		

	15:43	15:34						
Lowndes	10/17/2024 15:40	10/17/2024 15:48	UNK	A	E550	N288SF		
Lowndes	10/17/2024 15:33	10/17/2024 15:18	03R	D	BE9L	N931GG		
Lowndes	10/17/2024 15:30	10/17/2024 15:20	03R	D	C750	CWG910		
Lowndes	10/17/2024 15:21	10/17/2024 15:03	03L	D	COL4	N268W		
Lowndes	10/17/2024 15:15	10/17/2024 15:13	03R	D	C68A	EJA536		
Lowndes	10/17/2024 15:11	10/17/2024 15:04	03R	D	BE30	N220FS		
Lowndes	10/17/2024 15:05	10/17/2024 14:50	03L	T	P28A	N11CA		
Lowndes	10/17/2024 15:07	10/17/2024 14:50	03L	T	P28A	N11CA		
Lowndes	10/17/2024 14:58	10/17/2024 14:42	03R	D	CL35	EJA775		
Lowndes	10/17/2024 14:47	10/17/2024 14:29	03R	D	CL35	EJA762		
Lowndes	10/15/2024 21:11	10/15/2024 20:57	03R	D	G280	N284PC		
Lowndes	10/15/2024 21:00	10/15/2024 20:47	03R	D	C25B	N16BG		
Lowndes	10/15/2024 19:21	10/15/2024 19:14	03L	D	P28A	N703CA		
Lowndes	10/15/2024 19:19	10/15/2024 19:14	03L	D	P28A	N703CA		
Lowndes	10/15/2024 18:28	10/15/2024 18:16	03R	D	CL35	EJA707		
Lowndes	10/15/2024 18:26	10/15/2024 18:17	UNK	O	BE40	N348BE		
Lowndes	10/15/2024 18:08	10/15/2024 18:00	03R	D	F2TH	N715CB		
Lowndes	10/15/2024 18:07	10/15/2024 18:00	03R	D	F2TH	N715CB		
Lowndes	10/15/2024 17:58	10/15/2024 17:43	03R	D	GL7T	N729KF		
Lowndes	10/15/2024 17:54	10/15/2024 17:43	03R	D	GL7T	N729KF		
Lowndes	10/15/2024 17:48	10/15/2024 17:35	03R	D	G150	N1ED		
Lowndes	10/15/2024 17:46	10/15/2024 17:35	03R	D	G150	N1ED		
Lowndes	10/14/2024 19:18	10/14/2024 19:15	03R	D	C750	N628RP		

Lowndes	10/14/2024 18:52	10/14/2024 18:42	03L	D	C82T	N269S		
Lowndes	10/14/2024 18:22	10/14/2024 18:11	03R	D	CL35	EJA760		
Lowndes	10/13/2024 9:50	10/13/2024 9:31	03R	D	P28A	N743DS		
Lowndes	10/8/2024 21:46	10/8/2024 21:38	03R	D	BE20	N34LT		
Lowndes	10/8/2024 21:37	10/8/2024 21:20	03R	D	C340	N921KA		
Lowndes	10/8/2024 21:35	10/8/2024 21:20	03R	D	C310	N3284M		
Lowndes	10/8/2024 18:27	10/8/2024 18:15	03R	D	FA20	IFL531		
Lowndes	10/7/2024 17:22	10/7/2024 17:00	03R	D	C182	N342MW		
Lowndes	10/7/2024 7:08	10/7/2024 6:47	03R	D	C56X	N560LX		
Lowndes	10/7/2024 7:01	10/7/2024 6:47	UNK	O	SR22	N944HC		
Lowndes	10/6/2024 14:12	10/6/2024 14:04	03R	D	PC12	N539PE		
Lowndes	10/6/2024 14:08	10/6/2024 14:11	UNK	A	E545	N794BC		
Lowndes	10/6/2024 14:02	10/6/2024 14:11	UNK	A	E545	N794BC		
Lowndes	10/6/2024 14:02	10/6/2024 14:11	UNK	A	E545	N794BC		
Lowndes	10/6/2024 13:43	10/6/2024 13:36	03R	D	G280	N270PC		
Lowndes	10/6/2024 10:38	10/6/2024 10:19	03L	D	SR22	N330DP		
Lowndes	10/6/2024 9:05	10/6/2024 9:03	03L	D	SR20	N651K		
Lowndes	10/5/2024 19:19	10/5/2024 19:01	03L	T	C82T	N2247T		
Lowndes	10/5/2024 18:51	10/5/2024 18:56	03L	T	C172	N173KM		
Lowndes	10/5/2024 17:04	10/5/2024 16:56	03R	D	C560	N585FD		
Lowndes	10/5/2024 16:47	10/5/2024 16:45	03R	T	P28R	N322CA		
Lowndes	10/5/2024 16:44	10/5/2024 16:36	8R	D	A320	N369NW		
Lowndes	10/5/2024 16:40	10/5/2024 16:33	8R	D	B739	N942DZ		
Lowndes	10/5/2024 15:54	10/5/2024 15:58	03L	A	SR22	N796PG		
Lowndes	10/5/2024	10/5/2024	UNK	O	R44	N844RB		

	15:41	15:25						
Lowndes	10/5/2024 15:09	10/5/2024 15:02	8R	D	A321	N111DC		
Lowndes	10/5/2024 15:05	10/5/2024 14:51	03R	D	C56X	JRE821		
Lowndes	10/5/2024 14:52	10/5/2024 14:51	03R	D	C56X	JRE821		
Lowndes	10/5/2024 14:44	10/5/2024 14:26	03L	D	M20P	N6201Y		
Lowndes	10/5/2024 14:44	10/5/2024 14:26	03L	D	M20P	N6201Y		
Lowndes	10/5/2024 14:40	10/5/2024 14:27	03R	D	CL60	EJA247		
Lowndes	10/5/2024 14:38	10/5/2024 14:27	03R	D	CL60	EJA247		
Lowndes	10/5/2024 14:35	10/5/2024 14:27	03R	D	CL60	EJA247		
Lowndes	10/5/2024 14:32	10/5/2024 14:27	03R	D	CL60	EJA247		
Lowndes	10/5/2024 14:33	10/5/2024 14:27	03R	D	CL60	EJA247		
Lowndes	10/5/2024 14:31	10/5/2024 14:27	03R	D	CL60	EJA247		
Lowndes	10/5/2024 14:29	10/5/2024 14:24	03R	D	GLF4	N587DV		
Lowndes	10/5/2024 14:23	10/5/2024 14:15	03R	D	CL35	LXJ582		
Lowndes	10/5/2024 14:17	10/5/2024 14:15	03R	D	CL35	LXJ582		
Lowndes	10/5/2024 14:14	10/5/2024 14:01	03R	D	BE30	N401NS		
Lowndes	10/5/2024 14:10	10/5/2024 14:01	03R	D	BE30	N401NS		
Lowndes	10/5/2024 13:53	10/5/2024 13:45	UNK	O	EC45	N445CH		
Lowndes	10/5/2024 13:28	10/5/2024 13:18	03R	D	LJ60	FFL506		
Lowndes	10/5/2024 10:55	10/5/2024 10:45	03R	D	S22T	N912YZ		
Lowndes	10/5/2024 10:36	10/5/2024 10:27	03R	D	GLF4	LXJ482		
Lowndes	10/5/2024 10:19	10/5/2024 10:17	03L	D	COL3	N927MB		
Lowndes	10/5/2024 9:26	10/5/2024 9:10	03L	D	BE33	N3827Q		
Lowndes	10/4/2024 16:13	10/4/2024 16:20	21L	A	PA30	N81MD		

Lowndes	10/22/2024 21:50	10/22/2024 21:47	03R	D	BE20	N500HG		
Lowndes	10/21/2024 6:11	10/21/2024 6:00	UNK	O	SR22	N944HC		
Lowndes	10/20/2024 15:06	10/20/2024 15:25	03L	A	P28A	CXK642		
Lowndes	10/20/2024 14:57	10/20/2024 15:08	03R	A	SR22	N404ST		
Lowndes	10/20/2024 14:56	10/20/2024 15:08	03R	A	SR22	N404ST		
Lowndes	10/20/2024 14:40	10/20/2024 14:29	UNK	O	G280	N1620		
Lowndes	10/20/2024 11:41	10/20/2024 11:36	03R	D	C25A	N717HA		
Lowndes	10/20/2024 11:36	10/20/2024 11:29	03R	D	C700	N75RA		
Lowndes	10/18/2024 17:10	10/18/2024 17:05	03R	D	BE20	N380JP		
Lowndes	10/18/2024 17:11	10/18/2024 16:56	UNK	O	DA40	N68C		
Lowndes	10/18/2024 16:22	10/18/2024 15:54	03R	D	C172	N5089G		
Lowndes	10/18/2024 16:19	10/18/2024 15:54	03R	D	C172	N5089G		
Lowndes	10/18/2024 16:07	10/18/2024 15:40	03R	D	E55P	JTZ516		
Lowndes	10/18/2024 16:03	10/18/2024 15:40	03R	D	E55P	JTZ516		
Lowndes	10/18/2024 15:58	10/18/2024 15:40	03R	D	E55P	JTZ516		
Lowndes	10/18/2024 15:59	10/18/2024 15:40	03R	D	E55P	JTZ516		
Lowndes	10/18/2024 15:57	10/18/2024 15:40	03R	D	E55P	JTZ516		
Lowndes	10/18/2024 7:09	10/18/2024 7:02	03R	D	GLF5	GJE21		
Lowndes	10/17/2024 21:23	10/17/2024 20:57	UNK	O	C130	COBB22		
Lowndes	10/16/2024 19:49	10/16/2024 19:30	03R	D	CL35	EJA737		
Lowndes	10/16/2024 19:39	10/16/2024 19:30	03R	D	CL35	EJA737		
Lowndes	10/16/2024 19:25	10/16/2024 18:58	03R	D	C56X	JRE848		
Lowndes	10/16/2024 19:22	10/16/2024 18:58	03R	D	C56X	JRE848		
Lowndes	10/16/2024	10/16/2024	03R	D	C56X	JRE848		

	19:20	18:58						
Lowndes	10/16/2024 18:46	10/16/2024 18:32	03R	D	PC12	N717NC		
Lowndes	10/16/2024 18:26	10/16/2024 17:57	03R	D	C25B	EJM401		
Lowndes	10/16/2024 18:22	10/16/2024 17:57	03R	D	C25B	EJM401		
Lowndes	10/16/2024 18:22	10/16/2024 17:57	03R	D	C25B	EJM401		
Lowndes	10/16/2024 18:20	10/16/2024 17:57	03R	D	C25B	EJM401		
Lowndes	10/16/2024 18:16	10/16/2024 18:06	03R	D	GLEX	KPO44		
Lowndes	10/15/2024 21:46	10/15/2024 21:41	03R	D	CL35	N435FG		
Lowndes	10/15/2024 21:26	10/15/2024 21:18	03R	D	F900	N72PS		
Prince	10/20/2024 22:25	10/20/2024 22:37	16	A	R66	N4488H		
Gravolet	10/28/2024 23:22	10/28/2024 23:09	21R	D	C172	N787WT		
Gravolet	10/29/2024 20:28	10/29/2024 20:14	21R	D	C172	N2108L		
Smith	10/8/2024 8:07	10/8/2024 8:25	21L	A	CL35	EJM26		
Smith	10/7/2024 10:50	10/7/2024 10:56	21L	A	C25B	FTH970		
Smith	10/7/2024 10:48	10/7/2024 10:52	03R	A	C650	N644AT		
Smith	10/7/2024 9:09	10/7/2024 9:14	03R	A	GLF5	N501QC		
Smith	10/7/2024 9:06	10/7/2024 9:12	03R	A	BE40	N937RV		
Smith	10/6/2024 9:00	10/6/2024 9:05	03R	A	H25B	N506GF		
Smith	10/5/2024 14:55	10/5/2024 15:00	03R	A	F2TH	EJA265		
Smith	10/5/2024 14:55	10/5/2024 15:00	03R	A	F2TH	EJA265		
Smith	10/5/2024 12:25	10/5/2024 12:21	03R	A	LJ31	N127VL		
Smith	10/5/2024 12:19	10/5/2024 12:21	03R	A	LJ31	N127VL		
Smith	10/5/2024 12:11	10/5/2024 11:55	UNK	O	C82S	N524BQ		
Smith	10/5/2024 11:25	10/5/2024 11:30	03R	A	C560	N585FD		
Smith	10/5/2024 11:19	10/5/2024 11:23	03R	A	C68A	EJA586		
Smith	10/5/2024	10/5/2024	03R	A	C68A	EJA586		

	11:05	11:23						
Smith	10/5/2024 10:36	10/5/2024 10:42	03R	A	GLF4	LXJ454		
Townsend	10/25/2024 11:05	10/25/2024 11:09	03R	A	E55P	EJA330		
Townsend	10/25/2024 9:57	10/25/2024 10:01	21L	A	FA7X	N7MR		
Townsend	10/1/2024 11:24	10/1/2024 11:28	03R	A	CL60	EJA208		
Townsend	10/2/2024 19:19	10/2/2024 19:39	03R	A	E55P	EJA438		
Townsend	10/22/2024 17:21	10/22/2024 17:41	03R	A	F2TH	N26NJ		
Townsend	10/20/2024 17:49	10/20/2024 17:55	03R	A	C56X	JTL318		
Townsend	10/7/2024 15:17	10/7/2024 15:24	03R	A	C25A	N469RB		
Townsend	10/2/2024 13:46	10/2/2024 13:51	03R	A	BE20	N269ML		
Townsend	10/22/2024 11:12	10/22/2024 11:17	03R	A	GA6C	N660DX		
Townsend	10/21/2024 13:21	10/21/2024 13:27	03R	A	CL60	EJA262		
Townsend	10/18/2024 15:22	10/18/2024 15:25	03R	A	F900	RKK36		
Robinson	10/1/2024 2:45	10/1/2024 2:47	21L	A	C208	N414CY		
Fibus	10/27/2024 18:42	10/27/2024 18:39	21R	D	P28A	N6919J		
Fibus	10/9/2024 16:10	10/9/2024 16:08	34	D	B06	N46CL		
Kempter	10/30/2024 20:13	10/30/2024 20:12	21L	D	CL60	TWY2741		
Kempter	10/28/2024 23:48	10/28/2024 23:48	21L	D	C25A	N72BT	NMS03	75.7
Kempter	10/28/2024 23:30	10/28/2024 23:23	21L	D	BE20	N28VU	NMS03	73.3
Kempter	10/28/2024 23:23	10/28/2024 23:09	21R	D	C172	N787WT		
Kempter	10/28/2024 23:21	10/28/2024 23:09	21R	D	C172	N787WT		
Kempter	10/30/2024 22:21	10/30/2024 22:08	21R	D	P28A	N2551U		
Kempter	10/30/2024 20:43	10/30/2024 20:35	UNK	O	E50P	N100PU		
Kempter	10/29/2024 22:44	10/29/2024 22:44	21L	D	BE58	N430RT		

Kempter	10/14/2024 7:56	10/14/2024 7:43	21R	D	C72R	N178AF		
Kempter	10/14/2024 7:53	10/14/2024 7:43	21R	D	C72R	N178AF		
Kempter	10/14/2024 7:50	10/14/2024 7:37	21R	D	BE23	N9298S		
Kempter	10/13/2024 21:27	10/13/2024 21:22	21L	D	GALX	JTL1221	NMS03	79.8
Kempter	10/13/2024 21:27	10/13/2024 21:22	21L	D	GALX	JTL1221	NMS03	79.8
Kempter	10/13/2024 21:18	10/13/2024 21:01	21R	D	C182	N3375R	NMS03	73
Kempter	10/13/2024 21:14	10/13/2024 21:01	21R	D	C182	N3375R	NMS03	73
Kempter	10/13/2024 21:09	10/13/2024 21:01	21R	D	C182	N3375R	NMS03	73
Kempter	10/13/2024 21:02	10/13/2024 21:01	21R	D	C182	N3375R	NMS03	73
Kempter	10/13/2024 20:56	10/13/2024 20:47	34	D	R22	N791SH		
Kempter	10/1/2024 22:18	10/1/2024 22:15	21L	A	P28A	N703CA		
Kempter	10/1/2024 21:39	10/1/2024 21:24	21L	T	C172	N3940Q		
Kempter	10/1/2024 21:37	10/1/2024 21:24	21L	T	C172	N3940Q		
Kempter	10/1/2024 21:37	10/1/2024 21:24	21L	T	C172	N3940Q		
Kempter	10/1/2024 21:37	10/1/2024 21:24	21L	T	C172	N3940Q		
Kempter	10/14/2024 23:35	10/14/2024 23:34	UNK	D	LJ35	USC21		
Kempter	10/4/2024 6:21	10/4/2024 6:11	21L	D	PC24	N196AH		
Kempter	10/1/2024 21:37	10/1/2024 21:24	21L	T	C172	N3940Q		
Kempter	10/1/2024 21:37	10/1/2024 21:24	21L	T	C172	N3940Q		
Kempter	10/1/2024 21:37	10/1/2024 21:24	21L	T	C172	N3940Q		
Kempter	10/1/2024 21:38	10/1/2024 21:24	21L	T	C172	N3940Q		
Penn	10/26/2024 1:46	10/26/2024 1:49	UNK	A	B407	N179SF		
Taglia	10/29/2024 22:45	10/29/2024 22:44	21L	D	BE58	N430RT	NMS02	74.1
Barnett	10/27/2024 18:29	10/27/2024 18:34	03R	A	CL30	LXJ528		



Barnett	10/9/2024 15:32	10/9/2024 15:28	03R	A	C82S	N23407		
Dykewicz	10/16/2024 3:53	10/16/2024 3:52	21R	D	C208	N414CY		
Paskevich	10/26/2024 13:15	10/26/2024 13:20	03R	A	C560	N860CR		
Paskevich	10/29/2024 17:21	10/29/2024 17:08	UNK	O	SR22	N896KR		
Paskevich	10/29/2024 17:17	10/29/2024 17:08	UNK	O	SR22	N896KR		
Paskevich	10/28/2024 13:17	10/28/2024 13:21	34	A	B06	N6QP		
Paskevich	10/27/2024 16:45	10/27/2024 16:53	03R	A	CL60	JTL605		
Paskevich	10/27/2024 16:39	10/27/2024 16:45	03R	A	C56X	N562JL		
Paskevich	10/27/2024 16:34	10/27/2024 16:41	03R	A	C25C	JTL409		
Paskevich	10/27/2024 14:30	10/27/2024 14:33	03R	A	CL35	LXJ502		
Paskevich	10/27/2024 13:47	10/27/2024 13:52	03R	A	CL60	N444KM		
Paskevich	10/26/2024 13:46	10/26/2024 13:52	03R	A	BE40	N562MT		
Paskevich	10/25/2024 13:07	10/25/2024 13:10	03R	A	CL60	TWY562		
Paskevich	10/24/2024 16:19	10/24/2024 16:09	UNK	O	GLEX	GCK18		
Paskevich	10/24/2024 14:45	10/24/2024 15:11	03R	A	CL35	N350CK		
Paskevich	10/24/2024 14:23	10/24/2024 14:27	03R	A	C25B	FTH444		
Paskevich	10/24/2024 14:43	10/24/2024 14:51	03R	A	CRJ2	N998CA		
Paskevich	10/24/2024 13:28	10/24/2024 13:33	03R	A	CL35	EJA762		
Paskevich	10/24/2024 11:47	10/24/2024 11:52	03R	A	CL60	EJA220		
Paskevich	10/24/2024 11:43	10/24/2024 11:50	03R	A	C56X	N431CB		
Paskevich	10/24/2024 7:51	10/24/2024 7:58	03R	A	H25B	N72HA		
Paskevich	10/27/2024 19:24	10/27/2024 19:23	UNK	O	C56X	JRE832		
Paskevich	10/27/2024 19:20	10/27/2024 19:08	21L	D	CL30	LXJ528		
Paskevich	10/27/2024	10/27/2024	21L	D	CL30	LXJ528		

	19:16	19:08						
Paskevich	10/27/2024 18:17	10/27/2024 18:13	8R	D	A321	N333DX		
Paskevich	10/27/2024 17:44	10/27/2024 17:31	UNK	O	SR22	N896KR		
Paskevich	10/27/2024 17:41	10/27/2024 17:31	UNK	O	SR22	N896KR		
Paskevich	10/27/2024 16:53	10/27/2024 17:04	03R	A	C25B	JRE701		
Paskevich	10/27/2024 16:48	10/27/2024 16:53	03R	A	PC12	N578NG		
Paskevich	10/25/2024 16:25	10/25/2024 16:31	03R	A	F2TH	N500GJ		
Paskevich	10/25/2024 16:22	10/25/2024 16:31	03R	A	F2TH	N500GJ		
Paskevich	10/25/2024 19:35	10/25/2024 19:32	16	D	B06	N63AE		
Paskevich	10/17/2024 14:46	10/17/2024 14:54	03R	A	C56X	JRE807		
Paskevich	10/17/2024 14:42	10/17/2024 14:33	UNK	O	C56X	N626TN		
Paskevich	10/17/2024 14:40	10/17/2024 14:38	03R	A	C680	N631CB		
Paskevich	10/17/2024 14:34	10/17/2024 14:38	03R	A	C680	N631CB		
Paskevich	10/17/2024 14:32	10/17/2024 14:36	03R	A	LJ45	N45EJ		
Paskevich	10/17/2024 14:30	10/17/2024 14:36	03R	A	LJ45	N45EJ		
Paskevich	10/17/2024 13:57	10/17/2024 14:03	03R	A	CL35	EJA775		
Paskevich	10/17/2024 13:46	10/17/2024 13:52	03R	A	CL60	EJA231		
Paskevich	10/17/2024 13:03	10/17/2024 13:05	UNK	A	GLF4	PEG89		
Paskevich	10/17/2024 12:49	10/17/2024 12:54	03R	A	C56X	N560LX		
Paskevich	10/17/2024 12:46	10/17/2024 13:04	03R	A	GALX	N817VC		
Paskevich	10/16/2024 15:27	10/16/2024 15:31	03R	A	H25B	N503GF		
Paskevich	10/16/2024 15:24	10/16/2024 15:26	03R	A	GLF5	N640W		
Paskevich	10/14/2024 13:53	10/14/2024 14:02	03R	A	BE58	N56KM		
Paskevich	10/14/2024 15:13	10/14/2024 15:18	03R	A	C25A	N59FH		

Paskevich	10/14/2024 14:48	10/14/2024 14:53	03R	A	PC12	N900HS		
Paskevich	10/14/2024 10:40	10/14/2024 10:49	03R	A	C68A	EJA598		
Paskevich	10/13/2024 14:54	10/13/2024 14:47	21L	D	CL35	LXJ585		
Paskevich	10/11/2024 13:13	10/11/2024 13:20	03R	A	FA50	RAX698		
Paskevich	10/11/2024 13:04	10/11/2024 13:11	03R	A	PC12	CNS7		
Paskevich	10/11/2024 13:02	10/11/2024 13:07	03R	A	LJ45	N158EC		
Paskevich	10/11/2024 11:51	10/11/2024 11:53	21R	A	BE40	N977JM		
Paskevich	10/11/2024 12:34	10/11/2024 12:29	UNK	O	EC45	N445CH		
Paskevich	10/11/2024 11:14	10/11/2024 11:22	03R	A	LJ45	DRL30		
Paskevich	10/11/2024 10:12	10/11/2024 10:17	03R	A	C750	WUP909		
Paskevich	10/9/2024 19:06	10/9/2024 19:00	8R	D	A333	N822NW		
Paskevich	10/9/2024 17:57	10/9/2024 17:50	21R	T	B407	N485AE		
Paskevich	10/9/2024 17:22	10/9/2024 17:45	UNK	A	C25A	N717HA		
Paskevich	10/9/2024 17:25	10/9/2024 17:45	UNK	A	C25A	N717HA		
Paskevich	10/9/2024 17:28	10/9/2024 17:33	03R	A	C25C	SVL56		
Paskevich	10/7/2024 20:22	10/7/2024 20:45	03R	A	G280	N826SC		
Paskevich	10/6/2024 15:10	10/6/2024 15:16	03L	A	P28A	N78JM		
Paskevich	10/6/2024 15:04	10/6/2024 15:11	03L	A	C82T	N2247T		
Paskevich	10/6/2024 15:02	10/6/2024 15:11	03L	A	C82T	N2247T		
Paskevich	10/6/2024 14:59	10/6/2024 15:23	03R	A	E55P	N1WC		
Paskevich	10/6/2024 14:57	10/6/2024 15:03	21L	A	GLF4	N706TR		
Paskevich	10/6/2024 14:43	10/6/2024 14:40	03R	A	F900	N884BN		
Paskevich	10/6/2024 13:45	10/6/2024 13:52	03R	A	E545	N313CF		
Paskevich	10/6/2024	10/6/2024	UNK	O	F2TH	N87HD		

	13:14	13:07						
Paskevich	10/6/2024 13:09	10/6/2024 13:07	UNK	O	F2TH	N87HD		
Paskevich	10/6/2024 12:34	10/6/2024 12:42	03R	A	GLF4	LXJ452		
Paskevich	10/6/2024 12:32	10/6/2024 12:42	03R	A	GLF4	LXJ452		
Paskevich	10/2/2024 11:40	10/2/2024 11:44	03R	A	H25B	N16SM		
Paskevich	10/2/2024 11:36	10/2/2024 11:44	03R	A	H25B	N16SM		
Paskevich	10/1/2024 18:55	10/1/2024 18:28	UNK	O	CL30	LXJ528		
Paskevich	10/13/2024 15:39	10/13/2024 15:38	21L	D	ASTR	N331AJ		
Paskevich	10/12/2024 16:53	10/12/2024 16:50	21L	T	P28A	N1752H		
Paskevich	10/12/2024 13:51	10/12/2024 13:58	03R	A	C700	EJA822		
Paskevich	10/12/2024 13:22	10/12/2024 13:25	03R	A	CL60	N144MH		
Paskevich	10/12/2024 12:52	10/12/2024 12:39	UNK	O	COL4	N160MC		
Paskevich	10/11/2024 18:55	10/11/2024 18:43	UNK	O	C182	N1356S		
Paskevich	10/11/2024 21:11	10/11/2024 20:56	UNK	O	C182	N1356S		
Paskevich	10/11/2024 17:55	10/11/2024 18:01	03R	A	C56X	JRE860		
Paskevich	10/11/2024 17:53	10/11/2024 17:55	03R	A	H25B	N502GF		
Paskevich	10/11/2024 17:51	10/11/2024 17:55	03R	A	H25B	N502GF		
Paskevich	10/11/2024 17:00	10/11/2024 17:04	21L	A	F2TH	N279SW		
Paskevich	10/11/2024 14:19	10/11/2024 14:26	03R	A	GLF5	N55QC		
Paskevich	10/10/2024 18:28	10/10/2024 18:26	21L	A	H25B	N502GF		
Paskevich	10/10/2024 17:00	10/10/2024 17:06	03R	A	PC24	CNS13		
Paskevich	10/10/2024 16:10	10/10/2024 16:02	UNK	O	COL4	N121TB		
Paskevich	10/10/2024 16:01	10/10/2024 16:03	03R	A	PC12	CNS369		
Paskevich	10/10/2024 15:58	10/10/2024 16:03	03R	A	PC12	CNS369		

Paskevich	10/10/2024 15:56	10/10/2024 16:00	03R	A	G280	N280PC		
Paskevich	10/10/2024 15:46	10/10/2024 15:37	03R	A	G150	N922LR		
Paskevich	10/10/2024 14:19	10/10/2024 14:06	UNK	O	E55P	LXJ373		
Paskevich	10/10/2024 14:15	10/10/2024 14:06	UNK	O	E55P	LXJ373		
Paskevich	10/10/2024 14:02	10/10/2024 14:07	03L	A	BE40	N977JM		
Paskevich	10/10/2024 13:22	10/10/2024 13:26	03R	A	BE20	N43TA		
Paskevich	10/10/2024 12:18	10/10/2024 12:27	21L	A	CL30	FWK945		
Paskevich	10/10/2024 9:00	10/10/2024 9:20	03R	A	GLF5	N444DH		
Paskevich	10/10/2024 9:37	10/10/2024 9:32	UNK	O	EC45	N445CH		
Paskevich	10/10/2024 8:50	10/10/2024 8:42	8R	D	A321	N121DZ		
Paskevich	10/9/2024 17:36	10/9/2024 17:40	21L	A	GLF4	N941RS		
Paskevich	10/9/2024 17:30	10/9/2024 17:33	03R	A	C25C	SVL56		
Paskevich	10/9/2024 17:18	10/9/2024 17:25	21L	A	F2TH	N1925		
Paskevich	10/9/2024 17:08	10/9/2024 17:13	03R	A	C56X	EJA689		
Paskevich	10/9/2024 10:12	10/9/2024 10:16	03R	A	C56X	EJA634		
Paskevich	10/8/2024 17:25	10/8/2024 17:31	03R	A	CL35	LXJ598		
Paskevich	10/8/2024 17:04	10/8/2024 17:07	03R	A	PC12	N648JS		
Paskevich	10/8/2024 15:10	10/8/2024 14:57	UNK	O	AEST	N9780Q		
Paskevich	10/8/2024 14:08	10/8/2024 14:13	03R	A	BE40	N260JR		
Paskevich	10/8/2024 13:35	10/8/2024 13:46	03R	A	E55P	EJA423		
Paskevich	10/8/2024 13:19	10/8/2024 13:24	03R	A	WW24	N70DT		
Paskevich	10/8/2024 13:17	10/8/2024 13:25	03R	A	SR22	N715LP		
Paskevich	10/8/2024 12:51	10/8/2024 12:45	21L	A	BE40	N977JM		
Paskevich	10/8/2024	10/8/2024	03R	A	BE40	N445VL		

	10:13	10:19						
Paskevich	10/7/2024 14:28	10/7/2024 14:34	03R	A	GALX	N54CM		
Paskevich	10/5/2024 15:59	10/5/2024 16:04	03R	A	E55P	EJA322		
Paskevich	10/2/2024 16:58	10/2/2024 17:04	03R	A	GLF5	JAS30		
Paskevich	10/2/2024 16:53	10/2/2024 16:54	03R	A	BE58	N629CJ		
Paskevich	10/2/2024 16:55	10/2/2024 17:04	03R	A	GLF5	JAS30		
Paskevich	10/2/2024 16:37	10/2/2024 16:41	03R	A	PC12	N823MB		
Paskevich	10/2/2024 16:18	10/2/2024 16:23	03R	A	C56X	N588CC		
Paskevich	10/2/2024 16:04	10/2/2024 16:12	03R	A	LJ45	XLJ909		
Paskevich	10/2/2024 15:58	10/2/2024 15:54	UNK	T	B06	N5QV		
Paskevich	10/2/2024 15:39	10/2/2024 15:46	03R	A	CL35	EJA751		
Paskevich	10/2/2024 15:36	10/2/2024 15:46	03R	A	CL35	EJA751		
Paskevich	10/2/2024 15:29	10/2/2024 15:35	03L	A	PC12	CNS1111		
Paskevich	10/2/2024 15:28	10/2/2024 15:35	03L	A	PC12	CNS1111		
Paskevich	10/2/2024 15:25	10/2/2024 15:30	03R	A	LJ60	N614SG		
Paskevich	10/2/2024 15:16	10/2/2024 15:30	03R	A	LJ60	N614SG		
Paskevich	10/2/2024 14:57	10/2/2024 14:54	03R	A	GLF4	N587DV		
Paskevich	10/2/2024 14:50	10/2/2024 14:54	03R	A	GLF4	N587DV		
Paskevich	10/2/2024 14:03	10/2/2024 14:05	03L	A	C172	N73924		
Paskevich	10/22/2024 18:56	10/22/2024 18:58	03R	A	C25A	N469RB		
Paskevich	10/22/2024 18:51	10/22/2024 18:58	03R	A	C25A	N469RB		
Paskevich	10/22/2024 18:40	10/22/2024 18:46	03R	A	F2TH	N1925		
Paskevich	10/22/2024 18:22	10/22/2024 18:18	8R	D	A321	N321DH		
Paskevich	10/22/2024 17:59	10/22/2024 18:03	03R	A	BE20	N877PA		

Paskevich	10/22/2024 17:55	10/22/2024 18:03	21L	A	C680	N259CK		
Paskevich	10/22/2024 17:22	10/22/2024 17:41	03R	A	F2TH	N26NJ		
Paskevich	10/22/2024 11:42	10/22/2024 11:31	03R	A	C72R	N2625C		
Paskevich	10/22/2024 11:38	10/22/2024 11:31	03R	A	C72R	N2625C		
Paskevich	10/21/2024 13:41	10/21/2024 13:33	UNK	O	CL30	N325TG		
Paskevich	10/21/2024 13:21	10/21/2024 13:27	03R	A	CL60	EJA262		
Paskevich	10/20/2024 19:01	10/20/2024 19:07	03R	A	C25B	JRE735		
Paskevich	10/20/2024 18:57	10/20/2024 19:02	03R	A	P32R	N10ZV		
Paskevich	10/20/2024 18:48	10/20/2024 18:55	03R	A	GALX	N445ST		
Paskevich	10/20/2024 17:11	10/20/2024 17:12	03R	A	CL60	N144MH		
Paskevich	10/20/2024 17:11	10/20/2024 17:12	03R	A	CL60	N144MH		
Paskevich	10/20/2024 17:12	10/20/2024 17:12	03R	A	CL60	N144MH		
Paskevich	10/20/2024 17:09	10/20/2024 17:12	03R	A	CL60	N144MH		
Paskevich	10/20/2024 16:42	10/20/2024 16:49	03R	A	S22T	N823TK		
Paskevich	10/20/2024 16:40	10/20/2024 16:49	03R	A	S22T	N823TK		
Paskevich	10/20/2024 16:41	10/20/2024 16:49	03R	A	S22T	N823TK		
Paskevich	10/20/2024 15:32	10/20/2024 15:40	03R	A	GLF6	LXJ660		
Paskevich	10/20/2024 15:36	10/20/2024 15:47	03R	A	BE58	N56KM		
Paskevich	10/20/2024 15:31	10/20/2024 15:40	03R	A	GLF6	LXJ660		
Paskevich	10/20/2024 15:29	10/20/2024 15:34	03R	A	C25A	N59BS		
Paskevich	10/20/2024 15:23	10/20/2024 15:34	03R	A	CL30	N773RC		
Paskevich	10/20/2024 15:16	10/20/2024 15:23	03R	A	B350	WUP807		
Paskevich	10/20/2024 15:16	10/20/2024 15:23	03R	A	B350	WUP807		
Paskevich	10/20/2024	10/20/2024	03R	A	C25B	N80EA		

	15:18	15:23						
Paskevich	10/20/2024 15:13	10/20/2024 15:23	03R	A	B350	WUP807		
Paskevich	10/20/2024 14:52	10/20/2024 15:06	03R	A	E550	N888QD		
Paskevich	10/20/2024 14:55	10/20/2024 14:47	UNK	O	E545	N159NS		
Paskevich	10/20/2024 14:48	10/20/2024 15:06	03R	A	E550	N888QD		
Paskevich	10/20/2024 14:44	10/20/2024 15:06	03R	A	E550	N888QD		
Paskevich	10/20/2024 14:46	10/20/2024 15:06	03R	A	E550	N888QD		
Paskevich	10/20/2024 14:30	10/20/2024 14:18	03R	A	C25B	FTH970		
Paskevich	10/20/2024 14:22	10/20/2024 14:18	03R	A	C25B	FTH970		
Paskevich	10/20/2024 14:09	10/20/2024 14:18	03R	A	C25B	FTH970		
Paskevich	10/20/2024 14:01	10/20/2024 14:05	03R	A	C56X	EJA556		
Paskevich	10/20/2024 13:56	10/20/2024 14:07	03R	A	BE40	N560MT		
Paskevich	10/20/2024 12:31	10/20/2024 12:37	03R	A	PC12	N648JS		
Paskevich	10/20/2024 12:31	10/20/2024 12:37	03R	A	PC12	N648JS		
Paskevich	10/20/2024 12:29	10/20/2024 12:37	03R	A	PC12	N648JS		
Paskevich	10/20/2024 12:19	10/20/2024 12:31	03R	A	GLF4	JRE405		
Paskevich	10/20/2024 12:19	10/20/2024 12:31	03R	A	GLF4	JRE405		
Paskevich	10/20/2024 12:20	10/20/2024 12:31	03R	A	GLF4	JRE405		
Paskevich	10/20/2024 11:36	10/20/2024 11:40	03R	A	E55P	N300FL		
Paskevich	10/20/2024 11:07	10/20/2024 11:15	03R	A	E55P	N117MG		
Paskevich	10/20/2024 11:09	10/20/2024 11:17	03R	A	C25A	N717HA		
Paskevich	10/20/2024 11:03	10/20/2024 11:06	03R	A	C56X	N560SC		
Paskevich	10/19/2024 17:17	10/19/2024 17:26	03R	A	E55P	LXJ395		
Paskevich	10/18/2024 20:53	10/18/2024 20:55	03R	A	LJ31	N38MG		



Paskevich	10/18/2024 20:50	10/18/2024 20:55	03R	A	LJ31	N38MG		
Paskevich	10/18/2024 18:04	10/18/2024 18:10	03R	A	PC12	N539PE		
Paskevich	10/17/2024 18:49	10/17/2024 18:52	UNK	A	GA6C	N151B		
Paskevich	10/17/2024 18:45	10/17/2024 18:47	03R	A	H25B	N502GF		
Paskevich	10/17/2024 18:47	10/17/2024 18:51	03R	A	BE20	N877PA		
Paskevich	10/17/2024 15:32	10/17/2024 15:37	03R	A	C56X	JTL25		
Paskevich	10/17/2024 15:23	10/17/2024 15:31	03R	A	H25B	N800WF		
Paskevich	10/17/2024 15:19	10/17/2024 15:31	03R	A	H25B	N800WF		
Paskevich	10/17/2024 15:08	10/17/2024 15:15	03R	A	CL30	N302KC		
Paskevich	10/17/2024 15:01	10/17/2024 15:05	03R	A	SF50	N651RT		
Paskevich	10/15/2024 17:44	10/15/2024 17:50	03R	A	C310	N991GJ		
Paskevich	10/15/2024 17:10	10/15/2024 17:08	UNK	T	B407	N485AE		
Paskevich	10/15/2024 15:58	10/15/2024 16:04	03L	A	TBM7	N944MD		
Paskevich	10/15/2024 15:33	10/15/2024 15:24	UNK	O	C25B	N139CJ		
Paskevich	10/15/2024 15:01	10/15/2024 15:03	03R	A	CL60	N144MH		
Paskevich	10/15/2024 15:00	10/15/2024 15:03	03R	A	CL60	N144MH		
Paskevich	10/15/2024 14:34	10/15/2024 14:26	UNK	O	H25B	N880HP		
Paskevich	10/15/2024 13:26	10/15/2024 13:31	03R	A	PC12	N648JS		
Paskevich	10/15/2024 10:43	10/15/2024 11:10	03R	A	CL35	N411ST		
Paskevich	10/15/2024 10:30	10/15/2024 10:36	03R	A	LJ60	N614SG		
Paskevich	10/14/2024 19:46	10/14/2024 19:49	03R	A	C550	N127ZA		
Paskevich	10/14/2024 19:44	10/14/2024 19:49	03R	A	C550	N127ZA		
Paskevich	10/14/2024 17:49	10/14/2024 17:52	03R	A	C750	N628RP		
Paskevich	10/14/2024	10/14/2024	03R	A	C750	N628RP		

	17:49	17:52						
Paskevich	10/14/2024 14:09	10/14/2024 14:12	03R	A	BE40	N500TH		
Paskevich	10/14/2024 13:33	10/14/2024 13:41	21L	A	H25B	N900WS		
Paskevich	10/13/2024 12:22	10/13/2024 12:11	UNK	T	R44	N344LC		
Paskevich	10/13/2024 10:43	10/13/2024 10:48	UNK	A	CL35	N763LC		
Paskevich	10/11/2024 11:49	10/11/2024 11:53	21R	A	BE40	N977JM		
Paskevich	10/11/2024 11:17	10/11/2024 11:22	03R	A	LJ45	DRL30		
Paskevich	10/9/2024 15:44	10/9/2024 15:51	03R	A	GLF4	N500GF		
Paskevich	10/9/2024 10:26	10/9/2024 10:32	03R	A	PRM1	N273KT		
Paskevich	10/8/2024 22:42	10/8/2024 22:28	UNK	O	EC45	N145EL		
Paskevich	10/8/2024 22:41	10/8/2024 22:28	UNK	O	EC45	N145EL		
Paskevich	10/8/2024 19:29	10/8/2024 19:33	03R	A	GLF5	N640W		
Paskevich	10/7/2024 20:52	10/7/2024 20:55	03R	A	CL35	JRT60		
Paskevich	10/7/2024 18:32	10/7/2024 18:31	UNK	O	B06	N486AE		
Paskevich	10/7/2024 14:38	10/7/2024 14:39	03R	A	C650	N90AS		
Paskevich	10/7/2024 12:56	10/7/2024 13:01	03R	A	F2TH	N860PS		
Paskevich	10/7/2024 10:50	10/7/2024 10:52	03R	A	C650	N644AT		
Paskevich	10/7/2024 10:48	10/7/2024 10:52	03R	A	C650	N644AT		
Paskevich	10/7/2024 10:45	10/7/2024 10:52	03R	A	GALX	N682RV		
Paskevich	10/6/2024 14:15	10/6/2024 14:20	03R	A	C510	N51HB		
Paskevich	10/6/2024 14:02	10/6/2024 14:08	03R	A	G280	N280RR		
Paskevich	10/6/2024 13:57	10/6/2024 14:00	03R	A	C25A	OLV642		
Paskevich	10/6/2024 13:54	10/6/2024 14:00	03R	A	C25A	OLV642		
Paskevich	10/6/2024 13:45	10/6/2024 13:52	03R	A	E545	N313CF		

Paskevich	10/6/2024 12:55	10/6/2024 12:48	UNK	O	C560	N560GG		
Paskevich	10/5/2024 18:18	10/5/2024 18:27	03R	A	C56X	N562JL		
Paskevich	10/4/2024 23:56	10/4/2024 23:59	9L	D	A321	N123DW		
Paskevich	10/4/2024 18:33	10/4/2024 18:08	21L	D	LJ31	N38MG		
Paskevich	10/4/2024 18:17	10/4/2024 18:08	21L	D	LJ31	N38MG		
Paskevich	10/4/2024 18:14	10/4/2024 18:08	21L	D	LJ31	N38MG		
Paskevich	10/4/2024 18:11	10/4/2024 18:08	21L	D	LJ31	N38MG		
Paskevich	10/4/2024 18:04	10/4/2024 17:34	21L	D	C172	N786FA		
Paskevich	10/4/2024 18:00	10/4/2024 17:34	21L	D	C172	N786FA		
Paskevich	10/4/2024 18:01	10/4/2024 17:34	21L	D	C172	N786FA		
Paskevich	10/4/2024 18:02	10/4/2024 17:34	21L	D	C172	N786FA		
Paskevich	10/4/2024 17:59	10/4/2024 17:34	21L	D	C172	N786FA		
Paskevich	10/4/2024 17:55	10/4/2024 17:43	21L	D	GA6C	EJM600		
Paskevich	10/4/2024 17:49	10/4/2024 17:43	21L	D	GA6C	EJM600		
Paskevich	10/4/2024 17:48	10/4/2024 17:43	21L	D	GA6C	EJM600		
Paskevich	10/4/2024 17:40	10/4/2024 17:43	21L	D	GA6C	EJM600		
Paskevich	10/4/2024 17:36	10/4/2024 17:43	21L	D	GA6C	EJM600		
Paskevich	10/4/2024 17:34	10/4/2024 17:43	21L	D	GA6C	EJM600		
Paskevich	10/4/2024 17:25	10/4/2024 17:19	8R	D	B712	N995AT		
Paskevich	10/4/2024 17:27	10/4/2024 17:22	8R	D	E75L	N202SY		
Paskevich	10/4/2024 17:24	10/4/2024 17:19	8R	D	B712	N995AT		
Paskevich	10/4/2024 17:15	10/4/2024 17:10	8R	D	A321	N392DN		
Paskevich	10/4/2024 17:17	10/4/2024 17:12	8R	D	B712	N977AT		
Paskevich	10/4/2024	10/4/2024	21L	D	ASTR	N331AJ		

	17:12	16:49						
Paskevich	10/4/2024 17:14	10/4/2024 17:10	8R	D	A321	N392DN		
Paskevich	10/4/2024 17:08	10/4/2024 16:49	21L	D	ASTR	N331AJ		
Paskevich	10/4/2024 17:10	10/4/2024 16:49	21L	D	ASTR	N331AJ		
Paskevich	10/4/2024 17:07	10/4/2024 16:49	21L	D	ASTR	N331AJ		
Paskevich	10/4/2024 17:05	10/4/2024 16:49	21L	D	ASTR	N331AJ		
Paskevich	10/4/2024 16:19	10/4/2024 16:24	21L	D	C56X	PXG985		
Paskevich	10/4/2024 16:57	10/4/2024 16:42	21L	D	PA32	N42993		
Paskevich	10/4/2024 16:57	10/4/2024 16:42	21L	D	PA32	N42993		
Paskevich	10/4/2024 16:54	10/4/2024 16:42	21L	D	PA32	N42993		
Paskevich	10/4/2024 12:21	10/4/2024 12:29	03R	A	P46T	N913LV		
Paskevich	10/3/2024 16:58	10/3/2024 17:03	03R	A	FA50	N777ZL		
Paskevich	10/3/2024 11:27	10/3/2024 11:34	03R	A	E55P	N68TJ		
Paskevich	10/3/2024 11:02	10/3/2024 11:09	03R	A	E55P	EJA374		
Paskevich	10/2/2024 14:01	10/2/2024 14:05	03L	A	C172	N73924		
Paskevich	10/2/2024 13:45	10/2/2024 13:53	03R	A	C25B	SVL5		
Paskevich	10/2/2024 13:43	10/2/2024 13:53	03R	A	C25B	SVL5		
Paskevich	10/2/2024 13:41	10/2/2024 13:53	03R	A	C25B	SVL5		
Paskevich	10/2/2024 11:48	10/2/2024 11:59	03R	A	C68A	BOG73		
Paskevich	10/2/2024 11:41	10/2/2024 11:44	03R	A	H25B	N16SM		
Paskevich	10/2/2024 11:43	10/2/2024 11:59	03R	A	C68A	BOG73		
Paskevich	10/2/2024 11:38	10/2/2024 11:44	03R	A	H25B	N16SM		
Paskevich	10/22/2024 20:04	10/22/2024 19:59	8R	D	B738	N378DA		
Paskevich	10/22/2024 20:05	10/22/2024 20:01	8R	D	B739	N944DZ		

Paskevich	10/22/2024 20:02	10/22/2024 19:57	8R	D	B738	N506AS		
Paskevich	10/22/2024 19:59	10/22/2024 19:55	8R	D	B739	N831DN		
Paskevich	10/22/2024 19:42	10/22/2024 19:41	03R	A	BE30	N740PC		
Paskevich	10/22/2024 19:39	10/22/2024 19:41	03R	A	BE30	N740PC		
Paskevich	10/22/2024 19:35	10/22/2024 19:41	03R	A	BE30	N740PC		
Paskevich	10/22/2024 19:22	10/22/2024 19:39	03R	T	C441	N441SM		
Paskevich	10/22/2024 19:15	10/22/2024 19:39	03R	T	C441	N441SM		
Paskevich	10/22/2024 19:10	10/22/2024 19:39	03R	T	C441	N441SM		
Paskevich	10/22/2024 17:05	10/22/2024 16:39	34	T	B06	N2AQ		
Paskevich	10/22/2024 16:03	10/22/2024 16:07	03R	A	PAY2	JRE390		
Paskevich	10/22/2024 15:35	10/22/2024 15:38	UNK	O	C25A	PWA525		
Paskevich	10/22/2024 15:02	10/22/2024 14:59	03R	A	G280	N270PC		
Paskevich	10/22/2024 15:03	10/22/2024 14:59	03R	A	G280	N270PC		
Paskevich	10/22/2024 14:02	10/22/2024 14:06	03R	A	F2TH	N500GJ		
Paskevich	10/22/2024 14:06	10/22/2024 14:12	03R	A	E55P	LXJ373		
Paskevich	10/22/2024 14:23	10/22/2024 14:12	03R	A	E55P	LXJ373		
Paskevich	10/22/2024 14:26	10/22/2024 14:38	03R	A	GALX	N834SC		
Paskevich	10/22/2024 14:57	10/22/2024 14:59	03R	A	G280	N270PC		
Paskevich	10/22/2024 13:32	10/22/2024 13:38	03R	A	F2TH	N507DJ		
Paskevich	10/22/2024 13:02	10/22/2024 13:08	03R	A	C680	N7403		
Paskevich	10/22/2024 11:47	10/22/2024 11:42	8R	D	B739	N949DZ		
Paskevich	10/22/2024 11:41	10/22/2024 11:31	03R	A	C72R	N2625C		
Paskevich	10/22/2024 11:39	10/22/2024 11:31	03R	A	C72R	N2625C		
Paskevich	10/22/2024	10/22/2024	03R	A	C72R	N2625C		

	11:32	11:31						
Paskevich	10/22/2024 11:26	10/22/2024 11:31	03R	A	C72R	N2625C		
Paskevich	10/22/2024 11:21	10/22/2024 11:31	03R	A	C72R	N2625C		
Paskevich	10/22/2024 11:24	10/22/2024 11:31	03R	A	C72R	N2625C		
Paskevich	10/22/2024 11:20	10/22/2024 11:31	03R	A	C72R	N2625C		
Paskevich	10/22/2024 11:09	10/22/2024 10:45	UNK	O	AS50	N90DK		
Paskevich	10/22/2024 9:55	10/22/2024 10:03	21L	A	GA6C	N407TR		
Paskevich	10/21/2024 13:12	10/21/2024 13:17	03R	A	C56X	EJA613		
Paskevich	10/21/2024 12:39	10/21/2024 12:47	03R	A	GLF5	N55QC		
Paskevich	10/21/2024 11:12	10/21/2024 11:01	03R	A	S22T	N270AD		
Paskevich	10/21/2024 10:56	10/21/2024 11:01	03R	A	S22T	N270AD		
Paskevich	10/21/2024 10:55	10/21/2024 11:01	03R	A	S22T	N270AD		
Paskevich	10/21/2024 10:47	10/21/2024 10:52	03R	A	E55P	N314GV		
Paskevich	10/21/2024 10:28	10/21/2024 10:34	03R	A	CL60	EJA239		
Paskevich	10/21/2024 10:20	10/21/2024 9:57	UNK	O	R66	N818PT		
Paskevich	10/21/2024 10:16	10/21/2024 9:57	UNK	O	R66	N818PT		
Paskevich	10/21/2024 8:44	10/21/2024 8:46	03R	A	BE20	N213DB		
Paskevich	10/20/2024 15:11	10/20/2024 15:13	03R	A	C750	N541CX		
Paskevich	10/20/2024 15:08	10/20/2024 15:13	03R	A	C750	N541CX		
Paskevich	10/20/2024 15:06	10/20/2024 15:13	03R	A	C750	N541CX		
Paskevich	10/20/2024 14:59	10/20/2024 15:02	03R	A	C56X	N818BL		
Paskevich	10/20/2024 14:57	10/20/2024 15:02	03R	A	C56X	N818BL		
Paskevich	10/20/2024 14:41	10/20/2024 15:06	03R	A	E550	N888QD		
Paskevich	10/20/2024 14:34	10/20/2024 14:29	8R	D	A321	N122DN		

Paskevich	10/18/2024 16:56	10/18/2024 17:01	03R	A	GLF4	N827GA		
Paskevich	10/18/2024 15:28	10/18/2024 15:48	03R	A	E545	LXJ421		
Paskevich	10/18/2024 13:45	10/18/2024 13:49	03R	A	C25A	N252JK		
Paskevich	10/18/2024 13:14	10/18/2024 13:21	03R	A	SR20	N35PT		
Paskevich	10/18/2024 13:09	10/18/2024 13:19	21L	A	H25B	MVP752		
Paskevich	10/18/2024 12:14	10/18/2024 12:20	03R	A	BE95	N9058S		
Paskevich	10/18/2024 9:51	10/18/2024 9:57	03R	A	BE30	WUP883		
Paskevich	10/18/2024 8:36	10/18/2024 8:25	03R	A	E55P	N423N		
Paskevich	10/18/2024 8:21	10/18/2024 8:25	03R	A	E55P	N423N		
Paskevich	10/17/2024 23:22	10/17/2024 23:23	UNK	O	EC30	N133LN		
Paskevich	10/17/2024 22:49	10/17/2024 22:36	UNK	O	EC30	N133LN		
Paskevich	10/17/2024 11:48	10/17/2024 11:54	03R	A	SF50	N25VJ		
Paskevich	10/17/2024 11:35	10/17/2024 11:40	03R	A	C25B	FTH444		
Paskevich	10/16/2024 19:07	10/16/2024 19:12	03R	A	H25B	N482MG		
Paskevich	10/16/2024 17:38	10/16/2024 17:49	03R	A	TBM7	N5324W		
Paskevich	10/16/2024 16:22	10/16/2024 16:28	21R	A	GLF5	N451GV		
Paskevich	10/16/2024 16:18	10/16/2024 16:10	UNK	O	CL30	N325TG		
Paskevich	10/16/2024 16:09	10/16/2024 15:58	UNK	O	CL35	N760HC		
Paskevich	10/16/2024 15:59	10/16/2024 16:06	03R	A	BE36	N1136P		
Paskevich	10/16/2024 15:35	10/16/2024 15:40	03R	A	C560	PXG691		
Paskevich	10/16/2024 15:21	10/16/2024 15:26	03R	A	GLF5	N640W		
Paskevich	10/16/2024 14:14	10/16/2024 14:17	03R	A	LJ60	FTD504		
Paskevich	10/15/2024 23:42	10/15/2024 23:16	26L	D	B772	GVIIY		
Weber	10/1/2024	10/1/2024	03L	T	M20P	N211HK	NMS01	73.7

	12:11	12:08						
Krieger	10/17/2024 6:55	10/17/2024 6:53	03L	D	SR22	N553LB		
Krieger	10/11/2024 0:05	10/11/2024 0:25	21L	A	C68A	EJA511		
Krieger	10/19/2024 0:03	10/19/2024 0:04	03R	A	PC12	SKQ31		
Krieger	10/21/2024 6:56	10/21/2024 6:56	03L	D	C56X	EJA658		
Krieger	10/15/2024 23:42	10/15/2024 23:45	03R	A	S22T	N231AB		
Schneeberg	10/30/2024 16:08	10/30/2024 15:55	21R	D	P28A	N703CA		
Schneeberg	10/30/2024 15:59	10/30/2024 15:42	21R	D	P28A	N856P		
Schneeberg	10/29/2024 16:51	10/29/2024 16:48	16	D	B06	N5QV		
Schneeberg	10/21/2024 16:47	10/21/2024 16:48	03L	A	P28A	N2551U		
Schneeberg	10/14/2024 18:29	10/14/2024 18:31	03L	T	C172	N7784G		
Schneeberg	10/18/2024 16:47	10/18/2024 16:52	03L	T	C172	N704RB		
Schneeberg	10/18/2024 16:24	10/18/2024 16:17	03L	T	P28A	N598A		



**Disturbance Location Pin Map –  
October 2024**

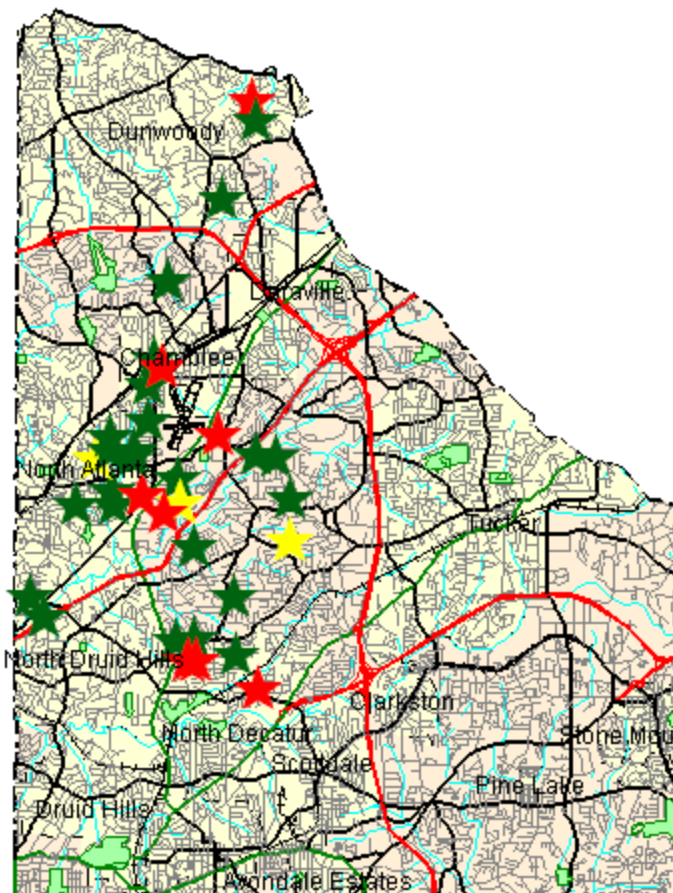

1-5 Complaints

6-10 Complaints

11+ Complaints

**Complainants with Complaints Total**

(0 Complainant(s) outside of DeKalb County; and 0 unknown)

**Monthly Noise Levels at Monitors**

October 2024

**NMS1 – 65.3 dBA**

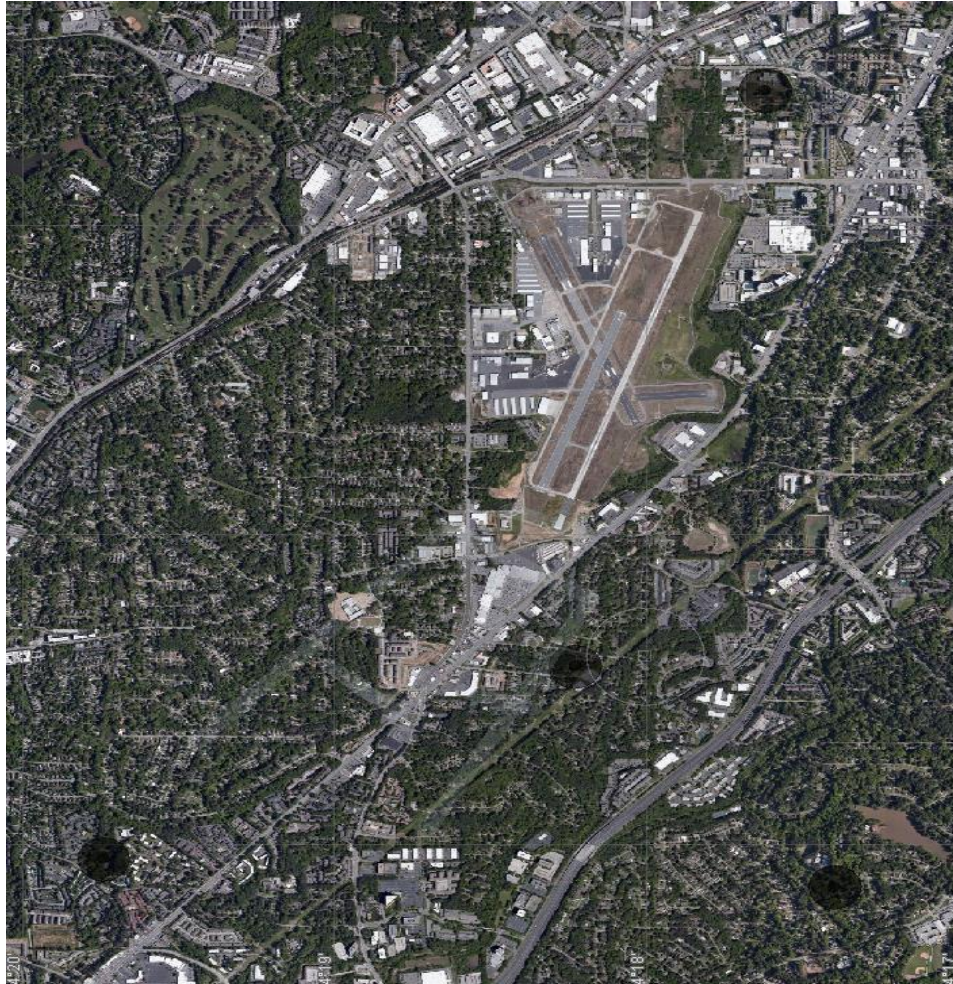

## **Noise Terminology**

- *Decibels (dB) are the unit of measurement on the loudness scale. Decibels that a human can hear are called “A-weighted” or “dBA” on the sound frequency scale.*
- *The decibel scale is logarithmic, not linear. The smallest detectable change 1 dB; 3 dB for a human is readily detectable; 10 dB seems twice as loud.*
- *L<sub>max</sub> – The maximum A-weighted sound level for a given event – the highest level registered on the scale or meter; is not related to the duration for the event.*
- *DNL – A 24-hour time-averaged sound exposure level. It is the noise metric of choice in aircraft sound level measurement. It is also used to define noise contours of equal exposure. All Federal agencies have adopted DNL (LDNA) as the metric for airport noise analysis. (Day Night Level) (Day Night Level A-weighted)*
- *Leq – The steady A-weighted sound level over any specified period. It is used to identify the average sound level over a given period of time.*

## **Voluntary Curfew Operations &**

# Operators Summary/Letter Status

## Operations Summary:

The airport identified a total of **557 (100%)** of the 557 operations during the voluntary curfew period (11PM-6AM) during the month of **October 2024**. Of the **557** identified operations, **282 (50.6%)** were classified as **medical transport (e.g., Med-Evac) or other critical flights**. These aircraft are identified in **red bold font** below.

- Out of the *identified* operations, **139 one-time** operations were conducted during this period.
- Out of the *identified* operations, **418 multi-time** operations were conducted during this period, (i.e., sum of all aircraft operations in which an aircraft flew more than once during the voluntary curfew).

## Operators Identified / Multi-Use:

**220** operators were identified using the airport during the voluntary curfew period (does not include unknown aircraft).

**81** operators were identified using the airport during the voluntary curfew period for 2 or more times during the month.

**20** multi-use operators were identified as Med-Evac and/or emergency flights.

## Complaints received from operations conducted during the voluntary curfew period:

**XXXX** complaints were received during **October 2024**.

**(XXX)** complaints were received for operations conducted during the voluntary curfew period (**including** those complaints that were found to be non-correlated or indirect).

## This Month – October 2024 N#'s (Multi-Use):

**48 Aircraft with 2 Operations** (N8273V, N704RB, EJA398, N280PC, N747WL, GGJE212, **N887AE**, GTX505, N198LS, N38MG, N284PC, N3FN, N2247T, JLG533, **N860CR**, WUP835, N989AW, JTL318, EJM503, KCR649, N704DA, **N485AE**, N723RH, N102SW, N743DS, N500SF, CXK323, N539PE, N795PA, N543BZ, N850CP, N1164F, N165PB, CTL35, N247WE, USC21, PHJ56, UWD24, RNI218, WUP482, N196AH, N697AM, **N332AM**, N131PL, VET593, N585FD, FNX283, N64PM, N407CR

**3 Aircraft with 6 Operations** (**N16BG**, **N883AE**, N11CA,

**8 Aircraft with 3 Operations** (N910U, N154G, **N336AE**,

**2 Aircraft with 7 Operations** (**N79SF**, N72BT)

N231AB, N782DL, N28VU, N30M, N131EA

**2 Aircraft with 9 Operations** (**N165AE**, **N382AM**)

**9 Aircraft with 4 Operations** (N560LX, **PXG691**, **N486AE**,

**2 Aircraft with 14 Operations** (**N208LC**, **N553AE**)

N703CA, **N355AE**, CTL13, N577XW, **SKQ65**, **N416SF**

**1 Aircraft with 16 Operations** (**N445CH**)

**1 Aircraft with 17 Operations** (**SKQ39**)

**1 Aircraft with 61 Operations** (**N414CY**)

**2 Aircraft with 5 Operations** (N780GS, **N481AE**)

**1 Aircraft with 78 Operations** (**SKQ31**)

**Last Month – September 2024 N#'s (Multi-Use):**

**48 Aircraft with 2 Operations** (N858YT, N577XW, N19646, **N274AH**, N741AM, N280QC, CSI532, EJA926, N242JW, N296AE, N703CA, N823MB, WDY108, CXK589, AMF7107, EJA459, EJM717, EJA706, N356JH, USC21, GJE1021, N59BS, GRB762, N121BZ, CXK145, N131EA, **N416SF**, CXK586, **N423AE**, **N877PA**, N444KM, **N895CR**, CXK150, N928X, LXJ446, N1925, **N486AE**, **RAX123**, LXJ530, **SKQ303**, N543BZ, EJA906, N1065B, N273KT, CXK242, **N325AM**, N326KH)

**1 Aircraft with 17 Operations** (**N382AM**)

**16 Aircraft with 3 Operations** (N853CF, GTX511, N90KM, N148LC, RAX716, LAA877P, N174B, N355D, OLV915, N560LX, PXG985, CNS1382, N133PE, N780GS, N38MG, N300FC)

**1 Aircraft with 27 Operations** (**N445CH**)

**1 Aircraft with 49 Operations** (**SKQ31**)

**1 Aircraft with 53 Operations** (**N414CY**)

**5 Aircraft with 4 Operations** (N2551U, N11CA, CXK665, **N16BG**, CNS45)

**2 Aircraft with 5 Operations** (N885GT, **N542MT**)

**4 Aircraft with 6 Operations** (**PXG691**, N716AP, N28VU, **SKQ39**)

**1 Aircraft with 7 Operations** (**N485AE**)

**1 Aircraft with 9 Operations** (**N553AE**)

**1 Aircraft with 12 Operations** (**N208LC**)

---

A total of **275** advisory letters will be sent to aircraft operators flying during the voluntary curfew period in the month of **October** who were not identified as Med-Evac and/or other emergency flights.

---

# High Noise Event Threshold

The high noise event threshold was developed to work with pilots in methods and techniques that could reduce aircraft noise levels in and around PDK and its residential areas. Noise Monitoring Station (NMS) 1 is located in a commercial district and is set at **96 dBA Lmax** or greater. All other monitors, NMS2, 3, & 4 are located in residential areas and are set at **87 dBA Lmax** or greater. A Total of **26** advisory letters were sent out this month for aircraft identified as Exceeding PDK's high noise event threshold.

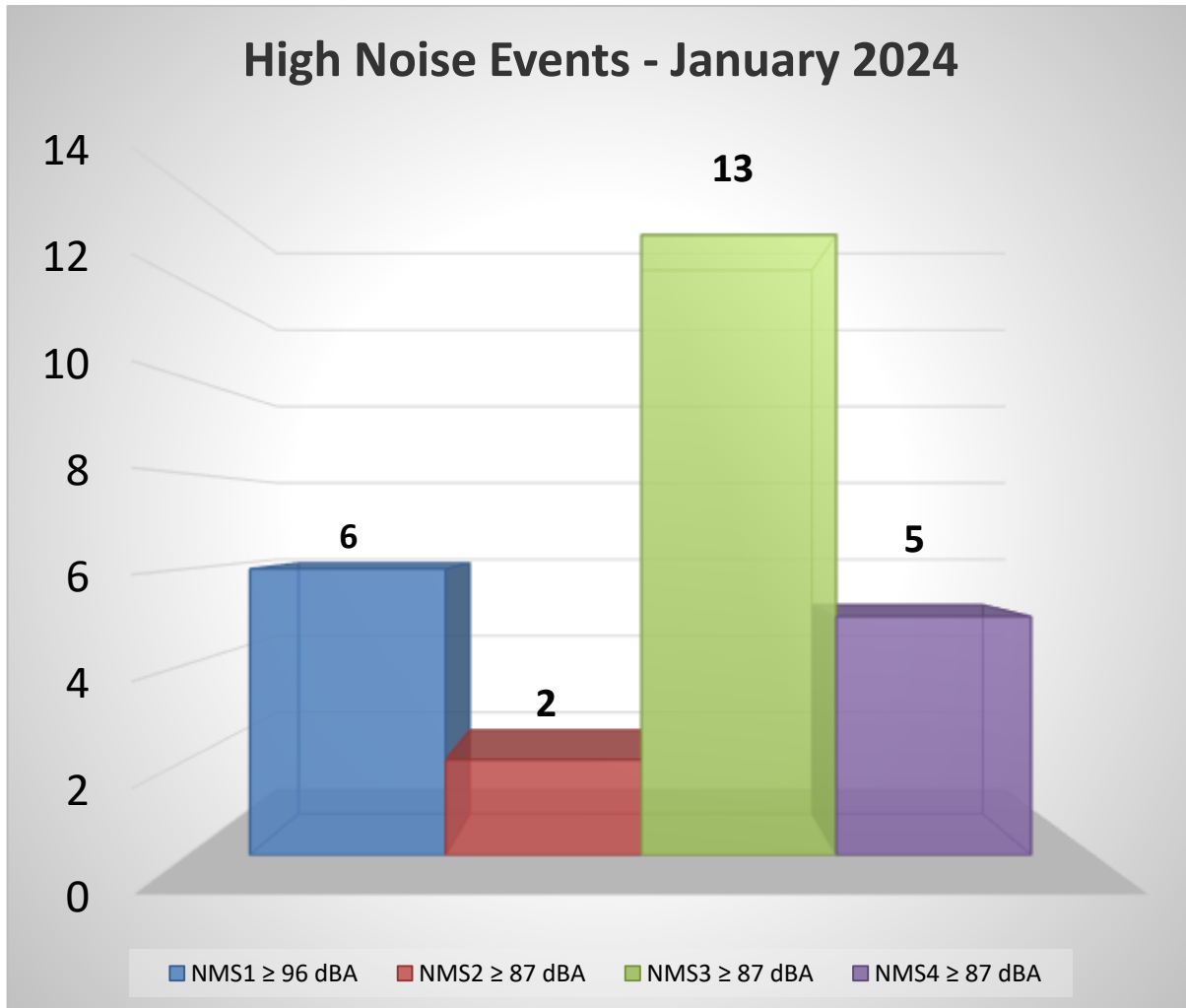

## October 2024

1 Aircraft with 2 High Noise Event (N703CA)

**September 2024**

**1 Aircraft with 2 High Noise Event (N2551U)**

## **Comments/Concerns?**

Please visit [www.pdkairport.org](http://www.pdkairport.org) for airport information. You can also contact the airport about noise concerns at [pdknoise@dekalbcountyga.gov](mailto:pdknoise@dekalbcountyga.gov) or call the noise hotline at (770) 936-5442.