



Monthly Noise & Operations Report July 2024

Prepared by:
Korey Barnes
Environmental & Noise Analyst

Introduction:

DeKalb-Peachtree Airport (PDK) is located in a highly noise-sensitive area as it is surrounded by residential communities. Aircraft noise is noise pollution generated by an aircraft, and July occurs during all phases of flight. For instance, while aircraft are on the ground, taxiing, operating auxiliary power units (APUs), and conducting run-ups July contribute noise pollution to the surrounding areas. While aircraft are in the air, noise pollution can occur underneath and to the sides of departure and arrival paths.

The primary goal of the **PDK Good Neighbor Program** is to serve as a community-based program with aims to reduce aircraft noise levels in the vicinity of the airport. Since its inception, the program has sought to increase awareness of airport operations and develop airport/community partnerships with the surrounding cities of Chamblee, Doraville, Dunwoody, Brookhaven, North Atlanta (including the Buckhead community), and others. The program is a multifaceted one that uses many approaches to convey information in a succinct manner.

The program strives to reduce overall aircraft noise disturbances by soliciting airport-user involvement. Community and airport participation, learning, and cooperation are the keys to the program's success.

This report provides a monthly summary of airport operations, noise disturbances, and impacts to the surrounding neighborhoods to airport users and the surrounding communities.

July 2024 Aircraft Operations:

	This Month	This Month, Last Year (July 2023)	% Change from July 2023	5-Year Average for Month
Total Operations	18,226	15,683	16.22%	14,853
Itinerant	12,759	10,302	23.85%	9,989
Local	5,467	5,381	1.60%	4,864
Voluntary Curfew Ops	469	404	16.09%	422
Prior Authorization	279	(61) Noise disturbance calls associated with these flights. (14) Voluntary curfew ops were associated with these flights.		

***Prior Authorization
(Section 6-93 Code)
Operation
Itinerant
Local
Voluntary Curfew Ops***

***Aircraft certified by the FAA with a max gross take-off weight greater than 75,000 pounds
One take-off or landing. Touch-and-go counts as two operations
Non-touch-and-go (regular operations)
Operations within 20 miles of Airport
Operations that occur between the hours of 11:00 p.m. and 6:00 a.m.***

July 2024 Aircraft Operations Summary

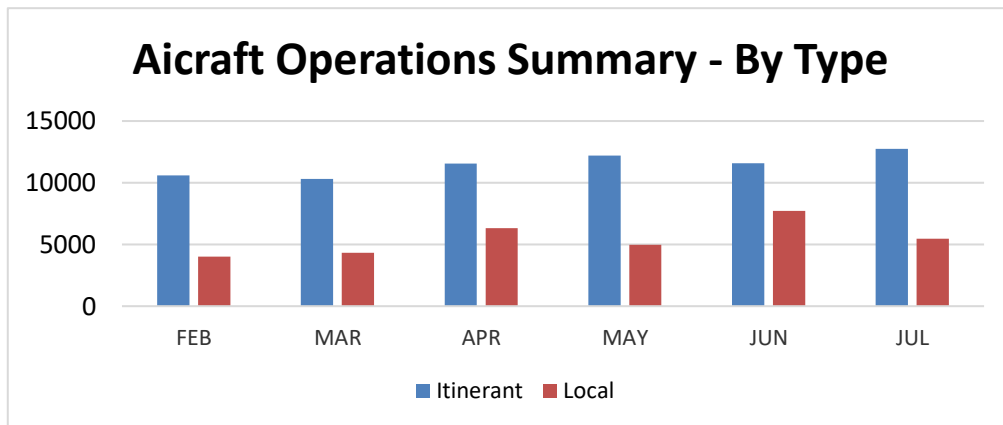
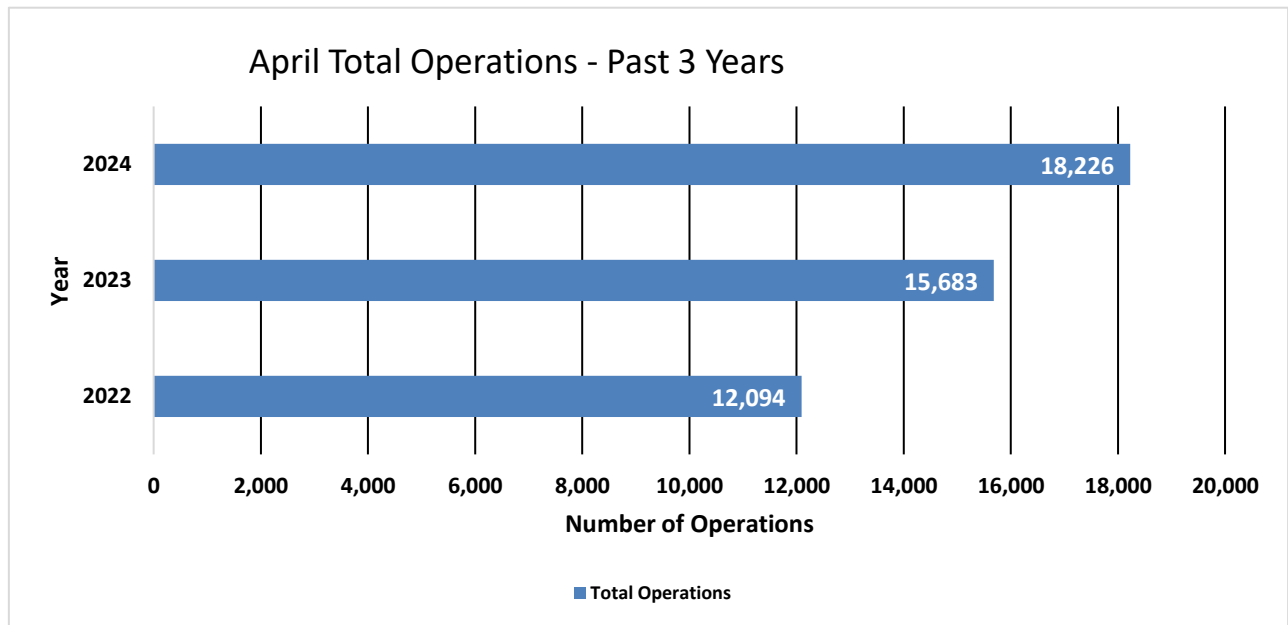

2023 Total Operations	2023 Total Operations as of July 2023	Total 2024 Ops as of July 2024
176,520	100,722	115,193 (14.37%)

2024 Operations by Month				
	Itinerant	Local	Total Tower-Recorded Operations	Voluntary Curfew
JAN	8,528	3,094	11,622	255
FEB	10,603	4,063	14,626	362
MAR	10,321	4,338	14,659	368
APR	11,573	6,338	17,911	431
MAY	12,204	4,985	17,189	493
JUN	11,598	7,738	19,336	561
JUL	18,226	5,467	18,226	469
AUG				
SEP				
OCT				
NOV				
DEC				

Runway Mode of Operations – July 2024

Directional use of runways has a major effect on flight patterns and the areas affected by flight operations. Weather and wind direction generally determines runway selection. When the tower is open, the FAA Air Traffic Control Tower determines the directional use of the runways. When possible, the tower will try to keep operations on a northbound flow (takeoffs and landings to the north) for noise abatement.

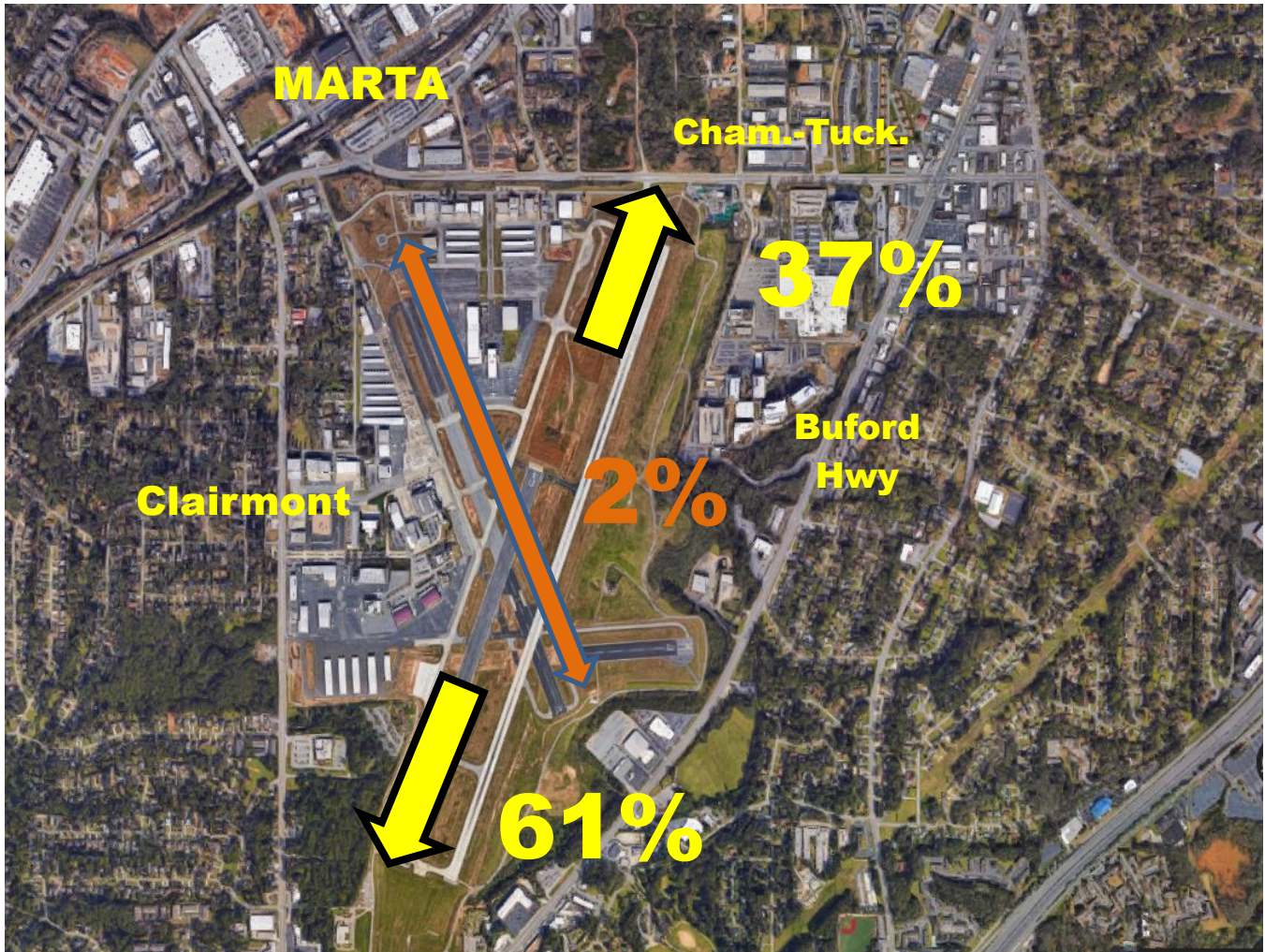

Noise Disturbance Summary

Total complaints for July 2024	Monthly Complaint Average 2024	July 2024 Complaints per Household <i>(minus top two/Households)</i>	July 2024 Complaints per Household <i>All Inclusive</i>
2,013	1,508	7.9	62.9

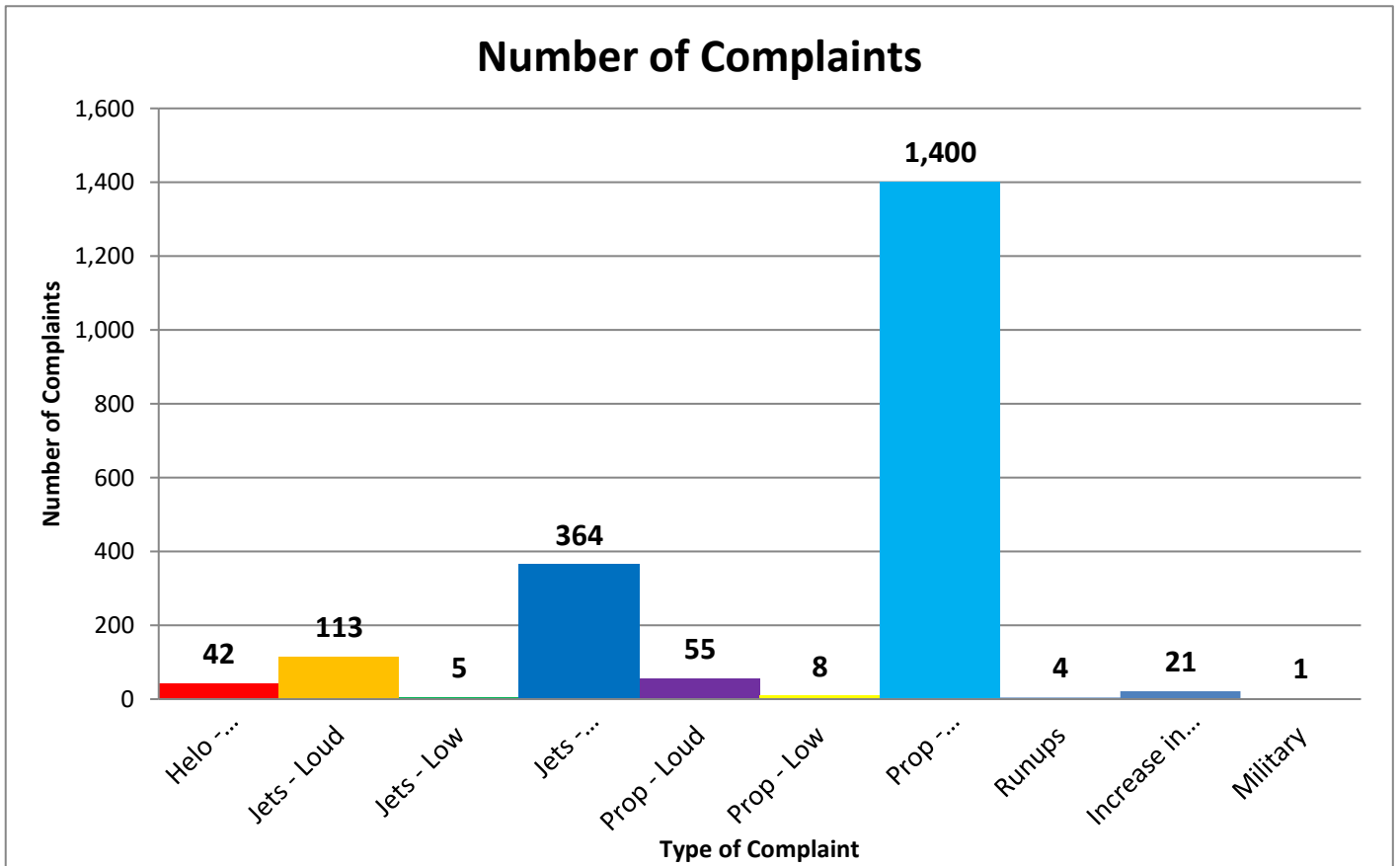

Number of Complaints by Hour

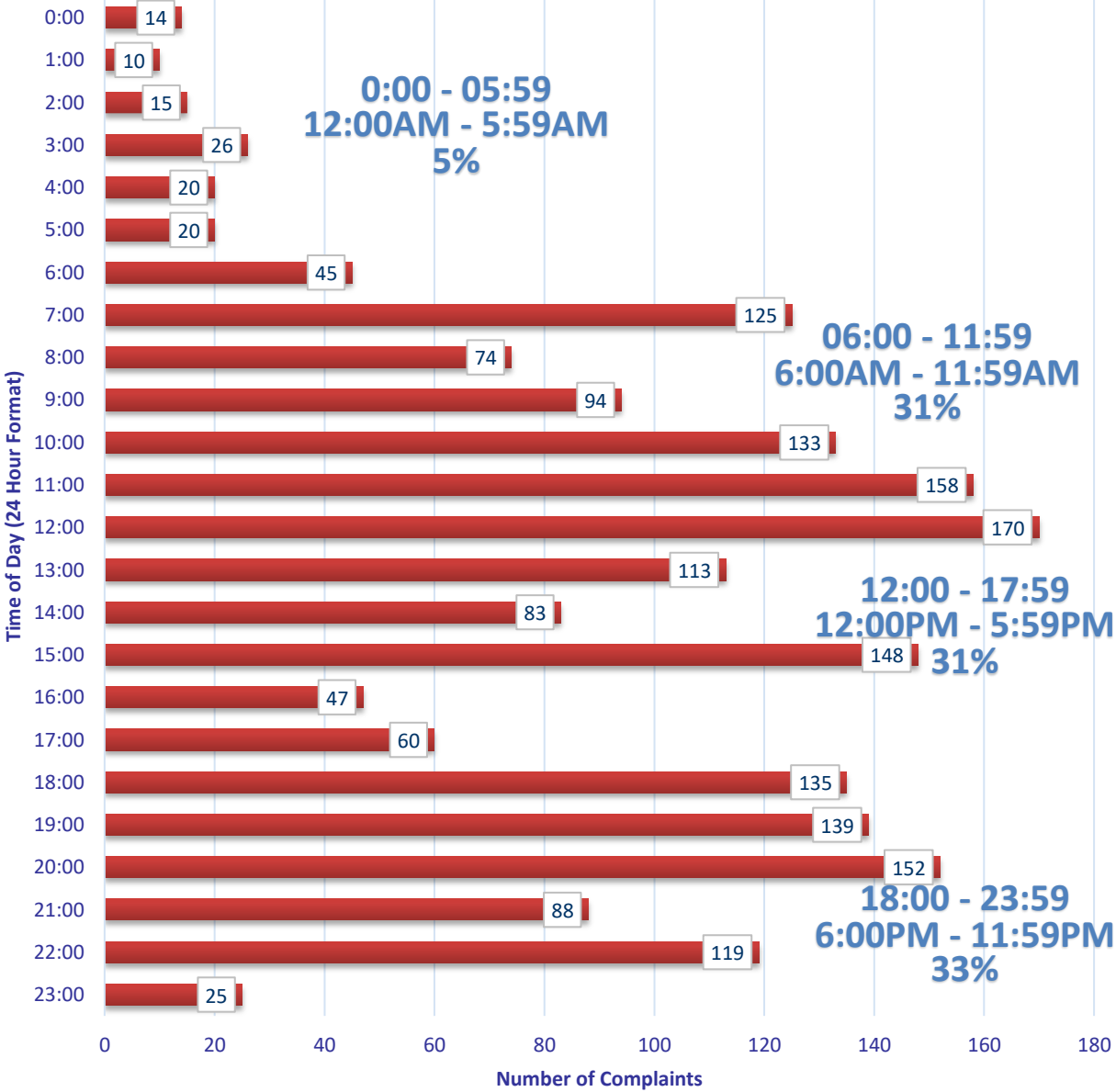

Zip Code Complaints

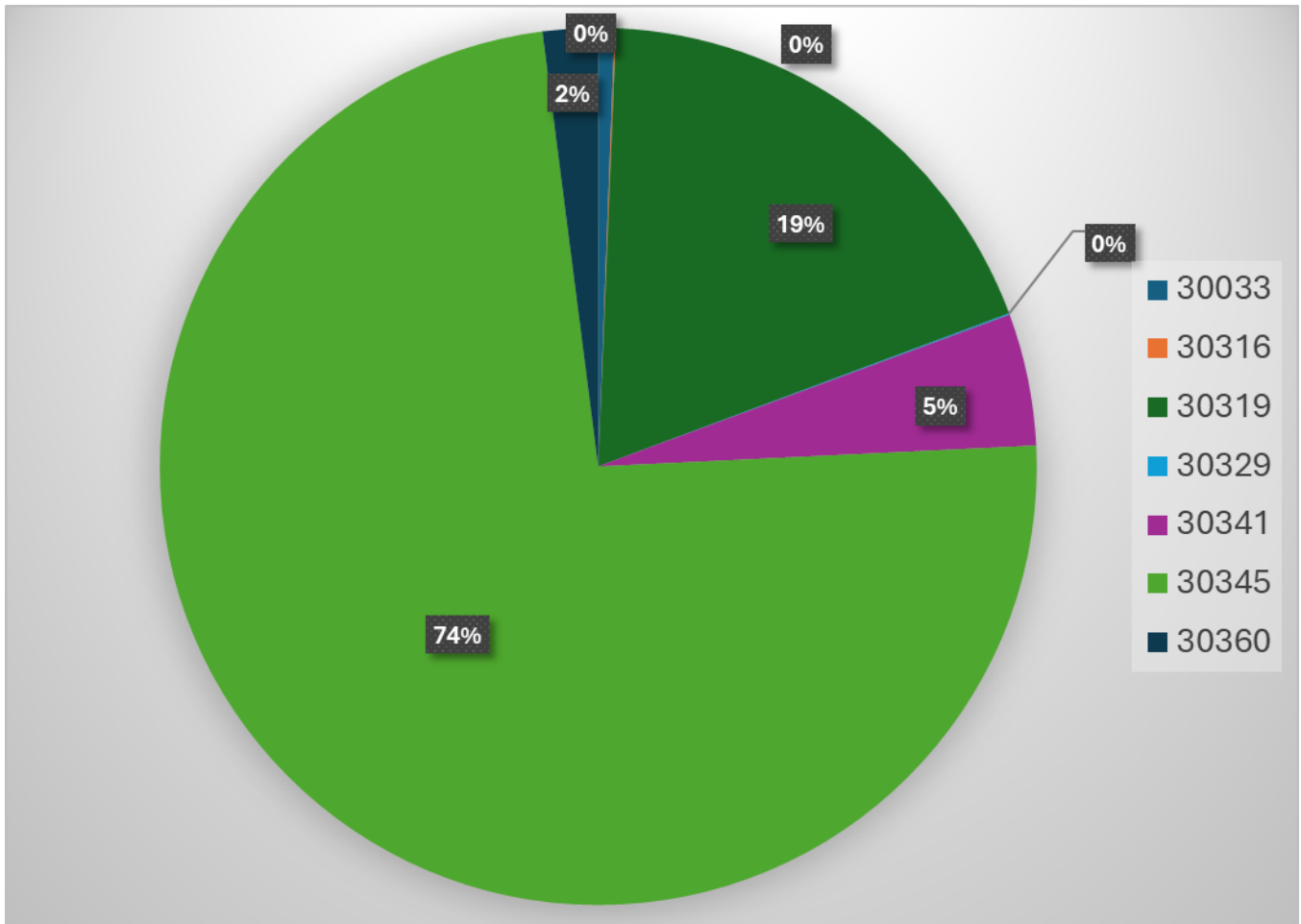

Zip Code Guide		
Zip Code	Community	% of Complaints
30319	Brookhaven	19%
30341	Chamblee - North	5%
30345	Chamblee - South	74%
30360	Dunwoody	2%
30033	North Decatur	<1%
30329	North Druid Hills	<1%
30316	Atlanta	<1%

Complaints by Caller

Name	Address	City	Zip Code	Complaints
Myers	2860 Talisman Ct NE	Atlanta	30345	1
Cone	2592 Drew Valley Rd NE	Brookhaven	30319	26
Johnson	5200 Peachtree Rd	Atlanta	30341	29
Allen	1501 Woodshire Dr	Decatur	30033	2
Kaiser	1634 Wayland Cir NE	Brookhaven	30319	1
Franck	2654 Winding Ln NE	Brookhaven	30319	4
Hummel	2854 Greenbrook Way NE	Atlanta	30345	3
Wheeler	2450 Ellijay Dr NE	Brookhaven	30319	1
Elwell	1513 Laurel Park Cir NE	Atlanta	30329	1
Anon-1	LaVenture Forrest	Atlanta	30341	66
Hunnicutt	2132 Meadowcliff Dr NE	Atlanta	30345	1
Tabbara	3602 Ashcroft Bend NE	Brookhaven	30319	4
Brooks	2743 Redding Rd NE	Brookhaven	30319	3
McWhorter	1380 Nalley Cir	Decatur	30033	1
Welsch	2019 Clairmont Ter NE	Atlanta	30345	1474
Lowndes	2416 Dunwoody Hollow Dr	Dunwoody	30360	41
Townsend	2230 Tanglewood Rd	Decatur	30033	5
Robinson	2586 Warwick Cir NE	Atlanta	30345	1
Barnett	2851 Cravey Dr NE	Atlanta	30345	2
Dykewicz	2486 Susaleen Ct NE	Atlanta	30345	1
Yates	1895 9th St	Atlanta	30341	1
Kempter	2431 Skyland Way NE	Brookhaven	30319	302
Mauldin	2607 Drew Valley Rd NE	Brookhaven	30319	1
Groundwater	1691 Cotswold Dr NE	Brookhaven	30319	27
Fox	2423 Woodacres Rd NE	Atlanta	30345	1
Douglas	2427 Coosawattee Dr NE	Brookhaven	30319	3
Dengler	1693 Wayland Cir NE	Brookhaven	30319	3
Scher	2711 N Thompson Rd NE	Brookhaven	30319	1
Henson	1391 Altamont Dr	Decatur	30033	4
Gill	3091 Colonial Way Apt E3	Atlanta	30341	1
McKay	3222 Clairwood Ter	Atlanta	30341	1
Crabtree	1355 Town Country Dr SE	Atlanta	30316	1

Complaints per Commission District

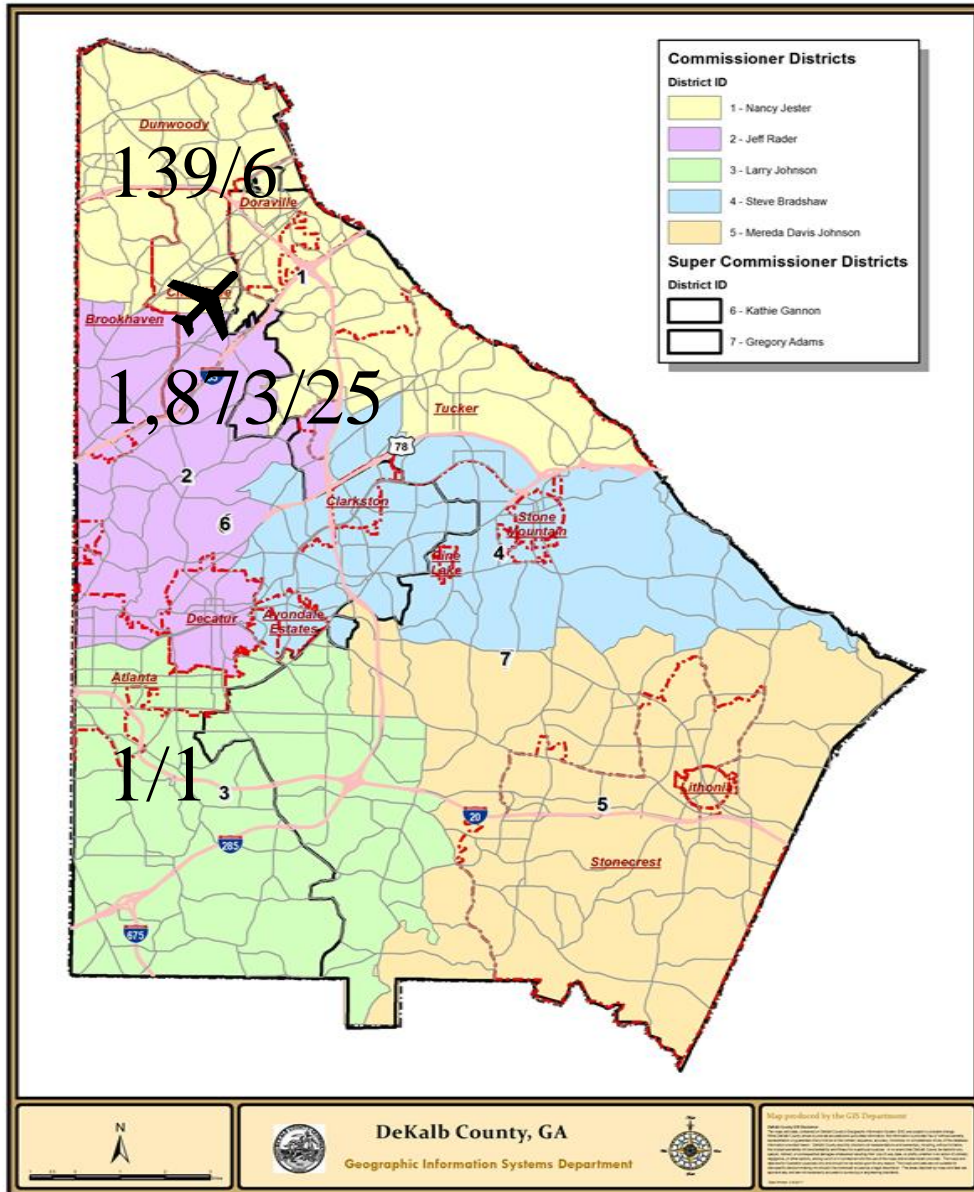

Total Number of Complaints

32/2,013



Total Number of Complainants

There were 0 complainant(s) outside of DeKalb County with 0 complaint(s) total.

There were 0 complainant(s) with an unknown address with 0 complaint(s) total.

Correlation Chart of Noise Complaints to Operations

Chart Legend:

-  = Complaint + high noise event
-  = Complaint + high noise + PDK curfew operation
-  = Complaint + PDK curfew operation

The airport correlated **2,008 (99.8%)** out of **2,013** complaints:

- **1,970 or 97.9%** of the noise complaints were found to be **Direct** correlations
- **38 or 1.9%** were **Indirect** correlations to operations
- **5 or 0.2%** were **Not Correlated**.

- **Direct** = *Linked to a specific flight operation to/from PDK over a house/monitor (NOMS or manual correlation).*
- **Indirect** = **Not linked to a specific flight operation** (take-off thrust, reverse thrust; maintenance run-ups) **OR** flight operation **not originating or terminating at PDK.**
- **Not correlated** = *There was no noise event and/or aircraft track based on either NOMS correlation or manual research.*

Definitions:

NOMS: Noise and Operations Monitoring System

Op Type: Operation; Approach, Departure, or Overflight

Name: Name of Complainant

Offense Start: Date/Time of offense to complainant

Flight ID: Tail number of aircraft or military call sign

Flight Time: Actual Date/Time of correlated offense

NMS: Noise Monitoring Station

Rwy: Runway

LMAX: Maximum A-weighted sound level for a given event

Please contact: *Korey Barnes, Airport Noise and Environmental Analyst*, for more information regarding the PDK Good Neighbor Program at (770) 936-5440 or kbarnes@dekalbcountyga.gov.

PDK maintains a **hotline** that permits residents to report noise concerns by dialing: **(770) 936-5442** or e-mailing: pdknoise@dekalbcountyga.gov

Name	Offense Time	Flight Time	RWY	Ops	Aircraft Type	Aircraft ID	NMS	Lmax
Fox	7/9/2024 8:52	7/9/2024 8:32	21L	D	C560	N100WP	NMS03	70.5
Hummel	7/20/2024 9:46	7/20/2024 9:36	21R	D	S22T	N27MX		
Hummel	7/20/2024 9:16	7/20/2024 9:00	21R	D	BE36	N327G		
Hummel	7/20/2024 9:11	7/20/2024 9:00	21R	D	BE36	N327G		
Yates	7/8/2024 11:57	7/8/2024 12:02	UNK	D	C56X	N560LX		
Anon-1	7/30/2024 4:19	7/30/2024 3:57	21L	D	C208	N414CY		
Anon-1	7/30/2024 4:07	7/30/2024 3:57	21L	D	C208	N414CY		
Anon-1	7/30/2024 4:04	7/30/2024 3:57	03R	D	PC12	SKQ31		
Anon-1	7/30/2024 3:16	7/30/2024 3:04	03R	D	C25B	JLG304		
Anon-1	7/29/2024 8:00	7/29/2024 8:03	21L	A	CL30	N221SV		
Anon-1	7/29/2024 7:52	7/29/2024 8:03	21L	A	CL30	N221SV		
Anon-1	7/29/2024 7:48	7/29/2024 8:03	21L	A	CL30	N221SV		
Anon-1	7/29/2024 7:47	7/29/2024 8:03	21L	A	CL30	N221SV		
Anon-1	7/29/2024 7:45	7/29/2024 8:03	21L	A	CL30	N221SV		
Anon-1	7/29/2024 6:00	7/29/2024 6:01	UNK	D	CL60	EJM871		
Anon-1	7/29/2024 5:50	7/29/2024 5:50	21L	D	SR22	N553LB		
Anon-1	7/27/2024 5:59	7/27/2024 6:08	21L	A	GLF4	N403TB		
Anon-1	7/27/2024 5:49	7/27/2024 6:08	21L	A	GLF4	N403TB		
Anon-1	7/26/2024 5:49	7/26/2024 5:49	21L	D	SR22	N553LB		
Anon-1	7/26/2024 0:51	7/26/2024 0:58	21L	A	GLEX	EJM717		
Anon-1	7/26/2024 0:28	7/26/2024 0:32	21L	A	G280	N284PC		
Anon-1	7/26/2024 0:05	7/26/2024 0:07	03R	A	PC12	SKQ31		

Anon-1	7/25/2024 23:38	7/25/2024 23:58	UNK	A	C172	N960AU		
Anon-1	7/25/2024 22:37	7/25/2024 22:38	21L	A	CL35	N516WR		
Anon-1	7/25/2024 22:33	7/25/2024 22:38	21L	A	CL35	N516WR		
Anon-1	7/25/2024 22:32	7/25/2024 22:38	21L	A	CL35	N516WR		
Anon-1	7/25/2024 13:37	7/25/2024 13:33	UNK	D	E300	N53FZ		
Anon-1	7/24/2024 3:33	7/24/2024 3:36	03R	A	PC12	SKQ31		
Anon-1	7/23/2024 5:40	7/23/2024 6:06	21R	D	P28A	CXK350		
Anon-1	7/23/2024 5:36							
Anon-1	7/23/2024 5:25							
Anon-1	7/23/2024 4:39	7/23/2024 4:51	26R	A	B763	N290FE		
Anon-1	7/23/2024 4:23	7/23/2024 4:16	21L	D	PC12	SKQ31		
Anon-1	7/23/2024 4:17	7/23/2024 3:49	21L	D	LJ60	UWD72		
Anon-1	7/23/2024 0:03	7/23/2024 0:09	21L	A	P28A	N1205T		
Anon-1	7/22/2024 3:13	7/22/2024 3:12	21L	D	C56X	N29ZR		
Anon-1	7/22/2024 1:06	7/22/2024 1:01	21L	D	LJ45	N451SJ		
Anon-1	7/21/2024 3:06	7/21/2024 3:06	21L	D	C560	PXG690		
Anon-1	7/20/2024 8:18	7/20/2024 8:11	21L	D	C25B	N39DJ		
Anon-1	7/20/2024 5:58	7/20/2024 5:58	21L	D	GLF5	N501QC		
Anon-1	7/20/2024 4:40	7/20/2024 4:29	21L	D	AEST	CSJ52		
Anon-1	7/20/2024 2:28	7/20/2024 2:32	21L	A	CL30	EJA763		
Anon-1	7/20/2024 2:16	7/20/2024 2:32	21L	A	CL30	EJA763		
Anon-1	7/20/2024 2:10	7/20/2024 2:32	21L	A	CL30	EJA763		
Anon-1	7/20/2024 1:12	7/20/2024 1:00	21R	D	PRM1	N273KT		
Anon-1	7/20/2024	7/20/2024	21L	D	BE40	95BZ95B		

	0:48	0:40						
Anon-1	7/19/2024 14:50	7/19/2024 14:33	21L	D	F900	N910JW		
Anon-1	7/19/2024 14:47	7/19/2024 14:20	21R	D	C172	N404DC		
Anon-1	7/19/2024 7:38	7/19/2024 7:33	UNK	D	PC12	N539PE		
Anon-1	7/19/2024 6:11	7/19/2024 5:56	03L	D	M20P	N1008R		
Anon-1	7/19/2024 6:10	7/19/2024 5:56	03L	D	M20P	N1008R		
Anon-1	7/19/2024 0:43	7/19/2024 0:49	21L	A	C680	EJA324		
Anon-1	7/18/2024 6:11	7/18/2024 6:06	21L	D	SR22	N553LB		
Anon-1	7/18/2024 3:31	7/18/2024 3:26	21L	D	C208	N208LS		
Anon-1	7/12/2024 3:34	7/12/2024 3:28	21L	D	C208	N414CY		
Anon-1	7/12/2024 1:23	7/12/2024 1:14	21L	D	PC12	SKQ31		
Anon-1	7/11/2024 4:30	7/11/2024 4:21	21L	D	PC12	SKQ31		
Anon-1	7/11/2024 4:00	7/11/2024 4:21	21L	D	PC12	SKQ31		
Anon-1	7/11/2024 3:07	7/11/2024 3:09	03R	A	PC12	SKQ31		
Anon-1	7/10/2024 23:56	7/10/2024 23:26	UNK	D	E55P	EJA312		
Anon-1	7/10/2024 22:20	7/10/2024 22:15	03R	D	PC12	SKQ31		
Anon-1	7/10/2024 1:40	7/10/2024 1:40	21L	D	BE20	N28VU		
Anon-1	7/10/2024 1:09	7/10/2024 1:03	21L	D	PC12	SKQ31		
Anon-1	7/8/2024 23:59	7/8/2024 23:50	8R	D	B738	N395DN		
Anon-1	7/8/2024 23:11	7/8/2024 23:23	21L	A	ASTR	N327GA		
Anon-1	7/7/2024 0:56	7/7/2024 1:13	21L	A	CL35	EJA788		
Anon-1	7/7/2024 0:13	7/7/2024 0:03	21L	D	C510	N210PM		
Anon-1	7/4/2024 5:52	7/4/2024 5:42	21R	D	SR20	N490CD		
Anon-1	7/4/2024 2:36	7/4/2024 2:32	21L	D	C208	N414CY		
Anon-1	7/2/2024 3:02	7/2/2024 3:09	21L	A	PC12	SKQ31		
Anon-1	7/1/2024 14:26	7/1/2024 14:14	03L	D	C172	N19646		

Douglas	7/29/2024 19:40	7/29/2024 19:33	21R	T	P28A	N703CA		
Douglas	7/22/2024 16:08	7/22/2024 15:51	21R	D	BE36	N217TW		
Douglas	7/8/2024 22:24	7/8/2024 22:01	UNK	O	BE58	N5690Z		
Hunnicutt	7/23/2024 5:26							
Gill	7/14/2024 8:28	7/14/2024 8:50	03R	A	P28A	CXK515		
Myers	7/30/2024 7:22	7/30/2024 7:21	21L	D	GALX	N688HL		
Johnson	7/31/2024 8:29	7/31/2024 8:27	21L	A	BE30	N88XS		
Johnson	7/28/2024 11:13	7/28/2024 11:21	21L	A	F2TH	N233EH	NMS01	71
Johnson	7/26/2024 20:36	7/26/2024 20:35	UNK	T	R44	N914GH		
Johnson	7/23/2024 8:32	7/23/2024 8:36	21R	A	BE23	N9298S		
Johnson	7/23/2024 8:31	7/23/2024 8:36	21R	A	BE23	N9298S		
Johnson	7/23/2024 8:31	7/23/2024 8:36	21R	A	BE23	N9298S		
Johnson	7/23/2024 8:31	7/23/2024 8:36	21R	A	BE23	N9298S		
Johnson	7/20/2024 15:59	7/20/2024 15:50	21R	D	C172	N161GT		
Johnson	7/19/2024 12:11	7/19/2024 11:45	34	D	B06	N2AQ		
Johnson	7/19/2024 12:11	7/19/2024 11:45	34	D	B06	N2AQ		
Johnson	7/19/2024 12:11	7/19/2024 11:45	34	D	B06	N2AQ		
Johnson	7/18/2024 13:16	7/18/2024 13:16	UNK	D	E55P	JTL4		
Johnson	7/18/2024 13:12	7/18/2024 13:11	21L	A	C510	N960PT		
Johnson	7/18/2024 13:09	7/18/2024 12:41	UNK	T	B06	N5QV		
Johnson	7/18/2024 12:34	7/18/2024 12:32	34	D	BK17	N117CH		
Johnson	7/18/2024 9:58	7/18/2024 9:42	21R	D	P28A	N84400		
Johnson	7/17/2024 8:32	7/17/2024 8:32	21L	A	C560	VET563	NMS01	88
Johnson	7/17/2024	7/17/2024	21L	A	GA6C	N641BW	NMS01	76.3

	8:31	8:36						
Johnson	7/17/2024 8:31	7/17/2024 8:36	21L	A	GA6C	N641BW	NMS01	76.3
Johnson	7/15/2024 23:19	7/15/2024 23:02	UNK	D	BK17	N117CH		
Johnson	7/15/2024 23:18	7/15/2024 23:02	UNK	D	BK17	N117CH		
Johnson	7/15/2024 23:18	7/15/2024 23:02	UNK	D	BK17	N117CH		
Johnson	7/14/2024 11:28	7/14/2024 11:14	UNK	T	R66	N4488H		
Johnson	7/14/2024 11:13	7/14/2024 11:14	UNK	T	R66	N4488H		
Johnson	7/11/2024 12:30	7/11/2024 12:26	UNK	D	R44	N543BZ		
Johnson	7/9/2024 8:30	7/9/2024 8:31	21L	T	BE36	N972EB		
Johnson	7/9/2024 8:29	7/9/2024 8:16	21L	D	S22T	N631JM		
Johnson	7/4/2024 22:22	7/4/2024 22:16	34	A	B407	N542MT		
Johnson	7/3/2024 3:05	7/3/2024 3:09	UNK	A	BK17	N117CH		
Allen	7/26/2024 15:19	7/26/2024 15:25	03R	A	C25B	N93MW		
Allen	7/10/2024 8:58	7/10/2024 9:11	03R	A	GLF5	KPO780		
McKay	7/9/2024 11:17	7/9/2024 11:18	UNK	A	BK17	N117CH		
Cone	7/30/2024 7:08	7/30/2024 6:55	21R	D	SR20	N490CD	NMS02	72.2
Cone	7/30/2024 6:52	7/30/2024 6:44	21R	D	SR22	N526HD		
Cone	7/25/2024 22:23	7/25/2024 22:04	21L	T	PA34	N928X		
Cone	7/25/2024 22:22	7/25/2024 22:04	21L	T	PA34	N928X		
Cone	7/25/2024 22:17	7/25/2024 22:04	21L	T	PA34	N928X		
Cone	7/25/2024 13:20	7/25/2024 13:15	21L	D	F900	N106EX		
Cone	7/25/2024 6:52	7/25/2024 6:48	21L	D	SR22	N553LB	NMS02	71.6
Cone	7/24/2024 8:30	7/24/2024 8:19	21L	D	CL30	N330SA	NMS02	73.4
Cone	7/22/2024 20:23	7/22/2024 20:10	21L	D	CL60	N604LB		
Cone	7/22/2024 16:05	7/22/2024 15:51	21R	D	BE36	N217TW		

Cone	7/21/2024 20:56	7/21/2024 20:52	21L	D	LJ35	RAX555		
Cone	7/13/2024 5:36	7/13/2024 5:16	21L	D	PC12	SKQ31		
Cone	7/13/2024 5:30	7/13/2024 5:16	21L	D	PC12	SKQ31		
Cone	7/9/2024 18:41	7/9/2024 18:20	21R	D	P28A	N11CA	NMS02	68.5
Cone	7/9/2024 18:28	7/9/2024 18:25	21L	D	CL30	N2428		
Cone	7/9/2024 7:59	7/9/2024 7:30	21L	D	G280	N280QC	NMS02	69.6
Cone	7/8/2024 22:23	7/8/2024 22:01	UNK	O	BE58	N5690Z		
Cone	7/8/2024 21:58	7/8/2024 21:46	21R	T	P28A	CXK327		
Cone	7/8/2024 21:49	7/8/2024 21:46	21R	T	P28A	CXK327		
Cone	7/8/2024 19:21	7/8/2024 19:21	21R	D	P28A	N6919J		
Cone	7/8/2024 15:21	7/8/2024 15:04	21R	D	C172	N3925Q		
Cone	7/8/2024 8:01	7/8/2024 8:01	21R	D	RV7	N88MK		
Cone	7/8/2024 7:51	7/8/2024 7:38	21L	D	C501	N23VK	NMS02	68.3
Cone	7/8/2024 7:29	7/8/2024 7:25	21L	D	C560	PXG691	NMS02	70.6
Cone	7/8/2024 7:22	7/8/2024 7:17	21R	D	BE58	N18VR	NMS02	69.9
Cone	7/8/2024 7:20	7/8/2024 7:17	21R	D	BE58	N18VR	NMS02	69.9
Kaiser	7/31/2024 6:43	7/31/2024 6:37	21L	D	G280	N268PC		
Tabbara	7/26/2024 17:20	7/26/2024 17:20	03L	A	P28A	CXK400		
Tabbara	7/25/2024 22:29	7/25/2024 22:20	UNK	D	EC30	N382AM		
Tabbara	7/11/2024 20:59	7/11/2024 21:18	03L	A	P28A	N868P	NMS01	69.8
Tabbara	7/9/2024 12:13	7/9/2024 11:54	21R	D	P28A	N6919J		
Dengler	7/21/2024 8:19	7/21/2024 8:17	21L	D	C750	FTH904		
Dengler	7/21/2024 7:53	7/21/2024 7:53	21L	D	C560	PXG690	NMS02	77.2
Dengler	7/7/2024 10:53	7/7/2024 10:41	21L	D	C25C	ASZ13		
Welsch	7/31/2024 21:34	7/31/2024 21:11	21R	D	C172	N2108L		
Welsch	7/31/2024 14:40	7/31/2024 14:39	21L	T	P28A	N2551U		

Welsch	7/31/2024 14:39	7/31/2024 14:39	21L	T	P28A	N2551U		
Welsch	7/31/2024 14:29	7/31/2024 14:28	21L	D	E550	N183TS	NMS03	75.2
Welsch	7/31/2024 14:28	7/31/2024 14:28	21L	D	E550	N183TS	NMS03	75.2
Welsch	7/31/2024 14:25	7/31/2024 14:01	21L	D	C68A	EJA550	NMS03	76.1
Welsch	7/31/2024 14:23	7/31/2024 14:01	21L	D	C68A	EJA550	NMS03	76.1
Welsch	7/31/2024 14:22	7/31/2024 14:01	21L	D	C68A	EJA550	NMS03	76.1
Welsch	7/31/2024 14:13	7/31/2024 13:55	21L	T	P28R	N2819F		
Welsch	7/31/2024 14:11	7/31/2024 13:55	21L	T	P28R	N2819F		
Welsch	7/31/2024 14:10	7/31/2024 13:45	21L	T	C162	N5204U		
Welsch	7/31/2024 14:09	7/31/2024 13:45	21L	T	C162	N5204U		
Welsch	7/31/2024 14:05	7/31/2024 13:45	21L	T	C162	N5204U		
Welsch	7/31/2024 14:04	7/31/2024 13:45	21L	T	C162	N5204U		
Welsch	7/31/2024 13:56	7/31/2024 13:55	21L	T	C172	N62855		
Welsch	7/31/2024 13:55	7/31/2024 13:55	21L	T	C172	N62855		
Welsch	7/31/2024 13:52	7/31/2024 13:51	21L	D	E50P	N33KG		
Welsch	7/31/2024 13:51	7/31/2024 13:51	21L	D	E50P	N33KG		
Welsch	7/31/2024 13:46	7/31/2024 13:35	21L	D	C680	EJA387	NMS03	68.9
Welsch	7/31/2024 13:42	7/31/2024 13:34	21R	D	M20P	VFR		
Welsch	7/31/2024 13:39	7/31/2024 13:34	21R	D	M20P	VFR		
Welsch	7/31/2024 13:35	7/31/2024 13:40	UNK	A	CL30	JTL304	NMS03	70
Welsch	7/31/2024 13:33	7/31/2024 13:40	UNK	A	CL30	JTL304	NMS03	70
Welsch	7/31/2024 13:33	7/31/2024 13:40	UNK	A	CL30	JTL304	NMS03	70
Welsch	7/31/2024 13:28	7/31/2024 13:26	21L	T	P28A	N837P	NMS03	70.6
Welsch	7/31/2024	7/31/2024	21L	T	P28A	N837P	NMS03	70.6

	13:27	13:26						
Welsch	7/31/2024 13:26	7/31/2024 13:08	21R	D	P28A	N2901Q		
Welsch	7/31/2024 13:24	7/31/2024 13:08	21R	D	P28A	N2901Q		
Welsch	7/31/2024 13:22	7/31/2024 13:02	21L	T	P32R	N4138Q		
Welsch	7/31/2024 13:19	7/31/2024 13:02	21L	T	P32R	N4138Q		
Welsch	7/31/2024 13:17	7/31/2024 13:08	21R	D	P28A	CXK400		
Welsch	7/31/2024 13:16	7/31/2024 13:08	21R	D	P28A	CXK400		
Welsch	7/31/2024 13:15	7/31/2024 13:08	21R	D	P28A	CXK400		
Welsch	7/31/2024 13:12	7/31/2024 13:12	21L	T	C172	N7339M		
Welsch	7/31/2024 13:08	7/31/2024 13:04	21L	T	SR20	N715TA		
Welsch	7/31/2024 12:40	7/31/2024 12:47	UNK	A	C700	EJA863	NMS03	75.8
Welsch	7/31/2024 12:37	7/31/2024 12:42	UNK	A	C700	EJA841	NMS03	74.3
Welsch	7/31/2024 12:36	7/31/2024 12:42	UNK	A	C700	EJA841	NMS03	66.2
Welsch	7/31/2024 12:29	7/31/2024 12:18	21L	T	P28A	N2551U		
Welsch	7/31/2024 12:19	7/31/2024 12:18	21L	T	P28A	N2551U		
Welsch	7/31/2024 12:14	7/31/2024 11:48	21R	T	C172	N404DC		
Welsch	7/31/2024 12:07	7/31/2024 11:48	21R	T	C172	N404DC		
Welsch	7/31/2024 12:05	7/31/2024 11:46	21L	D	PC24	CNS130		
Welsch	7/31/2024 12:01	7/31/2024 11:47	21L	D	CL35	EJA742		
Welsch	7/31/2024 11:53	7/31/2024 11:49	21R	T	P28A	CXK130		
Welsch	7/31/2024 11:51	7/31/2024 11:49	21R	T	P28A	CXK130		
Welsch	7/31/2024 11:50	7/31/2024 11:49	21R	T	P28A	CXK130		
Welsch	7/31/2024 11:49	7/31/2024 11:55	UNK	A	F900	N116RW	NMS03	70.7
Welsch	7/31/2024 11:47	7/31/2024 11:35	21R	D	C172	N6981H		

Welsch	7/31/2024 11:47	7/31/2024 11:35	21R	D	C172	N6981H		
Welsch	7/31/2024 11:44	7/31/2024 11:26	21R	D	P28A	N84400		
Welsch	7/31/2024 11:44	7/31/2024 11:26	21R	D	P28A	N84400		
Welsch	7/31/2024 11:24	7/31/2024 11:31	21R	T	C172	N62855		
Welsch	7/31/2024 10:16	7/31/2024 9:48	21R	D	C172	N7339M		
Welsch	7/31/2024 8:24	7/31/2024 8:12	21R	D	C172	N7784G	NMS03	78.3
Welsch	7/31/2024 8:22	7/31/2024 8:12	21R	D	C172	N7784G	NMS03	78.3
Welsch	7/31/2024 8:13	7/31/2024 8:00	21L	D	P180	XBKSW	NMS03	77.3
Welsch	7/31/2024 8:11	7/31/2024 8:00	21L	D	P180	XBKSW	NMS03	77.3
Welsch	7/31/2024 8:08	7/31/2024 7:56	21R	D	P28R	N822JS		
Welsch	7/31/2024 8:07	7/31/2024 7:56	21R	D	P28R	N822JS		
Welsch	7/31/2024 8:06	7/31/2024 7:56	21R	D	P28R	N822JS		
Welsch	7/31/2024 7:33	7/31/2024 7:32	21R	D	C172	N62855		
Welsch	7/31/2024 7:15	7/31/2024 7:14	21R	D	P28A	N6919J		
Welsch	7/31/2024 7:14	7/31/2024 7:14	21R	D	P28A	N6919J		
Welsch	7/31/2024 6:56	7/31/2024 6:37	21L	D	G280	N268PC	NMS03	79.1
Welsch	7/31/2024 6:40	7/31/2024 6:37	21L	D	G280	N268PC	NMS03	79.1
Welsch	7/31/2024 6:37	7/31/2024 6:37	21L	D	G280	N268PC	NMS03	79.1
Welsch	7/31/2024 6:35	7/31/2024 6:29	21L	D	PC12	N444YG	NMS03	73.2
Welsch	7/31/2024 6:34	7/31/2024 6:29	21L	D	PC12	N444YG	NMS03	73.2
Welsch	7/31/2024 3:27	7/31/2024 3:30	03R	A	PC12	SKQ31	NMS03	67.8
Welsch	7/30/2024 20:14	7/30/2024 19:56	21L	T	M20P	N7458V	NMS03	74.6
Welsch	7/30/2024 20:12	7/30/2024 19:56	21L	T	M20P	N7458V	NMS03	74.6
Welsch	7/30/2024	7/30/2024	21R	A	C72R	N106AF		

	20:11	20:16						
Welsch	7/30/2024 20:10	7/30/2024 20:16	21R	A	C72R	N106AF		
Welsch	7/30/2024 20:09	7/30/2024 20:16	21R	A	C72R	N106AF		
Welsch	7/30/2024 20:06	7/30/2024 19:58	21R	T	P28A	N6919J	NMS03	71.6
Welsch	7/30/2024 20:04	7/30/2024 19:58	21R	T	P28A	N6919J	NMS03	71.6
Welsch	7/30/2024 19:59	7/30/2024 20:10	21R	A	SR20	N102GG		
Welsch	7/30/2024 19:56	7/30/2024 20:10	21R	A	SR20	N102GG		
Welsch	7/30/2024 19:52	7/30/2024 20:10	21R	A	SR20	N102GG		
Welsch	7/30/2024 19:51	7/30/2024 20:10	21R	A	SR20	N102GG		
Welsch	7/30/2024 19:50	7/30/2024 20:10	21R	A	SR20	N102GG		
Welsch	7/30/2024 19:49	7/30/2024 20:10	21R	A	SR20	N102GG		
Welsch	7/30/2024 19:45	7/30/2024 20:10	21R	A	SR20	N102GG		
Welsch	7/30/2024 19:28	7/30/2024 19:06	21R	D	C172	N161GT		
Welsch	7/30/2024 19:27	7/30/2024 19:08	21L	T	C172	N7784G		
Welsch	7/30/2024 19:25	7/30/2024 19:08	21L	T	C172	N7784G		
Welsch	7/30/2024 19:09	7/30/2024 19:08	21R	T	P28A	CXK615		
Welsch	7/30/2024 19:08	7/30/2024 19:08	21R	T	P28A	CXK615		
Welsch	7/30/2024 19:05	7/30/2024 19:03	21L	D	P28A	VFR		
Welsch	7/30/2024 4:07	7/30/2024 3:57	21L	D	C208	N414CY	NMS03	71.8
Welsch	7/29/2024 23:27	7/29/2024 23:22	21L	D	H25B	LAA816L		
Welsch	7/29/2024 23:13	7/29/2024 23:08	21L	D	BE30	N1044M	NMS03	73.1
Welsch	7/29/2024 22:46	7/29/2024 22:26	21R	D	P28A	N2551U		
Welsch	7/29/2024 20:08	7/29/2024 20:06	21L	A	BE30	N350M		
Welsch	7/29/2024 20:02	7/29/2024 20:06	21L	A	BE30	N350M		

Welsch	7/29/2024 19:36	7/29/2024 19:35	21L	D	G280	N280PC	NMS03	80.4
Welsch	7/29/2024 19:33	7/29/2024 19:33	21R	T	P28A	N703CA		
Welsch	7/29/2024 18:55	7/29/2024 18:34	21R	T	SR20	N622BW		
Welsch	7/29/2024 18:48	7/29/2024 18:34	21R	T	SR20	N622BW		
Welsch	7/29/2024 15:33	7/29/2024 15:32	21L	D	E35L	EJM106	NMS03	74.9
Welsch	7/28/2024 22:56	7/28/2024 22:43	21L	D	PC12	N269CT	NMS03	68.2
Welsch	7/28/2024 21:40	7/28/2024 21:29	21R	D	E550	N288SF	NMS03	72.7
Welsch	7/28/2024 20:57	7/28/2024 20:52	21L	D	H25B	N58DH	NMS03	79.3
Welsch	7/28/2024 19:00	7/28/2024 18:54	21L	D	C550	N910RB	NMS03	74.6
Welsch	7/28/2024 17:38	7/28/2024 17:22	21R	T	C172	N73924		
Welsch	7/28/2024 17:14	7/28/2024 16:56	21L	D	H25B	N417TM	NMS03	70
Welsch	7/28/2024 14:25	7/28/2024 14:25	21L	D	F900	N874VT	NMS03	88.9
Welsch	7/28/2024 8:45	7/28/2024 8:33	21R	D	C172	N522F		
Welsch	7/28/2024 3:43	7/28/2024 3:35	21L	D	C208	N414CY	NMS03	70.4
Welsch	7/26/2024 13:44	7/26/2024 13:46	03R	A	B350	N410LK		
Welsch	7/26/2024 12:42	7/26/2024 12:16	21R	D	P28A	N6919J		
Welsch	7/26/2024 12:41	7/26/2024 12:16	21R	D	P28A	N6919J		
Welsch	7/26/2024 12:39	7/26/2024 12:16	21R	D	P28A	N6919J		
Welsch	7/26/2024 12:33	7/26/2024 12:16	21R	D	P28A	N6919J		
Welsch	7/26/2024 12:27	7/26/2024 12:08	21R	T	AA5	N74092		
Welsch	7/26/2024 11:44	7/26/2024 11:43	21L	D	C25B	N93MW		
Welsch	7/26/2024 11:44	7/26/2024 11:43	21L	D	C25B	N93MW		
Welsch	7/26/2024 11:40	7/26/2024 11:36	21R	T	P28A	CXK400		
Welsch	7/26/2024	7/26/2024	21R	T	P28A	CXK400		

	11:39	11:36						
Welsch	7/26/2024 11:38	7/26/2024 11:36	21R	T	P28A	CXK400		
Welsch	7/26/2024 11:37	7/26/2024 11:36	21R	T	P28A	CXK400		
Welsch	7/26/2024 11:34	7/26/2024 11:27	21L	D	C25A	N59FH	NMS03	75.2
Welsch	7/26/2024 11:33	7/26/2024 11:27	21L	D	C25A	N59FH	NMS03	75.2
Welsch	7/26/2024 11:33	7/26/2024 11:27	21L	D	C25A	N59FH	NMS03	75.2
Welsch	7/26/2024 11:31	7/26/2024 11:27	21L	D	C25A	N59FH	NMS03	75.2
Welsch	7/26/2024 11:28	7/26/2024 11:53	21L	A	GLF5	N444DH	NMS03	81.2
Welsch	7/26/2024 11:05	7/26/2024 10:36	21R	D	C172	N704RB		
Welsch	7/26/2024 11:01	7/26/2024 10:36	21R	D	C172	N704RB		
Welsch	7/26/2024 10:59	7/26/2024 10:57	21L	D	CL35	N516WR	NMS03	75
Welsch	7/26/2024 10:55	7/26/2024 10:41	21L	D	BE20	FNX340	NMS03	74.4
Welsch	7/26/2024 9:32	7/26/2024 9:23	21L	D	C750	N1AP	NMS03	79.4
Welsch	7/26/2024 9:32	7/26/2024 9:23	21L	D	C750	N1AP	NMS03	79.4
Welsch	7/26/2024 9:30	7/26/2024 9:23	21L	D	C750	N1AP	NMS03	79.4
Welsch	7/26/2024 9:28	7/26/2024 9:25	21L	D	GLF5	N306BD	NMS03	69
Welsch	7/26/2024 9:28	7/26/2024 9:25	21L	D	GLF5	N306BD	NMS03	69
Welsch	7/26/2024 9:13	7/26/2024 9:12	21R	D	P28A	CXK218		
Welsch	7/26/2024 9:04	7/26/2024 8:56	21L	D	B350	N327R	NMS03	74.6
Welsch	7/26/2024 8:52	7/26/2024 8:47	21L	D	LJ31	N1932K		
Welsch	7/26/2024 8:27	7/26/2024 8:20	21R	D	P28A	N1080H		
Welsch	7/26/2024 8:07	7/26/2024 7:51	21R	D	BE76	N6711G		
Welsch	7/26/2024 8:06	7/26/2024 8:04	21L	D	PC12	N822NG		
Welsch	7/26/2024 8:05	7/26/2024 8:04	21L	D	PC12	N822NG		

Welsch	7/26/2024 7:53	7/26/2024 7:43	21R	D	BE36	N69GD		
Welsch	7/26/2024 7:50	7/26/2024 7:50	21L	D	G280	N270PC	NMS03	81.2
Welsch	7/26/2024 7:21	7/26/2024 7:17	21L	D	C680	N259CK	NMS03	79
Welsch	7/26/2024 7:09	7/26/2024 6:47	21L	D	F2TH	N500GJ		
Welsch	7/26/2024 6:50	7/26/2024 6:46	21L	D	C550	N704DA	NMS03	74.4
Welsch	7/26/2024 5:50	7/26/2024 5:49	21L	D	SR22	N553LB	NMS03	84.4
Welsch	7/26/2024 1:17	7/26/2024 0:58	21L	A	GLEX	EJM717		
Welsch	7/25/2024 23:10	7/25/2024 22:46	UNK	D	EC30	N240SH		
Welsch	7/25/2024 23:04	7/25/2024 22:39	21R	D	C172	N745DC	NMS03	67.7
Welsch	7/25/2024 23:00	7/25/2024 22:39	21R	D	C172	N745DC	NMS03	67.7
Welsch	7/25/2024 22:54	7/25/2024 22:39	21R	D	C172	N745DC	NMS03	67.7
Welsch	7/25/2024 22:52	7/25/2024 22:46	UNK	D	EC30	N240SH		
Welsch	7/25/2024 22:38	7/25/2024 23:05	UNK	A	C172	N1488C	NMS03	67.8
Welsch	7/25/2024 22:37	7/25/2024 22:12	21L	D	PC12	SKQ31	NMS03	72.8
Welsch	7/25/2024 22:36	7/25/2024 22:12	21L	D	PC12	SKQ31	NMS03	72.8
Welsch	7/25/2024 22:33	7/25/2024 22:12	21L	D	PC12	SKQ31	NMS03	72.8
Welsch	7/25/2024 22:31	7/25/2024 22:12	21L	D	PC12	SKQ31	NMS03	72.8
Welsch	7/25/2024 22:28	7/25/2024 22:12	21L	D	PC12	SKQ31	NMS03	72.8
Welsch	7/25/2024 22:27	7/25/2024 22:12	21L	D	PC12	SKQ31	NMS03	72.8
Welsch	7/25/2024 22:27	7/25/2024 22:12	21L	D	PC12	SKQ31	NMS03	72.8
Welsch	7/25/2024 22:26	7/25/2024 21:56	21R	D	C172	N704RB		
Welsch	7/25/2024 22:22	7/25/2024 22:12	21L	D	PC12	SKQ31	NMS03	72.8
Welsch	7/25/2024 22:21	7/25/2024 22:12	21L	D	PC12	SKQ31	NMS03	72.8
Welsch	7/25/2024	7/25/2024	21L	D	PC12	SKQ31	NMS03	72.8

	22:20	22:12						
Welsch	7/25/2024 22:18	7/25/2024 22:12	21L	D	PC12	SKQ31	NMS03	72.8
Welsch	7/25/2024 22:16	7/25/2024 22:12	21L	D	PC12	SKQ31	NMS03	72.8
Welsch	7/25/2024 22:14	7/25/2024 22:12	21L	D	PC12	SKQ31	NMS03	72.8
Welsch	7/25/2024 22:13	7/25/2024 22:12	21L	D	PC12	SKQ31	NMS03	72.8
Welsch	7/25/2024 22:12	7/25/2024 22:12	21L	D	PC12	SKQ31	NMS03	72.8
Welsch	7/25/2024 22:10	7/25/2024 21:57	UNK	D	B407	N314SF		
Welsch	7/25/2024 22:08	7/25/2024 21:57	UNK	D	B407	N314SF		
Welsch	7/25/2024 22:06	7/25/2024 21:57	UNK	D	B407	N314SF		
Welsch	7/25/2024 22:05	7/25/2024 21:57	UNK	D	B407	N314SF		
Welsch	7/25/2024 22:05	7/25/2024 21:57	UNK	D	B407	N314SF		
Welsch	7/25/2024 22:01	7/25/2024 21:57	UNK	D	B407	N314SF		
Welsch	7/25/2024 22:00	7/25/2024 21:57	UNK	D	B407	N314SF		
Welsch	7/25/2024 21:58	7/25/2024 21:57	UNK	D	B407	N314SF		
Welsch	7/25/2024 21:56	7/25/2024 21:26	UNK	O	P28A	N868P		
Welsch	7/25/2024 21:55	7/25/2024 21:26	UNK	O	P28A	N868P		
Welsch	7/25/2024 21:54	7/25/2024 21:26	UNK	O	P28A	N868P		
Welsch	7/25/2024 18:55	7/25/2024 18:43	21R	D	BE36	N3197M	NMS03	74.8
Welsch	7/25/2024 18:12	7/25/2024 18:03	21R	D	C182	N123VJ	NMS03	70.1
Welsch	7/25/2024 17:27	7/25/2024 17:23	UNK	O	C68A	EJA926		
Welsch	7/25/2024 17:17	7/25/2024 17:08	21L	D	C56X	EJA592	NMS03	80.4
Welsch	7/25/2024 17:15	7/25/2024 17:08	21L	D	C56X	EJA592	NMS03	80.4
Welsch	7/25/2024 15:51	7/25/2024 15:40	21L	D	BE20	N795PA	NMS03	71.1
Welsch	7/25/2024 15:48	7/25/2024 15:40	21L	D	BE20	N795PA	NMS03	71.1

Welsch	7/25/2024 15:46	7/25/2024 15:40	21L	D	BE20	N795PA	NMS03	71.1
Welsch	7/25/2024 15:45	7/25/2024 15:40	21L	D	BE20	N795PA	NMS03	71.1
Welsch	7/25/2024 15:30	7/25/2024 15:30	21L	D	G280	N284PC	NMS03	81.2
Welsch	7/25/2024 15:19	7/25/2024 15:09	21L	D	PC12	N717NC	NMS03	78.1
Welsch	7/25/2024 15:16	7/25/2024 15:08	21L	D	BE40	WUP10		
Welsch	7/25/2024 15:03	7/25/2024 14:55	21L	D	GLF6	N148B	NMS03	79.8
Welsch	7/24/2024 21:13	7/24/2024 21:23	21L	D	F2TH	N313RH		
Welsch	7/24/2024 15:43	7/24/2024 15:25	21L	D	BE30	WUP862		
Welsch	7/24/2024 0:50	7/24/2024 0:41	21L	D	BE9L	N308RM		
Welsch	7/23/2024 22:37	7/23/2024 22:19	21L	D	LJ60	N90LJ	NMS03	83.6
Welsch	7/23/2024 22:32	7/23/2024 22:19	21L	D	LJ60	N90LJ	NMS03	83.6
Welsch	7/23/2024 18:18	7/23/2024 18:21	03R	A	C56X	N588CC		
Welsch	7/23/2024 5:25							
Welsch	7/23/2024 4:23	7/23/2024 4:16	21L	D	PC12	SKQ31	NMS03	74.7
Welsch	7/23/2024 4:18	7/23/2024 3:49	21L	D	LJ60	UWD72		
Welsch	7/23/2024 2:54	7/23/2024 2:49	21L	D	C208	N414CY	NMS03	68.3
Welsch	7/23/2024 2:36	7/23/2024 2:22	03R	A	C208	N414CY		
Welsch	7/22/2024 21:52	7/22/2024 21:46	26L	D	BE20	N34LT		
Welsch	7/22/2024 21:52	7/22/2024 21:46	26L	D	BE20	N34LT		
Welsch	7/22/2024 21:23	7/22/2024 21:23	21L	D	C25B	MAD406	NMS03	74.5
Welsch	7/22/2024 21:21	7/22/2024 21:23	21L	D	C25B	MAD406	NMS03	74.5
Welsch	7/22/2024 21:17	7/22/2024 21:02	21L	D	P28A	N1205T	NMS03	75.9
Welsch	7/22/2024 20:58	7/22/2024 20:34	21L	D	GLF4	N165JF	NMS03	67.6
Welsch	7/22/2024	7/22/2024	21L	D	GLF4	N165JF	NMS03	67.6

	20:56	20:34						
Welsch	7/22/2024 20:53	7/22/2024 20:34	21L	D	GLF4	N165JF	NMS03	67.6
Welsch	7/22/2024 20:51	7/22/2024 20:34	21L	D	GLF4	N165JF	NMS03	67.6
Welsch	7/22/2024 20:50	7/22/2024 20:34	21L	D	GLF4	N165JF	NMS03	67.6
Welsch	7/22/2024 20:48	7/22/2024 20:34	21L	D	GLF4	N165JF	NMS03	67.6
Welsch	7/22/2024 20:45	7/22/2024 20:27	21L	D	PC12	N698NG		
Welsch	7/22/2024 20:14	7/22/2024 20:14	21L	D	C650	N90AS	NMS03	77.4
Welsch	7/22/2024 20:10	7/22/2024 19:58	21L	D	C560	LAA777W	NMS03	80.6
Welsch	7/22/2024 19:18	7/22/2024 18:56	21R	D	P28A	N11CA		
Welsch	7/22/2024 19:13	7/22/2024 19:05	21R	D	P28A	CXK515		
Welsch	7/22/2024 19:02	7/22/2024 19:05	21R	D	P28A	CXK515		
Welsch	7/22/2024 18:57	7/22/2024 19:05	21R	D	P28A	CXK515		
Welsch	7/22/2024 18:21	7/22/2024 17:59	21R	T	C72R	N178AF		
Welsch	7/22/2024 18:16	7/22/2024 17:59	21R	T	C72R	N178AF		
Welsch	7/22/2024 18:14	7/22/2024 18:02	21R	D	C72R	N106AF		
Welsch	7/22/2024 18:13	7/22/2024 18:02	21R	D	C72R	N106AF		
Welsch	7/22/2024 18:12	7/22/2024 18:02	21R	D	C72R	N106AF		
Welsch	7/22/2024 18:11	7/22/2024 18:02	21R	D	C72R	N106AF		
Welsch	7/22/2024 18:02	7/22/2024 17:47	21R	D	C172	N7784G		
Welsch	7/22/2024 4:08	7/22/2024 3:40	21L	D	BE58	N686FR	NMS03	81.9
Welsch	7/22/2024 3:40	7/22/2024 3:40	21L	D	BE58	N686FR	NMS03	81.9
Welsch	7/22/2024 3:13	7/22/2024 3:12	21L	D	C56X	N29ZR	NMS03	74.6
Welsch	7/22/2024 2:28	7/22/2024 2:17	21L	D	C208	N414CY	NMS03	67.6
Welsch	7/22/2024 1:07	7/22/2024 1:01	21L	D	LJ45	N451SJ	NMS03	74.5

Welsch	7/21/2024 21:20	7/21/2024 21:10	21L	D	C441	N825SP	NMS03	69.6
Welsch	7/21/2024 18:37	7/21/2024 18:36	21L	A	C750	FTH94		
Welsch	7/21/2024 15:39	7/21/2024 15:37	21L	D	P28A	N703CA		
Welsch	7/21/2024 14:28	7/21/2024 14:22	21L	D	C56X	EJA678		
Welsch	7/21/2024 14:27	7/21/2024 14:11	21L	D	SF50	N333GM	NMS03	75.9
Welsch	7/21/2024 14:21	7/21/2024 14:11	21L	D	SF50	N333GM	NMS03	75.9
Welsch	7/21/2024 4:49	7/21/2024 4:36	21L	D	LJ45	UWD66	NMS03	73.6
Welsch	7/21/2024 3:06	7/21/2024 3:06	21L	D	C560	PXG690	NMS03	80.1
Welsch	7/21/2024 2:50	7/21/2024 2:43	21L	D	C208	N414CY	NMS03	74.6
Welsch	7/20/2024 20:37	7/20/2024 20:57	21L	D	E55P	N302GV	NMS03	71
Welsch	7/20/2024 20:32	7/20/2024 20:05	UNK	D	R44	N1273	NMS03	68
Welsch	7/20/2024 20:27	7/20/2024 20:05	UNK	D	R44	N1273	NMS03	68
Welsch	7/20/2024 20:12	7/20/2024 19:47	21L	D	C560	N416BA		
Welsch	7/20/2024 20:02	7/20/2024 19:47	21L	D	C560	N416BA		
Welsch	7/20/2024 19:58	7/20/2024 19:47	21L	D	C560	N416BA		
Welsch	7/20/2024 16:59	7/20/2024 16:51	21L	D	C56X	N560MU	NMS03	73.5
Welsch	7/20/2024 16:54	7/20/2024 16:50	21L	D	MU2	N687HB		
Welsch	7/20/2024 16:30	7/20/2024 16:26	21R	D	C82T	N2247T		
Welsch	7/20/2024 16:26	7/20/2024 16:26	21R	D	C82T	N2247T		
Welsch	7/20/2024 16:25	7/20/2024 16:14	21L	D	C550	N551CZ	NMS03	79.6
Welsch	7/20/2024 16:24	7/20/2024 16:14	21L	D	C550	N551CZ	NMS03	79.6
Welsch	7/20/2024 16:22	7/20/2024 16:14	21L	D	C550	N551CZ	NMS03	79.6
Welsch	7/20/2024 16:20	7/20/2024 16:14	21L	D	C550	N551CZ	NMS03	79.6
Welsch	7/20/2024	7/20/2024	21L	D	C550	N551CZ	NMS03	79.6

	16:19	16:14						
Welsch	7/20/2024 16:18	7/20/2024 16:14	21L	D	C550	N551CZ	NMS03	79.6
Welsch	7/20/2024 16:17	7/20/2024 16:08	21L	D	C560	SLH819		
Welsch	7/20/2024 16:14	7/20/2024 16:08	21L	D	C560	SLH819		
Welsch	7/20/2024 16:12	7/20/2024 15:58	21L	D	C56X	EJA587	NMS03	74.3
Welsch	7/20/2024 16:10	7/20/2024 15:58	21L	D	C56X	EJA587	NMS03	74.3
Welsch	7/20/2024 16:08	7/20/2024 15:58	21L	D	C56X	EJA587	NMS03	74.3
Welsch	7/20/2024 16:02	7/20/2024 15:43	21R	D	SR22	N24AT		
Welsch	7/20/2024 16:01	7/20/2024 15:43	21R	D	SR22	N24AT		
Welsch	7/20/2024 15:59	7/20/2024 15:43	21R	D	SR22	N24AT		
Welsch	7/20/2024 15:58	7/20/2024 15:43	21R	D	SR22	N24AT		
Welsch	7/20/2024 15:57	7/20/2024 15:43	21R	D	SR22	N24AT		
Welsch	7/20/2024 15:56	7/20/2024 15:43	21R	D	SR22	N24AT		
Welsch	7/20/2024 15:55	7/20/2024 15:43	21R	D	SR22	N24AT		
Welsch	7/20/2024 15:51	7/20/2024 15:40	21R	D	C172	N3925Q		
Welsch	7/20/2024 15:49	7/20/2024 15:19	21L	D	C56X	WUP500	NMS03	75
Welsch	7/20/2024 15:47	7/20/2024 15:19	21L	D	C56X	WUP500	NMS03	75
Welsch	7/20/2024 15:46	7/20/2024 15:19	21L	D	C56X	WUP500	NMS03	75
Welsch	7/20/2024 15:45	7/20/2024 15:19	21L	D	C56X	WUP500	NMS03	75
Welsch	7/20/2024 15:45	7/20/2024 15:19	21L	D	C56X	WUP500	NMS03	75
Welsch	7/20/2024 15:44	7/20/2024 15:19	21L	D	C56X	WUP500	NMS03	75
Welsch	7/20/2024 15:42	7/20/2024 15:19	21L	D	C56X	WUP500	NMS03	75
Welsch	7/20/2024 15:41	7/20/2024 15:21	21R	D	P28A	N703CA		
Welsch	7/20/2024 15:37	7/20/2024 15:21	21R	D	P28A	N703CA		

Welsch	7/20/2024 15:36	7/20/2024 15:21	21R	D	P28A	N703CA		
Welsch	7/20/2024 15:32	7/20/2024 15:21	21R	D	P28A	N703CA		
Welsch	7/20/2024 15:31	7/20/2024 15:21	21R	D	P28A	N703CA		
Welsch	7/20/2024 15:29	7/20/2024 15:09	21R	T	C172	N19646		
Welsch	7/20/2024 15:23	7/20/2024 15:20	21L	D	GLF4	TWY84		
Welsch	7/20/2024 15:21	7/20/2024 15:20	21L	D	GLF4	TWY84		
Welsch	7/20/2024 15:21	7/20/2024 15:20	21L	D	GLF4	TWY84		
Welsch	7/20/2024 11:12	7/20/2024 11:04	21L	D	C650	N611AT	NMS03	80
Welsch	7/20/2024 9:40	7/20/2024 9:15	21L	D	PC24	N417FC	NMS03	76.1
Welsch	7/20/2024 9:10	7/20/2024 9:00	21L	D	C750	FTH996		
Welsch	7/20/2024 9:09	7/20/2024 9:00	21L	D	C750	FTH996		
Welsch	7/20/2024 9:02	7/20/2024 9:00	21R	D	BE36	N327G	NMS03	70.7
Welsch	7/20/2024 9:00	7/20/2024 9:00	21R	D	BE36	N327G	NMS03	70.7
Welsch	7/20/2024 8:26	7/20/2024 8:18	21R	D	CL35	N527WR		
Welsch	7/20/2024 8:06	7/20/2024 8:05	21L	D	G280	N280HX	NMS03	79.4
Welsch	7/20/2024 7:07	7/20/2024 6:52	21L	D	C68A	EJA907	NMS03	81.1
Welsch	7/20/2024 5:59	7/20/2024 5:58	21L	D	GLF5	N501QC	NMS03	78.2
Welsch	7/20/2024 4:40	7/20/2024 4:29	21L	D	AEST	CSJ52	NMS03	77.7
Welsch	7/19/2024 21:51	7/19/2024 21:39	21R	D	SR22	N254RT	NMS03	72.4
Welsch	7/19/2024 21:46	7/19/2024 21:41	21L	D	CL60	N650VL	NMS03	71.1
Welsch	7/19/2024 21:43	7/19/2024 21:30	21L	D	C68A	KPO518	NMS03	72.3
Welsch	7/19/2024 21:06	7/19/2024 21:20	03R	A	C68A	KPO518		
Welsch	7/19/2024 14:46	7/19/2024 14:20	21R	D	C172	N404DC		
Welsch	7/19/2024	7/19/2024	21L	D	HDJT	TMB118		

	14:31	14:24						
Welsch	7/19/2024 14:30	7/19/2024 14:24	21L	D	HDJT	TMB118		
Welsch	7/19/2024 14:25	7/19/2024 14:21	21R	D	P28A	N703CA		
Welsch	7/19/2024 14:07	7/19/2024 14:03	21R	D	BE35	N1506Z		
Welsch	7/19/2024 14:01	7/19/2024 13:40	21L	D	CL35	LXJ561		
Welsch	7/19/2024 13:59	7/19/2024 13:59	UNK	D	PC12	N555PH		
Welsch	7/19/2024 13:54	7/19/2024 13:49	21L	D	BE40	JTL215	NMS03	78.8
Welsch	7/19/2024 13:53	7/19/2024 13:49	21L	D	BE40	JTL215	NMS03	78.8
Welsch	7/19/2024 8:46	7/19/2024 8:46	21L	D	CL35	N516WR	NMS03	79.5
Welsch	7/19/2024 8:42	7/19/2024 8:41	21R	D	H25B	MVP442	NMS03	80
Welsch	7/19/2024 7:31	7/19/2024 7:01	UNK	O	E55P	LXJ359		
Welsch	7/19/2024 6:36	7/19/2024 6:53	UNK	A	C172	N864AU		
Welsch	7/19/2024 6:02	7/19/2024 6:01	21R	D	P28A	N598A		
Welsch	7/19/2024 3:10	7/19/2024 3:06	21L	D	C208	N414CY	NMS03	76
Welsch	7/18/2024 17:50	7/18/2024 17:44	21L	D	BE58	N38TL	NMS03	71.9
Welsch	7/18/2024 17:44	7/18/2024 17:31	21L	D	CL30	N90BL	NMS03	80.6
Welsch	7/18/2024 17:41	7/18/2024 17:31	21L	D	CL30	N90BL	NMS03	80.6
Welsch	7/18/2024 4:20	7/18/2024 4:26	26R	A	B763	N274FE		
Welsch	7/18/2024 3:53	7/18/2024 3:46	21L	D	PC12	SKQ31		
Welsch	7/18/2024 3:32	7/18/2024 3:26	21L	D	C208	N208LS	NMS03	72.4
Welsch	7/17/2024 23:28	7/17/2024 23:19	21L	D	GLF5	N451GV	NMS03	78.8
Welsch	7/17/2024 20:47	7/17/2024 20:46	21R	D	P28A	N11CA		
Welsch	7/17/2024 20:37	7/17/2024 20:24	21L	D	LJ60	FTD508	NMS03	77.5
Welsch	7/17/2024 20:29	7/17/2024 20:24	21L	D	LJ60	FTD508	NMS03	77.5

Welsch	7/17/2024 20:25	7/17/2024 20:24	21L	D	LJ60	FTD508	NMS03	77.5
Welsch	7/17/2024 20:01	7/17/2024 19:32	21R	D	C172	N19646		
Welsch	7/17/2024 20:01	7/17/2024 19:32	21R	D	C172	N19646		
Welsch	7/17/2024 19:56	7/17/2024 19:38	21R	D	S22T	NGF2735		
Welsch	7/17/2024 19:52	7/17/2024 19:55	UNK	A	H25B	KPO2900	NMS03	81
Welsch	7/17/2024 19:50	7/17/2024 19:55	UNK	A	H25B	KPO2900	NMS03	81
Welsch	7/17/2024 19:48	7/17/2024 19:55	UNK	A	H25B	KPO2900	NMS03	81
Welsch	7/17/2024 19:40	7/17/2024 19:55	UNK	A	H25B	KPO2900	NMS03	81
Welsch	7/17/2024 19:34	7/17/2024 19:22	21L	D	C56X	EJA678		
Welsch	7/17/2024 19:28	7/17/2024 19:22	21L	D	C56X	EJA678		
Welsch	7/17/2024 19:27	7/17/2024 18:57	21R	D	C172	N704RB		
Welsch	7/17/2024 19:23	7/17/2024 18:57	21R	D	C172	N704RB		
Welsch	7/17/2024 19:18	7/17/2024 18:54	21R	D	C172	VFR	NMS03	73.9
Welsch	7/17/2024 19:13	7/17/2024 18:54	21R	D	C172	VFR	NMS03	73.9
Welsch	7/17/2024 19:07	7/17/2024 18:54	21L	D	CL35	N724EH	NMS03	75.2
Welsch	7/17/2024 19:00	7/17/2024 18:54	21L	D	CL35	N724EH	NMS03	75.2
Welsch	7/17/2024 14:40	7/17/2024 14:35	21L	D	CL35	EJA728		
Welsch	7/17/2024 14:34	7/17/2024 14:17	21L	D	P28A	AEE8029		
Welsch	7/17/2024 14:33	7/17/2024 14:17	21L	D	P28A	AEE8029		
Welsch	7/17/2024 14:33	7/17/2024 14:17	21L	D	P28A	AEE8029		
Welsch	7/17/2024 14:31	7/17/2024 14:10	21R	T	P28A	N84400		
Welsch	7/17/2024 13:51	7/17/2024 13:37	21R	T	C172	N161GT		
Welsch	7/17/2024 13:44	7/17/2024 14:00	21R	A	SR20	N490CD		
Welsch	7/17/2024	7/17/2024	21L	D	LJ45	N570MP	NMS03	71.9

	13:43	13:43						
Welsch	7/17/2024 13:22	7/17/2024 13:11	21R	T	BE95	N9054S	NMS03	76.1
Welsch	7/17/2024 13:20	7/17/2024 13:11	21R	T	BE95	N9054S	NMS03	76.1
Welsch	7/17/2024 13:13	7/17/2024 12:50	21R	T	C172	N885GT		
Welsch	7/17/2024 13:11	7/17/2024 12:50	21R	T	C172	N885GT		
Welsch	7/17/2024 13:03	7/17/2024 12:50	21L	D	B190	DNU112	NMS03	73.9
Welsch	7/17/2024 12:51	7/17/2024 12:32	21R	T	C172	N19646		
Welsch	7/17/2024 12:46	7/17/2024 12:32	21R	T	C172	N19646		
Welsch	7/17/2024 12:41	7/17/2024 12:31	21L	D	GA6C	N660DX		
Welsch	7/17/2024 12:40	7/17/2024 12:31	21L	D	GA6C	N660DX		
Welsch	7/17/2024 12:39	7/17/2024 12:31	21L	D	GA6C	N660DX		
Welsch	7/17/2024 12:39	7/17/2024 12:31	21L	D	GA6C	N660DX		
Welsch	7/17/2024 12:38	7/17/2024 12:31	21L	D	GA6C	N660DX		
Welsch	7/17/2024 12:37	7/17/2024 12:31	21L	D	GA6C	N660DX		
Welsch	7/17/2024 12:37	7/17/2024 12:31	21L	D	GA6C	N660DX		
Welsch	7/17/2024 12:35	7/17/2024 12:42	UNK	A	C680	N711FS	NMS03	68
Welsch	7/17/2024 12:35	7/17/2024 12:42	UNK	A	C680	N711FS	NMS03	68
Welsch	7/17/2024 12:33	7/17/2024 12:15	21L	D	SR22	N131EA		
Welsch	7/17/2024 12:32	7/17/2024 12:15	21L	D	SR22	N131EA		
Welsch	7/17/2024 12:31	7/17/2024 12:15	21L	D	SR22	N131EA		
Welsch	7/17/2024 12:30	7/17/2024 12:15	21L	D	SR22	N131EA		
Welsch	7/17/2024 12:29	7/17/2024 12:15	21L	D	SR22	N131EA		
Welsch	7/17/2024 12:28	7/17/2024 12:15	21L	D	SR22	N131EA		
Welsch	7/17/2024 12:24	7/17/2024 12:31	UNK	A	C56X	JRE867		

Welsch	7/17/2024 12:23	7/17/2024 12:31	UNK	A	C56X	JRE867		
Welsch	7/17/2024 12:20	7/17/2024 11:58	21R	D	C172	N745DC		
Welsch	7/17/2024 12:19	7/17/2024 12:12	21L	D	C25A	N8288R		
Welsch	7/17/2024 12:14	7/17/2024 12:02	21R	D	S22T	N446HB		
Welsch	7/17/2024 12:12	7/17/2024 12:02	21R	D	S22T	N446HB		
Welsch	7/17/2024 12:10	7/17/2024 11:44	21R	D	P28A	N84400		
Welsch	7/17/2024 12:09	7/17/2024 11:44	21R	D	P28A	N84400		
Welsch	7/17/2024 12:03	7/17/2024 11:42	21R	T	P28A	VFR		
Welsch	7/17/2024 11:58	7/17/2024 11:42	21R	T	P28A	VFR		
Welsch	7/17/2024 11:48	7/17/2024 11:45	21R	T	P28A	N11CA		
Welsch	7/17/2024 11:46	7/17/2024 11:45	21R	T	P28A	N11CA		
Welsch	7/17/2024 11:43	7/17/2024 11:45	21R	T	P28A	N11CA		
Welsch	7/17/2024 11:31	7/17/2024 11:21	21L	D	CL60	JTL615		
Welsch	7/17/2024 11:27	7/17/2024 11:23	21R	D	P28A	CXK629		
Welsch	7/17/2024 11:22	7/17/2024 11:21	21R	D	P28A	N598A		
Welsch	7/17/2024 11:18	7/17/2024 11:11	21L	T	C750	N541CX	NMS03	70.2
Welsch	7/17/2024 11:16	7/17/2024 10:59	21L	D	C172	VFR	NMS03	70.8
Welsch	7/17/2024 11:15	7/17/2024 10:59	21L	D	C172	VFR	NMS03	70.8
Welsch	7/17/2024 11:09	7/17/2024 10:57	21R	T	C172	N3925Q		
Welsch	7/17/2024 10:43	7/17/2024 10:29	21R	D	SR20	N225RP		
Welsch	7/17/2024 10:41	7/17/2024 10:27	21L	D	SR20	N490CD		
Welsch	7/17/2024 10:40	7/17/2024 10:27	21L	D	SR20	N490CD		
Welsch	7/17/2024 10:34	7/17/2024 10:22	21L	D	ASTR	N928JA		
Welsch	7/17/2024	7/17/2024	21L	D	ASTR	N928JA		

	10:33	10:22						
Welsch	7/17/2024 10:09	7/17/2024 10:03	21L	D	BE76	N6711G		
Welsch	7/17/2024 10:05	7/17/2024 9:54	21L	T	K100	N2904G	NMS03	79.4
Welsch	7/17/2024 9:51	7/17/2024 9:46	21L	D	C560	VET563	NMS03	83.8
Welsch	7/17/2024 9:49	7/17/2024 9:28	21L	D	BE30	N740PC	NMS03	68.1
Welsch	7/17/2024 9:47	7/17/2024 9:28	21L	D	BE30	WUP876		
Welsch	7/17/2024 9:46	7/17/2024 9:28	21L	D	BE30	WUP876		
Welsch	7/17/2024 9:38	7/17/2024 9:15	21L	D	PC12	N539PE		
Welsch	7/17/2024 9:29	7/17/2024 9:15	21L	D	PC12	N539PE		
Welsch	7/17/2024 9:24	7/17/2024 9:15	21R	D	BE23	N9298S		
Welsch	7/17/2024 8:22	7/17/2024 7:54	21R	D	P28A	N1080H		
Welsch	7/17/2024 8:20	7/17/2024 8:07	21L	D	BE9L	N777KA		
Welsch	7/17/2024 8:18	7/17/2024 8:18	21L	D	E55P	JTL4		
Welsch	7/17/2024 8:18	7/17/2024 8:18	21L	D	E55P	JTL4		
Welsch	7/17/2024 8:13	7/17/2024 8:01	21L	D	BE40	RVJ507		
Welsch	7/17/2024 8:11	7/17/2024 8:01	21L	D	BE40	RVJ507		
Welsch	7/17/2024 8:09	7/17/2024 8:01	21L	D	BE40	RVJ507		
Welsch	7/17/2024 8:07	7/17/2024 8:01	21L	D	BE40	RVJ507		
Welsch	7/17/2024 8:06	7/17/2024 8:01	21L	D	BE40	RVJ507		
Welsch	7/17/2024 8:05	7/17/2024 8:01	21L	D	BE40	RVJ507		
Welsch	7/17/2024 8:02	7/17/2024 8:01	21L	D	BE40	RVJ507		
Welsch	7/17/2024 7:58	7/17/2024 8:01	21L	D	BE40	RVJ507		
Welsch	7/17/2024 7:55	7/17/2024 7:25	21L	D	SR20	N6583C	NMS03	68.6
Welsch	7/17/2024 7:54	7/17/2024 7:25	21L	D	SR20	N6583C	NMS03	68.6

Welsch	7/17/2024 7:54	7/17/2024 7:25	21L	D	SR20	N6583C	NMS03	68.6
Welsch	7/17/2024 7:53	7/17/2024 7:25	21L	D	SR20	N6583C	NMS03	68.6
Welsch	7/17/2024 7:50	7/17/2024 7:25	21L	D	SR20	N6583C	NMS03	68.6
Welsch	7/17/2024 7:48	7/17/2024 7:25	21L	D	SR20	N6583C	NMS03	68.6
Welsch	7/17/2024 7:48	7/17/2024 7:25	21L	D	SR20	N6583C	NMS03	68.6
Welsch	7/17/2024 7:47	7/17/2024 7:25	21L	D	SR20	N6583C	NMS03	68.6
Welsch	7/17/2024 7:45	7/17/2024 7:25	21L	D	SR20	N6583C	NMS03	68.6
Welsch	7/17/2024 7:44	7/17/2024 7:25	21L	D	SR20	N6583C	NMS03	68.6
Welsch	7/17/2024 7:44	7/17/2024 7:25	21L	D	SR20	N6583C	NMS03	68.6
Welsch	7/17/2024 7:42	7/17/2024 7:25	21L	D	SR20	N6583C	NMS03	68.6
Welsch	7/17/2024 7:42	7/17/2024 7:25	21L	D	SR20	N6583C	NMS03	68.6
Welsch	7/17/2024 7:40	7/17/2024 7:11	21R	D	C172	N404DC		
Welsch	7/17/2024 7:39	7/17/2024 7:11	21R	D	C172	N404DC		
Welsch	7/17/2024 7:38	7/17/2024 7:11	21R	D	C172	N404DC		
Welsch	7/17/2024 7:37	7/17/2024 7:33	21R	D	P28A	N6919J		
Welsch	7/17/2024 7:35	7/17/2024 7:33	21R	D	P28A	N6919J		
Welsch	7/17/2024 7:34	7/17/2024 7:33	21R	D	P28A	N6919J		
Welsch	7/17/2024 7:33	7/17/2024 7:33	21R	D	P28A	N6919J		
Welsch	7/17/2024 7:31	7/17/2024 7:33	21R	D	P28A	N6919J		
Welsch	7/17/2024 7:30	7/17/2024 7:33	21R	D	P28A	N6919J		
Welsch	7/17/2024 7:24	7/17/2024 7:17	21L	D	G280	N268PC		
Welsch	7/17/2024 7:20	7/17/2024 6:52	21R	D	SR20	N362BZ		
Welsch	7/17/2024 7:08	7/17/2024 7:00	21L	D	CL35	N527WR		
Welsch	7/17/2024	7/17/2024	21L	D	C750	FTH988	NMS03	72.9

	7:06	6:51						
Welsch	7/17/2024 7:05	7/17/2024 6:51	21L	D	C750	FTH988	NMS03	72.9
Welsch	7/17/2024 7:00	7/17/2024 6:51	21L	D	C750	FTH988	NMS03	72.9
Welsch	7/17/2024 6:58	7/17/2024 6:51	21L	D	C750	FTH988	NMS03	72.9
Welsch	7/17/2024 6:50	7/17/2024 6:41	21L	D	CL35	EJA757	NMS03	81.6
Welsch	7/17/2024 6:50	7/17/2024 6:41	21L	D	CL35	EJA757	NMS03	81.6
Welsch	7/17/2024 6:48	7/17/2024 6:41	21L	D	CL35	EJA757	NMS03	81.6
Welsch	7/17/2024 6:42	7/17/2024 6:39	21R	D	P28A	VFR		
Welsch	7/17/2024 6:39	7/17/2024 6:39	21R	D	P28A	VFR		
Welsch	7/17/2024 6:39	7/17/2024 6:39	21R	D	P28A	VFR		
Welsch	7/17/2024 6:32	7/17/2024 6:31	21R	D	P28A	N385D		
Welsch	7/17/2024 6:22	7/17/2024 6:05	21R	D	P28A	VFR		
Welsch	7/17/2024 6:20	7/17/2024 6:05	21R	D	P28A	VFR		
Welsch	7/17/2024 6:15	7/17/2024 6:12	21R	D	P28A	N385D		
Welsch	7/17/2024 6:12	7/17/2024 6:12	21R	D	P28A	N385D		
Welsch	7/17/2024 6:11	7/17/2024 6:06	21L	D	P28A	N868P		
Welsch	7/17/2024 6:06	7/17/2024 6:06	21L	D	P28A	N868P		
Welsch	7/17/2024 6:02	7/17/2024 6:01	21R	D	P28A	N385D		
Welsch	7/17/2024 4:11	7/17/2024 4:10	21R	D	B407	N485AE	NMS03	70.8
Welsch	7/17/2024 4:04	7/17/2024 4:10	21R	D	B407	N485AE	NMS03	70.8
Welsch	7/17/2024 3:48	7/17/2024 3:36	21L	D	H25B	N417TM	NMS03	74.8
Welsch	7/17/2024 3:36	7/17/2024 3:32	21L	D	SR22	N553LB		
Welsch	7/17/2024 3:31	7/17/2024 3:25	21L	D	C208	N208LS	NMS03	71.9
Welsch	7/17/2024 3:03	7/17/2024 3:06	03R	A	C208	N208LS	NMS03	71.3

Welsch	7/17/2024 2:46	7/17/2024 2:30	21L	D	BE9L	N329GS	NMS03	80.9
Welsch	7/17/2024 0:42	7/17/2024 0:42	UNK	D	GALX	N445ST	NMS03	75.9
Welsch	7/16/2024 22:46	7/16/2024 22:42	21R	D	P28A	N6919J		
Welsch	7/16/2024 22:43	7/16/2024 22:42	21R	D	P28A	N6919J		
Welsch	7/16/2024 22:12	7/16/2024 21:55	21R	D	C172	N885GT		
Welsch	7/16/2024 21:09	7/16/2024 21:09	21L	D	FA50	N980DM	NMS03	79.2
Welsch	7/16/2024 21:05	7/16/2024 21:09	21L	D	FA50	N980DM	NMS03	79.2
Welsch	7/16/2024 21:02	7/16/2024 21:09	21L	D	FA50	N980DM	NMS03	79.2
Welsch	7/16/2024 20:56	7/16/2024 21:01	21L	A	C700	N75RA		
Welsch	7/16/2024 20:51	7/16/2024 20:24	21R	T	P28A	N6919J		
Welsch	7/16/2024 20:49	7/16/2024 20:24	21R	T	P28A	N6919J		
Welsch	7/16/2024 20:46	7/16/2024 20:24	21R	T	P28A	N6919J		
Welsch	7/16/2024 20:43	7/16/2024 20:24	21R	T	P28A	N6919J		
Welsch	7/16/2024 20:41	7/16/2024 20:24	21R	T	P28A	N6919J		
Welsch	7/16/2024 20:39	7/16/2024 20:24	21R	T	P28A	N6919J		
Welsch	7/16/2024 20:37	7/16/2024 20:24	21R	T	P28A	N6919J		
Welsch	7/16/2024 20:36	7/16/2024 20:24	21R	T	P28A	N6919J		
Welsch	7/16/2024 20:34	7/16/2024 20:24	21R	T	P28A	N6919J		
Welsch	7/16/2024 20:32	7/16/2024 20:24	21R	T	P28A	N6919J		
Welsch	7/16/2024 20:31	7/16/2024 20:24	21R	T	P28A	N6919J		
Welsch	7/16/2024 20:29	7/16/2024 20:24	21R	T	P28A	N6919J		
Welsch	7/16/2024 20:24	7/16/2024 20:08	UNK	O	PC12	LBQ865		
Welsch	7/16/2024 20:23	7/16/2024 20:08	UNK	O	PC12	LBQ865		
Welsch	7/16/2024	7/16/2024	21L	D	C25C	N81QC	NMS03	73.7

	20:16	19:50						
Welsch	7/16/2024 20:12	7/16/2024 19:44	21R	D	C172	N19646		
Welsch	7/16/2024 20:05	7/16/2024 19:44	21R	D	C172	N19646		
Welsch	7/16/2024 20:04	7/16/2024 19:44	21R	D	C172	N19646		
Welsch	7/16/2024 19:59	7/16/2024 19:44	21R	D	C172	N19646		
Welsch	7/16/2024 19:57	7/16/2024 19:44	21R	D	C172	N19646		
Welsch	7/16/2024 19:55	7/16/2024 19:44	21R	D	C172	N19646		
Welsch	7/16/2024 19:54	7/16/2024 19:44	21R	D	C172	N19646		
Welsch	7/16/2024 19:53	7/16/2024 19:44	21R	D	C172	N19646		
Welsch	7/16/2024 19:51	7/16/2024 19:44	21R	D	C172	N19646		
Welsch	7/16/2024 19:48	7/16/2024 19:18	21L	D	E55P	LXJ376	NMS03	73.3
Welsch	7/16/2024 19:47	7/16/2024 19:18	21L	D	E55P	LXJ376	NMS03	73.3
Welsch	7/16/2024 19:46	7/16/2024 19:18	21L	D	E55P	LXJ376	NMS03	73.3
Welsch	7/16/2024 19:44	7/16/2024 19:18	21L	D	E55P	LXJ376	NMS03	73.3
Welsch	7/16/2024 19:43	7/16/2024 19:18	21L	D	E55P	LXJ376	NMS03	73.3
Welsch	7/16/2024 19:42	7/16/2024 19:18	21L	D	E55P	LXJ376	NMS03	73.3
Welsch	7/16/2024 19:39	7/16/2024 19:35	21R	D	P28A	N598A		
Welsch	7/16/2024 19:38	7/16/2024 19:35	21R	D	P28A	N598A		
Welsch	7/16/2024 19:36	7/16/2024 19:35	21R	D	P28A	N598A		
Welsch	7/16/2024 19:33	7/16/2024 19:35	21R	D	P28A	N598A		
Welsch	7/16/2024 19:28	7/16/2024 19:13	21R	T	P28A	N32440		
Welsch	7/16/2024 19:28	7/16/2024 19:13	21R	T	P28A	N32440		
Welsch	7/16/2024 19:15	7/16/2024 18:57	21L	D	SR20	N490CD	NMS03	70.9
Welsch	7/16/2024 19:11	7/16/2024 18:57	21L	D	SR20	N490CD	NMS03	70.9

Welsch	7/16/2024 19:08	7/16/2024 18:57	21L	D	SR20	N490CD	NMS03	70.9
Welsch	7/16/2024 19:03	7/16/2024 18:54	21R	T	C172	N6981H		
Welsch	7/16/2024 19:01	7/16/2024 18:54	21R	T	C172	N6981H		
Welsch	7/16/2024 18:58	7/16/2024 18:42	21R	D	C172	N885GT	NMS03	75.8
Welsch	7/16/2024 18:57	7/16/2024 18:42	21R	D	C172	N885GT	NMS03	75.8
Welsch	7/16/2024 18:56	7/16/2024 18:42	21R	D	C172	N885GT	NMS03	75.8
Welsch	7/16/2024 18:46	7/16/2024 18:34	21L	D	CL35	LXJ561	NMS03	80.8
Welsch	7/16/2024 18:44	7/16/2024 18:34	21L	D	CL35	LXJ561	NMS03	80.8
Welsch	7/16/2024 18:43	7/16/2024 18:34	21L	D	CL35	LXJ561	NMS03	80.8
Welsch	7/16/2024 18:35	7/16/2024 18:19	21R	D	SR20	N622BW		
Welsch	7/16/2024 18:33	7/16/2024 18:19	21R	D	SR20	N622BW		
Welsch	7/16/2024 18:26	7/16/2024 18:21	21L	D	GA6C	N151B	NMS03	75.5
Welsch	7/16/2024 18:25	7/16/2024 18:21	21L	D	GA6C	N151B	NMS03	75.5
Welsch	7/16/2024 18:11	7/16/2024 18:00	21L	D	GA5C	N711VE	NMS03	78.8
Welsch	7/16/2024 18:08	7/16/2024 17:56	21R	D	C172	N3925Q		
Welsch	7/16/2024 17:37	7/16/2024 17:45	UNK	A	F2TH	N733K		
Welsch	7/16/2024 17:31	7/16/2024 17:07	21R	D	P28A	N84400		
Welsch	7/16/2024 17:08	7/16/2024 16:56	21R	D	P28A	VFR		
Welsch	7/16/2024 17:02	7/16/2024 16:56	21R	D	P28A	VFR		
Welsch	7/16/2024 16:58	7/16/2024 16:49	21L	D	TBM7	N850SC		
Welsch	7/16/2024 16:57	7/16/2024 16:49	21L	D	TBM7	N850SC		
Welsch	7/16/2024 4:21	7/16/2024 4:13	21L	D	PC12	SKQ31	NMS03	71
Welsch	7/15/2024 20:54	7/15/2024 20:40	21R	D	P28A	N84400		
Welsch	7/15/2024	7/15/2024	21L	D	GLF6	LXJ658	NMS03	75.5

	20:46	20:37						
Welsch	7/15/2024 20:00	7/15/2024 19:40	21L	D	C550	PXG453	NMS03	75
Welsch	7/15/2024 19:54	7/15/2024 19:40	21L	D	C550	PXG453	NMS03	75
Welsch	7/15/2024 19:49	7/15/2024 19:40	21L	D	C550	PXG453	NMS03	75
Welsch	7/15/2024 19:48	7/15/2024 19:40	21L	D	C550	PXG453	NMS03	75
Welsch	7/15/2024 19:45	7/15/2024 19:40	21L	D	C550	PXG453	NMS03	75
Welsch	7/15/2024 19:43	7/15/2024 19:40	21L	D	C550	PXG453	NMS03	75
Welsch	7/15/2024 19:41	7/15/2024 19:45	UNK	A	E550	N288SF	NMS03	75.5
Welsch	7/15/2024 19:37	7/15/2024 19:45	UNK	A	E550	N288SF	NMS03	75.5
Welsch	7/15/2024 19:30	7/15/2024 19:26	21L	D	C25B	N90KM	NMS03	77.3
Welsch	7/15/2024 19:24	7/15/2024 19:26	21L	D	C25B	N90KM	NMS03	77.3
Welsch	7/15/2024 19:16	7/15/2024 18:50	21R	D	SR20	N225RP		
Welsch	7/15/2024 18:52	7/15/2024 18:38	21L	D	C68A	N464T	NMS03	76
Welsch	7/15/2024 18:39	7/15/2024 18:29	21L	D	PC12	N479ST	NMS03	77.6
Welsch	7/15/2024 18:34	7/15/2024 18:31	21L	D	C680	N179PF		
Welsch	7/15/2024 18:30	7/15/2024 18:31	21L	D	C680	N179PF		
Welsch	7/15/2024 18:25	7/15/2024 18:18	21L	D	PRM1	N273KT	NMS03	72
Welsch	7/15/2024 18:23	7/15/2024 18:11	21R	D	P28B	N15153		
Welsch	7/15/2024 18:12	7/15/2024 18:12	UNK	D	C68A	EJA938		
Welsch	7/15/2024 18:08	7/15/2024 18:00	21L	D	F2TH	N733K		
Welsch	7/14/2024 21:18	7/14/2024 21:46	03R	A	C68A	EJA640		
Welsch	7/14/2024 20:34	7/14/2024 20:39	03R	A	BE95	N15CG		
Welsch	7/14/2024 6:11	7/14/2024 6:09	21R	D	P28A	N219A		
Welsch	7/13/2024 22:35	7/13/2024 22:40	03R	A	C172	N961UT		

Welsch	7/13/2024 12:03	7/13/2024 12:09	03R	A	PC12	SKQ65		
Welsch	7/13/2024 11:31	7/13/2024 11:36	03R	A	BE35	N3147W		
Welsch	7/13/2024 5:22	7/13/2024 5:31	21L	D	BE20	N28VU	NMS03	75.1
Welsch	7/13/2024 2:32	7/13/2024 2:31	21L	D	C208	N414CY	NMS03	71.4
Welsch	7/13/2024 1:46	7/13/2024 1:28	21L	D	E55P	N328GV	NMS03	82.7
Welsch	7/12/2024 15:35	7/12/2024 16:01	21L	A	F900	EJM904		
Welsch	7/12/2024 5:17	7/12/2024 5:09	03L	A	B407	N649AE		
Welsch	7/12/2024 4:32	7/12/2024 4:29	21L	D	BE20	N332CA	NMS03	72.5
Welsch	7/12/2024 3:35	7/12/2024 3:34	21L	D	C208	N414CY	NMS03	72.7
Welsch	7/12/2024 0:42	7/12/2024 0:38	21L	D	BE20	N332CA	NMS03	68
Welsch	7/11/2024 3:58	7/11/2024 4:21	21L	D	PC12	SKQ31		
Welsch	7/10/2024 22:40	7/10/2024 22:51	03R	A	PC12	CNS888	NMS03	70.3
Welsch	7/10/2024 22:40	7/10/2024 22:51	03R	A	PC12	CNS888	NMS03	70.3
Welsch	7/10/2024 22:13	7/10/2024 22:03	UNK	O	BE58	N5690Z		
Welsch	7/10/2024 21:58	7/10/2024 21:58	03R	A	GA6C	N660DX	NMS03	67.1
Welsch	7/10/2024 21:52	7/10/2024 21:58	03R	A	GA6C	N660DX	NMS03	67.1
Welsch	7/10/2024 21:37	7/10/2024 21:40	UNK	A	PC12	SKQ31	NMS03	69.4
Welsch	7/10/2024 21:29	7/10/2024 21:33	03L	A	S22T	N791GT		
Welsch	7/10/2024 21:25	7/10/2024 21:27	03R	A	PC24	N253DG		
Welsch	7/10/2024 21:22	7/10/2024 21:27	03R	A	PC24	N253DG		
Welsch	7/10/2024 21:00	7/10/2024 21:03	03R	A	BE30	N740PC		
Welsch	7/10/2024 20:51	7/10/2024 21:10	03R	A	PA30	N78RJ		
Welsch	7/10/2024 20:46	7/10/2024 20:49	03R	A	S22T	N778DB	NMS03	66.3
Welsch	7/10/2024	7/10/2024	03L	A	P28A	N6919J		

	20:37	20:41						
Welsch	7/10/2024 18:47	7/10/2024 18:53	03R	A	C560	N753MB		
Welsch	7/10/2024 2:51	7/10/2024 2:44	21L	D	C208	N414CY	NMS03	80.7
Welsch	7/10/2024 1:41	7/10/2024 1:40	21L	D	BE20	N28VU	NMS03	74.5
Welsch	7/9/2024 20:41	7/9/2024 20:32	21R	D	C172	N961UT	NMS03	73.4
Welsch	7/9/2024 20:38	7/9/2024 20:21	21R	D	C172	N314GT		
Welsch	7/9/2024 20:35	7/9/2024 20:21	21R	D	C172	N314GT		
Welsch	7/9/2024 20:32	7/9/2024 20:32	21R	D	P28A	N703CA		
Welsch	7/9/2024 20:27	7/9/2024 20:32	21R	D	P28A	N703CA		
Welsch	7/9/2024 20:21	7/9/2024 19:57	21R	D	P28A	N6919J		
Welsch	7/9/2024 20:17	7/9/2024 19:57	21R	D	P28A	N6919J		
Welsch	7/9/2024 20:15	7/9/2024 19:57	21R	D	P28A	N6919J		
Welsch	7/9/2024 20:12	7/9/2024 20:06	21R	D	SR20	N20AY		
Welsch	7/9/2024 20:11	7/9/2024 20:06	21R	D	SR20	N20AY		
Welsch	7/9/2024 20:09	7/9/2024 20:03	21R	D	P28A	N703CA		
Welsch	7/9/2024 20:08	7/9/2024 20:03	21R	D	P28A	N703CA		
Welsch	7/9/2024 20:07	7/9/2024 20:03	21R	D	P28A	N703CA		
Welsch	7/9/2024 20:05	7/9/2024 20:03	21R	D	P28A	N703CA		
Welsch	7/9/2024 20:04	7/9/2024 19:49	21L	D	LJ35	RAX220	NMS03	75.9
Welsch	7/9/2024 19:57	7/9/2024 19:49	21L	D	LJ35	RAX220	NMS03	75.9
Welsch	7/9/2024 19:52	7/9/2024 19:49	21L	D	LJ35	RAX220	NMS03	75.9
Welsch	7/9/2024 19:52	7/9/2024 19:49	21L	D	LJ35	RAX220	NMS03	75.9
Welsch	7/9/2024 19:40	7/9/2024 19:33	21R	D	P28A	N11CA		
Welsch	7/9/2024 19:37	7/9/2024 19:33	21R	D	P28A	N11CA		

Welsch	7/9/2024 19:34	7/9/2024 19:33	21R	D	P28A	N11CA		
Welsch	7/9/2024 19:33	7/9/2024 19:33	21R	D	P28A	N11CA		
Welsch	7/9/2024 19:18	7/9/2024 19:17	21L	D	GLF6	N650GB	NMS03	77.3
Welsch	7/9/2024 19:14	7/9/2024 19:04	UNK	O	C25B	N466F	NMS03	72.2
Welsch	7/9/2024 19:11	7/9/2024 19:04	UNK	O	C25B	N466F	NMS03	72.2
Welsch	7/9/2024 18:57	7/9/2024 18:52	21L	D	CL35	N852DL	NMS03	81.5
Welsch	7/9/2024 18:44	7/9/2024 18:36	21R	D	C72R	N178AF		
Welsch	7/9/2024 18:37	7/9/2024 18:25	21L	D	CL30	N2428	NMS03	81.5
Welsch	7/9/2024 18:34	7/9/2024 18:25	21L	D	CL30	N2428	NMS03	81.5
Welsch	7/9/2024 18:32	7/9/2024 18:25	21L	D	CL30	N2428	NMS03	81.5
Welsch	7/9/2024 18:10	7/9/2024 17:49	21L	D	CL30	EJA774		
Welsch	7/9/2024 17:46	7/9/2024 17:45	21L	D	F2TH	N45EG	NMS03	74.1
Welsch	7/9/2024 15:47	7/9/2024 15:54	21R	A	P28A	CXK233		
Welsch	7/9/2024 15:25	7/9/2024 15:16	21L	D	CL35	ELZ420		
Welsch	7/9/2024 15:22	7/9/2024 15:16	21L	D	CL35	ELZ420		
Welsch	7/9/2024 15:21	7/9/2024 15:16	21L	D	CL35	ELZ420		
Welsch	7/9/2024 15:19	7/9/2024 15:16	21L	D	CL35	ELZ420		
Welsch	7/9/2024 15:13	7/9/2024 15:08	21L	D	G280	N284PC		
Welsch	7/9/2024 15:10	7/9/2024 15:08	21L	D	G280	N284PC		
Welsch	7/9/2024 15:08	7/9/2024 15:08	21L	D	G280	N284PC		
Welsch	7/9/2024 14:52	7/9/2024 14:39	21L	D	P28A	N2551U		
Welsch	7/9/2024 14:41	7/9/2024 14:49	UNK	A	GLF5	N887MM	NMS03	68
Welsch	7/9/2024 14:35	7/9/2024 14:24	21R	T	C72R	N106AF		
Welsch	7/9/2024	7/9/2024	21R	D	P28A	N11CA		

	14:32	14:23						
Welsch	7/9/2024 14:29	7/9/2024 14:23	21R	D	P28A	N11CA		
Welsch	7/9/2024 14:15	7/9/2024 13:59	21L	D	P28A	N8273V		
Welsch	7/9/2024 13:58	7/9/2024 13:58	UNK	D	C560	LAA265C		
Welsch	7/9/2024 13:55	7/9/2024 13:54	21L	D	BE20	N28VU	NMS03	72.9
Welsch	7/9/2024 13:50	7/9/2024 13:29	21R	D	C172	VFR		
Welsch	7/9/2024 13:40	7/9/2024 13:36	21L	D	H25B	N503GF	NMS03	77
Welsch	7/9/2024 13:40	7/9/2024 13:36	21L	D	H25B	N503GF	NMS03	77
Welsch	7/9/2024 13:35	7/9/2024 13:29	21L	D	LJ60	FTD502	NMS03	75.6
Welsch	7/9/2024 13:33	7/9/2024 13:16	21L	T	P28A	N78JM		
Welsch	7/9/2024 13:30	7/9/2024 13:16	21L	T	P28A	N78JM		
Welsch	7/9/2024 13:29	7/9/2024 13:53	21R	T	P28A	N84400		
Welsch	7/9/2024 13:28	7/9/2024 13:53	21R	T	P28A	N84400		
Welsch	7/9/2024 13:27	7/9/2024 13:53	21R	T	P28A	N84400		
Welsch	7/9/2024 13:25	7/9/2024 13:53	21R	T	P28A	N84400		
Welsch	7/9/2024 13:22	7/9/2024 13:03	21R	D	C172	N7784G		
Welsch	7/9/2024 12:50	7/9/2024 12:49	21R	T	P28A	CXK327		
Welsch	7/9/2024 12:46	7/9/2024 12:49	21R	T	P28A	CXK327		
Welsch	7/9/2024 12:45	7/9/2024 12:41	21R	D	P28A	N703CA		
Welsch	7/9/2024 12:43	7/9/2024 12:41	21R	D	P28A	N703CA		
Welsch	7/9/2024 12:41	7/9/2024 12:41	21R	D	P28A	N703CA		
Welsch	7/9/2024 12:39	7/9/2024 12:41	21R	D	P28A	N703CA		
Welsch	7/9/2024 12:37	7/9/2024 12:22	21L	D	FA7X	N9997X	NMS03	78.6
Welsch	7/9/2024 12:35	7/9/2024 12:05	21R	T	P28A	N11CA		

Welsch	7/9/2024 12:33	7/9/2024 12:22	21L	D	FA7X	N9997X	NMS03	78.6
Welsch	7/9/2024 12:32	7/9/2024 12:22	21L	D	FA7X	N9997X	NMS03	78.6
Welsch	7/9/2024 12:31	7/9/2024 12:22	21L	D	FA7X	N9997X	NMS03	78.6
Welsch	7/9/2024 12:30	7/9/2024 12:22	21L	D	FA7X	N9997X	NMS03	78.6
Welsch	7/9/2024 12:26	7/9/2024 12:22	21L	D	FA7X	N9997X	NMS03	78.6
Welsch	7/9/2024 12:24	7/9/2024 12:22	21L	D	FA7X	N9997X	NMS03	78.6
Welsch	7/9/2024 12:22	7/9/2024 12:09	21L	D	BE40	WUP453	NMS03	80.5
Welsch	7/9/2024 12:20	7/9/2024 12:09	21L	D	BE40	WUP453	NMS03	80.5
Welsch	7/9/2024 12:19	7/9/2024 12:09	21L	D	BE40	WUP453	NMS03	80.5
Welsch	7/9/2024 12:18	7/9/2024 12:09	21L	D	BE40	WUP453	NMS03	80.5
Welsch	7/9/2024 12:17	7/9/2024 12:09	21L	D	BE40	WUP453	NMS03	80.5
Welsch	7/9/2024 12:15	7/9/2024 12:09	21L	D	BE40	WUP453	NMS03	80.5
Welsch	7/9/2024 12:15	7/9/2024 12:09	21L	D	BE40	WUP453	NMS03	80.5
Welsch	7/9/2024 12:14	7/9/2024 12:09	21L	D	BE40	WUP453	NMS03	80.5
Welsch	7/9/2024 12:12	7/9/2024 11:54	21R	D	P28A	N6919J		
Welsch	7/9/2024 12:08	7/9/2024 11:54	21R	D	P28A	N6919J		
Welsch	7/9/2024 12:07	7/9/2024 11:54	21R	D	P28A	N6919J		
Welsch	7/9/2024 12:07	7/9/2024 11:54	21R	D	P28A	N6919J		
Welsch	7/9/2024 12:06	7/9/2024 11:54	21R	D	P28A	N6919J		
Welsch	7/9/2024 12:01	7/9/2024 11:57	21L	D	C680	EJA385	NMS03	78
Welsch	7/9/2024 12:00	7/9/2024 11:58	21R	D	P28A	CXK541		
Welsch	7/9/2024 11:56	7/9/2024 11:52	21L	D	GLF4	N814CP		
Welsch	7/9/2024 11:54	7/9/2024 11:52	21L	D	GLF4	N814CP		
Welsch	7/9/2024	7/9/2024	21L	D	GLF4	N814CP		

	11:52	11:52						
Welsch	7/9/2024 11:51	7/9/2024 11:48	21R	D	P28A	CXK233		
Welsch	7/9/2024 11:49	7/9/2024 11:48	21R	D	P28A	CXK233		
Welsch	7/9/2024 11:45	7/9/2024 11:38	21L	D	P28A	CXK515	NMS03	67.2
Welsch	7/9/2024 11:42	7/9/2024 11:38	21L	D	P28A	CXK515	NMS03	67.2
Welsch	7/9/2024 11:39	7/9/2024 11:38	21L	D	P28A	CXK515	NMS03	67.2
Welsch	7/9/2024 11:37	7/9/2024 11:34	21L	D	EA50	N301MK		
Welsch	7/9/2024 11:35	7/9/2024 11:34	21L	D	EA50	N301MK		
Welsch	7/9/2024 11:35	7/9/2024 11:34	21L	D	EA50	N301MK		
Welsch	7/9/2024 11:34	7/9/2024 11:34	21L	D	EA50	N301MK		
Welsch	7/9/2024 11:31	7/9/2024 11:11	21L	D	SR20	N102GG	NMS03	70.4
Welsch	7/9/2024 11:30	7/9/2024 11:11	21L	D	SR20	N102GG	NMS03	70.4
Welsch	7/9/2024 11:28	7/9/2024 11:16	UNK	D	PC12	N539PE		
Welsch	7/9/2024 11:28	7/9/2024 11:16	UNK	D	PC12	N539PE		
Welsch	7/9/2024 11:27	7/9/2024 11:00	21L	T	C172	N885GT	NMS03	74.4
Welsch	7/9/2024 11:25	7/9/2024 11:00	21L	T	C172	N885GT	NMS03	74.4
Welsch	7/9/2024 11:25	7/9/2024 11:00	21L	T	C172	N885GT	NMS03	74.4
Welsch	7/9/2024 11:23	7/9/2024 11:10	21L	D	BE9L	N329GS		
Welsch	7/9/2024 11:23	7/9/2024 11:10	21L	D	BE9L	N329GS		
Welsch	7/9/2024 11:20	7/9/2024 11:04	21L	D	SR20	N490CD	NMS03	71.8
Welsch	7/9/2024 11:13	7/9/2024 10:54	21L	D	BE76	N6711G		
Welsch	7/9/2024 11:11	7/9/2024 10:53	21L	D	C750	FTH996		
Welsch	7/9/2024 11:07	7/9/2024 10:53	21L	D	C750	FTH996		
Welsch	7/9/2024 11:06	7/9/2024 10:53	21L	D	C750	FTH996		

Welsch	7/9/2024 11:05	7/9/2024 10:42	21L	T	C172	N7784G		
Welsch	7/9/2024 11:02	7/9/2024 10:44	21L	T	C172	N314GT		
Welsch	7/9/2024 11:01	7/9/2024 10:44	21L	T	C172	N314GT		
Welsch	7/9/2024 11:00	7/9/2024 10:44	21L	T	C172	N314GT		
Welsch	7/9/2024 11:00	7/9/2024 10:44	21L	T	C172	N314GT		
Welsch	7/9/2024 10:54	7/9/2024 10:44	21L	T	C172	N314GT		
Welsch	7/9/2024 10:52	7/9/2024 10:44	21L	T	C172	N314GT		
Welsch	7/9/2024 10:51	7/9/2024 10:44	21L	T	C172	N314GT		
Welsch	7/9/2024 10:50	7/9/2024 10:44	21L	T	C172	N314GT		
Welsch	7/9/2024 10:47	7/9/2024 10:44	21L	T	C172	N314GT		
Welsch	7/9/2024 10:45	7/9/2024 10:44	21L	T	C172	N314GT		
Welsch	7/9/2024 10:42	7/9/2024 10:22	21R	D	P28A	N11CA		
Welsch	7/9/2024 10:40	7/9/2024 10:22	21R	D	P28A	N11CA		
Welsch	7/9/2024 10:30	7/9/2024 10:22	21R	D	P28A	N11CA		
Welsch	7/9/2024 10:29	7/9/2024 10:22	21R	D	P28A	N11CA		
Welsch	7/9/2024 10:28	7/9/2024 10:34	UNK	A	PC24	CNS6	NMS03	66
Welsch	7/9/2024 10:26	7/9/2024 10:34	UNK	A	PC24	CNS6	NMS03	66
Welsch	7/9/2024 10:24	7/9/2024 10:34	UNK	A	PC24	CNS6	NMS03	66
Welsch	7/9/2024 10:20	7/9/2024 10:09	21L	D	CL60	EJA219	NMS03	76.5
Welsch	7/9/2024 10:11	7/9/2024 10:11	21L	D	C680	N259CK		
Welsch	7/9/2024 10:09	7/9/2024 10:08	21L	T	P28A	N6919J	NMS03	69.2
Welsch	7/9/2024 10:08	7/9/2024 9:58	21L	T	P28A	N8273V	NMS03	72.1
Welsch	7/9/2024 10:02	7/9/2024 9:50	21L	D	CL60	EJA200		
Welsch	7/9/2024 9:54	7/9/2024	UNK	A	BE35	N203PL		

		10:04						
Welsch	7/9/2024 9:51	7/9/2024 10:04	UNK	A	BE35	N203PL		
Welsch	7/9/2024 9:49	7/9/2024 10:04	UNK	A	BE35	N203PL		
Welsch	7/9/2024 9:48	7/9/2024 10:04	UNK	A	BE35	N203PL		
Welsch	7/9/2024 9:46	7/9/2024 10:04	UNK	A	BE35	N203PL		
Welsch	7/9/2024 9:44	7/9/2024 9:14	21R	D	P28A	N703CA		
Welsch	7/9/2024 9:42	7/9/2024 9:14	21R	D	P28A	N703CA		
Welsch	7/9/2024 9:40	7/9/2024 9:14	21R	D	P28A	N703CA		
Welsch	7/9/2024 9:37	7/9/2024 9:33	21R	D	P28A	CXK395		
Welsch	7/9/2024 9:34	7/9/2024 9:12	21L	D	H25B	N499PA	NMS03	69.4
Welsch	7/9/2024 9:32	7/9/2024 9:12	21L	D	H25B	N499PA	NMS03	69.4
Welsch	7/9/2024 9:30	7/9/2024 9:12	21L	D	H25B	N499PA	NMS03	69.4
Welsch	7/9/2024 9:29	7/9/2024 9:12	21L	D	H25B	N499PA	NMS03	69.4
Welsch	7/9/2024 9:28	7/9/2024 9:12	21L	D	H25B	N499PA	NMS03	69.4
Welsch	7/9/2024 9:26	7/9/2024 9:12	21L	D	H25B	N499PA	NMS03	69.4
Welsch	7/9/2024 9:24	7/9/2024 9:12	21L	D	H25B	N499PA	NMS03	69.4
Welsch	7/9/2024 9:23	7/9/2024 9:12	21L	D	H25B	N499PA	NMS03	69.4
Welsch	7/9/2024 9:22	7/9/2024 9:12	21L	D	H25B	N499PA	NMS03	69.4
Welsch	7/9/2024 9:22	7/9/2024 9:12	21L	D	H25B	N499PA	NMS03	69.4
Welsch	7/9/2024 9:20	7/9/2024 8:50	21R	D	P28A	CXK515		
Welsch	7/9/2024 9:19	7/9/2024 8:49	21R	D	P28A	N6919J		
Welsch	7/9/2024 9:17	7/9/2024 8:49	21R	D	P28A	N6919J		
Welsch	7/9/2024 9:16	7/9/2024 8:49	21R	D	P28A	N6919J		
Welsch	7/9/2024 9:15	7/9/2024 8:49	21R	D	P28A	N6919J		
Welsch	7/9/2024 9:14	7/9/2024 9:11	21R	T	P28A	N11CA		
Welsch	7/9/2024 9:12	7/9/2024 9:11	21R	T	P28A	N11CA		
Welsch	7/9/2024 9:10	7/9/2024 8:52	21L	D	B350	WUP820	NMS03	69.9
Welsch	7/9/2024 9:07	7/9/2024 8:52	21L	D	B350	WUP820	NMS03	69.9
Welsch	7/9/2024 9:06	7/9/2024 9:05	21L	D	G280	N86CW	NMS03	81.1
Welsch	7/9/2024 9:06	7/9/2024 9:05	21L	D	G280	N86CW	NMS03	81.1
Welsch	7/9/2024 9:00	7/9/2024 8:31	21L	T	BE36	N972EB		
Welsch	7/9/2024 8:54	7/9/2024 8:51	21R	D	C172	VFR		
Welsch	7/9/2024 8:53	7/9/2024 8:51	21R	D	C172	VFR		
Welsch	7/9/2024 8:51	7/9/2024 8:51	21R	D	C172	VFR		
Welsch	7/9/2024 8:50	7/9/2024 8:51	21R	D	C172	VFR		
Welsch	7/9/2024 8:46	7/9/2024 8:37	21L	D	GA6C	N660DX		
Welsch	7/9/2024 8:45	7/9/2024 8:37	21L	D	GA6C	N660DX		
Welsch	7/9/2024 8:43	7/9/2024 8:16	21L	D	S22T	N631JM	NMS03	73.7

Welsch	7/9/2024 8:41	7/9/2024 8:16	21L	D	S22T	N631JM	NMS03	73.7
Welsch	7/9/2024 8:40	7/9/2024 8:16	21L	D	S22T	N631JM	NMS03	73.7
Welsch	7/9/2024 8:34	7/9/2024 8:21	21L	D	CL30	N330SA		
Welsch	7/9/2024 8:28	7/9/2024 8:21	21L	D	CL30	N330SA		
Welsch	7/9/2024 8:08	7/9/2024 7:55	21L	T	PC12	N278WC	NMS03	75.7
Welsch	7/9/2024 8:04	7/9/2024 7:55	21L	T	PC12	N278WC	NMS03	75.7
Welsch	7/9/2024 8:01	7/9/2024 7:31	21L	D	H25B	N482MG	NMS03	79.9
Welsch	7/9/2024 7:59	7/9/2024 7:30	21L	D	G280	N280QC		
Welsch	7/9/2024 7:57	7/9/2024 7:30	21L	D	G280	N280QC		
Welsch	7/9/2024 7:51	7/9/2024 7:35	21L	D	LJ45	NJM455		
Welsch	7/9/2024 7:49	7/9/2024 7:35	21L	D	LJ45	NJM455		
Welsch	7/9/2024 7:46	7/9/2024 7:35	21L	D	LJ45	NJM455		
Welsch	7/9/2024 7:45	7/9/2024 7:45	21L	D	G280	N284PC		
Welsch	7/9/2024 7:40	7/9/2024 7:24	21L	D	SR20	N20AY		
Welsch	7/9/2024 7:37	7/9/2024 7:35	21L	D	P28A	N703CA	NMS03	67.4
Welsch	7/9/2024 7:36	7/9/2024 7:35	21L	D	P28A	N703CA	NMS03	67.4
Welsch	7/9/2024 7:28	7/9/2024 7:21	21L	D	C680	N681HS	NMS03	70
Welsch	7/9/2024 7:27	7/9/2024 7:21	21L	D	C680	N681HS	NMS03	70
Welsch	7/9/2024 7:25	7/9/2024 7:01	21L	D	SR20	N622BW	NMS03	66.7
Welsch	7/9/2024 7:22	7/9/2024 7:01	21L	D	SR20	N622BW	NMS03	66.7
Welsch	7/9/2024 7:20	7/9/2024 6:58	21R	D	P28A	N11CA		
Welsch	7/9/2024 7:15	7/9/2024 6:58	21R	D	P28A	N11CA		
Welsch	7/9/2024 7:12	7/9/2024 6:58	21R	D	P28A	N11CA		
Welsch	7/9/2024 7:08	7/9/2024 6:53	21L	D	C172	N885GT	NMS03	81.1
Welsch	7/9/2024 7:04	7/9/2024 6:53	21L	D	C172	N885GT	NMS03	81.1
Welsch	7/9/2024 7:03	7/9/2024 6:53	21L	D	C172	N885GT	NMS03	81.1
Welsch	7/9/2024 6:59	7/9/2024 6:53	21L	D	C172	N885GT	NMS03	81.1
Welsch	7/9/2024 6:47	7/9/2024 6:28	21L	D	BE30	N740PC		
Welsch	7/9/2024 3:40	7/9/2024 3:34	21L	D	C208	N414CY	NMS03	70.5
Welsch	7/9/2024 2:38	7/9/2024 2:52	03L	A	GLF4	N254CA	NMS03	77.9
Welsch	7/9/2024 2:05	7/9/2024 2:00	21L	D	C560	PXG691	NMS03	79.2
Welsch	7/8/2024 22:49	7/8/2024 22:58	21L	A	SR20	N20AY		
Welsch	7/8/2024 21:12	7/8/2024 21:04	8R	D	B739	N939DZ		
Welsch	7/8/2024 20:54	7/8/2024 20:28	21R	D	P28A	CXK541	NMS03	74.9
Welsch	7/8/2024 20:51	7/8/2024 20:28	21R	D	P28A	CXK541	NMS03	74.9
Welsch	7/8/2024 20:42	7/8/2024 20:26	21L	D	C560	N630TK	NMS03	75.1
Welsch	7/8/2024 20:40	7/8/2024 20:26	21L	D	C560	N630TK	NMS03	75.1

Welsch	7/8/2024 20:36	7/8/2024 20:26	21L	D	C560	N630TK	NMS03	75.1
Welsch	7/8/2024 20:34	7/8/2024 20:26	21L	D	C560	N630TK	NMS03	75.1
Welsch	7/8/2024 20:32	7/8/2024 20:26	21R	D	P28A	N6743F		
Welsch	7/8/2024 20:29	7/8/2024 20:26	21R	D	P28A	N6743F		
Welsch	7/8/2024 20:18	7/8/2024 20:26	21R	D	P28A	N6743F		
Welsch	7/8/2024 20:17	7/8/2024 20:12	8R	D	A321	N324DX		
Welsch	7/8/2024 20:13	7/8/2024 19:45	21L	D	C72R	N178AF		
Welsch	7/8/2024 20:07	7/8/2024 19:45	21L	D	C72R	N178AF		
Welsch	7/8/2024 20:02	7/8/2024 19:45	21L	D	C72R	N178AF		
Welsch	7/8/2024 19:58	7/8/2024 19:45	21L	D	C72R	N178AF		
Welsch	7/8/2024 19:51	7/8/2024 20:01	21R	A	C152	N66941		
Welsch	7/8/2024 19:47	7/8/2024 19:58	21L	A	SR20	N622BW	NMS03	71.5
Welsch	7/8/2024 19:44	7/8/2024 19:58	21L	A	SR20	N622BW	NMS03	71.5
Welsch	7/8/2024 19:41	7/8/2024 19:58	21L	A	SR20	N622BW	NMS03	71.5
Welsch	7/8/2024 19:39	7/8/2024 19:29	21L	D	GLF6	N148B	NMS03	78.1
Welsch	7/8/2024 19:26	7/8/2024 19:32	UNK	A	H25B	N799S	NMS03	73.1
Welsch	7/8/2024 19:20	7/8/2024 19:13	21L	D	F900	N2511B		
Welsch	7/8/2024 19:11	7/8/2024 19:13	21L	D	F900	N2511B		
Welsch	7/8/2024 19:04	7/8/2024 18:38	21L	T	C172	N314GT		
Welsch	7/8/2024 19:03	7/8/2024 18:38	21L	T	C172	N314GT		
Welsch	7/8/2024 18:59	7/8/2024 18:38	21L	T	C172	N314GT		
Welsch	7/8/2024 18:51	7/8/2024 18:25	21R	T	P28A	N6919J		
Welsch	7/8/2024 18:49	7/8/2024 18:25	21R	T	P28A	N6919J		
Welsch	7/8/2024	7/8/2024	21L	D	CL35	N527WR		

	18:46	18:34						
Welsch	7/8/2024 18:45	7/8/2024 18:34	21L	D	CL35	N527WR		
Welsch	7/8/2024 18:43	7/8/2024 18:34	21L	D	CL35	N527WR		
Welsch	7/8/2024 18:41	7/8/2024 18:34	21L	D	CL35	N527WR		
Welsch	7/8/2024 18:39	7/8/2024 18:34	21L	D	CL35	N527WR		
Welsch	7/8/2024 18:38	7/8/2024 18:34	21L	D	CL35	N527WR		
Welsch	7/8/2024 18:33	7/8/2024 18:12	21L	T	P28A	N84400	NMS03	73.9
Welsch	7/8/2024 18:32	7/8/2024 18:12	21L	T	P28A	N84400	NMS03	73.9
Welsch	7/8/2024 18:30	7/8/2024 18:12	21L	T	P28A	N84400	NMS03	73.9
Welsch	7/8/2024 18:27	7/8/2024 18:12	21L	T	P28A	N84400	NMS03	73.9
Welsch	7/8/2024 18:26	7/8/2024 18:04	21L	T	C172	N19646		
Welsch	7/8/2024 18:25	7/8/2024 18:04	21L	T	C172	N19646		
Welsch	7/8/2024 18:24	7/8/2024 18:04	21L	T	C172	N19646		
Welsch	7/8/2024 18:22	7/8/2024 18:04	21L	T	C172	N19646		
Welsch	7/8/2024 18:20	7/8/2024 18:04	21L	T	C172	N19646		
Welsch	7/8/2024 18:19	7/8/2024 18:04	21L	T	C172	N19646		
Welsch	7/8/2024 18:14	7/8/2024 17:59	21R	T	C72R	N178AF		
Welsch	7/8/2024 18:12	7/8/2024 17:59	21R	T	C72R	N178AF		
Welsch	7/8/2024 18:10	7/8/2024 17:41	21L	D	SR20	N622BW		
Welsch	7/8/2024 18:09	7/8/2024 17:41	21L	D	SR20	N622BW		
Welsch	7/8/2024 18:05	7/8/2024 18:06	21R	T	C172	N6981H		
Welsch	7/8/2024 18:03	7/8/2024 17:41	21R	D	P28A	N1080H		
Welsch	7/8/2024 18:02	7/8/2024 17:41	21R	D	P28A	N1080H		
Welsch	7/8/2024 17:59	7/8/2024 17:41	21R	D	P28A	N1080H		

Welsch	7/8/2024 17:54	7/8/2024 17:52	21R	D	C172	N62855		
Welsch	7/8/2024 17:53	7/8/2024 17:52	21R	D	C172	N62855		
Welsch	7/8/2024 17:49	7/8/2024 17:33	21R	T	C172	N3925Q		
Welsch	7/8/2024 17:48	7/8/2024 17:33	21R	T	C172	N3925Q		
Welsch	7/8/2024 15:49	7/8/2024 15:28	21R	D	C72R	N106AF		
Welsch	7/8/2024 15:46	7/8/2024 15:28	21R	D	C72R	N106AF		
Welsch	7/8/2024 15:42	7/8/2024 15:28	21R	D	C72R	N106AF		
Welsch	7/8/2024 15:40	7/8/2024 15:10	21R	D	C172	N7784G		
Welsch	7/8/2024 15:39	7/8/2024 15:10	21R	D	C172	N7784G		
Welsch	7/8/2024 15:35	7/8/2024 15:13	21L	D	B350	N5626Y		
Welsch	7/8/2024 15:34	7/8/2024 15:04	21R	D	C172	N3925Q		
Welsch	7/8/2024 15:31	7/8/2024 15:13	21L	D	B350	N5626Y		
Welsch	7/8/2024 15:27	7/8/2024 15:13	21L	D	B350	N5626Y		
Welsch	7/8/2024 15:26	7/8/2024 15:13	21L	D	B350	N5626Y		
Welsch	7/8/2024 15:25	7/8/2024 15:13	21L	D	B350	N5626Y		
Welsch	7/8/2024 15:24	7/8/2024 15:13	21L	D	B350	N5626Y		
Welsch	7/8/2024 15:23	7/8/2024 15:13	21L	D	B350	N5626Y		
Welsch	7/8/2024 15:21	7/8/2024 15:16	21L	D	LJ60	N372BJ	NMS03	70.1
Welsch	7/8/2024 15:20	7/8/2024 15:16	21L	D	LJ60	N372BJ	NMS03	70.1
Welsch	7/8/2024 15:17	7/8/2024 15:16	21L	D	LJ60	N372BJ	NMS03	70.1
Welsch	7/8/2024 15:15	7/8/2024 15:16	21L	D	LJ60	N372BJ	NMS03	70.1
Welsch	7/8/2024 15:14	7/8/2024 15:16	21L	D	LJ60	N372BJ	NMS03	70.1
Welsch	7/8/2024 15:08	7/8/2024 14:45	21R	D	SR20	N225RP		
Welsch	7/8/2024	7/8/2024	21R	D	SR20	N225RP		

	15:07	14:45						
Welsch	7/8/2024 15:03	7/8/2024 14:45	21R	D	SR20	N225RP		
Welsch	7/8/2024 15:02	7/8/2024 14:45	21R	D	SR20	N225RP		
Welsch	7/8/2024 14:59	7/8/2024 14:58	21R	D	B06	N355AE	NMS03	68.7
Welsch	7/8/2024 14:55	7/8/2024 14:54	21R	T	P28A	CXK515		
Welsch	7/8/2024 14:53	7/8/2024 14:45	21L	D	CL60	TWY3171		
Welsch	7/8/2024 14:52	7/8/2024 14:45	21L	D	CL60	TWY3171		
Welsch	7/8/2024 14:51	7/8/2024 14:45	21L	D	CL60	TWY3171		
Welsch	7/8/2024 14:46	7/8/2024 14:44	UNK	D	GLF4	N706TR		
Welsch	7/8/2024 13:16	7/8/2024 13:17	21L	D	F2TH	N890PS	NMS03	81
Welsch	7/8/2024 13:13	7/8/2024 12:54	21R	T	BE36	N335R		
Welsch	7/8/2024 13:11	7/8/2024 12:54	21R	T	BE36	N335R		
Welsch	7/8/2024 13:07	7/8/2024 12:54	21R	T	BE36	N335R		
Welsch	7/8/2024 13:05	7/8/2024 12:54	21R	T	BE36	N335R		
Welsch	7/8/2024 13:02	7/8/2024 12:50	21L	D	CL30	LXJ530	NMS03	72.5
Welsch	7/8/2024 12:57	7/8/2024 12:53	21L	D	C56X	N721WR		
Welsch	7/8/2024 12:55	7/8/2024 12:53	21L	D	C56X	N721WR		
Welsch	7/8/2024 12:54	7/8/2024 12:53	21L	D	C56X	N721WR		
Welsch	7/8/2024 12:49	7/8/2024 12:38	21R	D	P28A	N598A		
Welsch	7/8/2024 12:44	7/8/2024 12:38	21R	D	P28A	N598A		
Welsch	7/8/2024 12:43	7/8/2024 12:38	21R	D	P28A	N598A		
Welsch	7/8/2024 12:41	7/8/2024 12:38	21R	D	P28A	N598A		
Welsch	7/8/2024 12:35	7/8/2024 12:30	21R	D	P28A	N6919J		
Welsch	7/8/2024 12:31	7/8/2024 12:30	21R	D	P28A	N6919J		

Welsch	7/8/2024 12:30	7/8/2024 12:06	21R	T	P28A	N11CA	NMS03	67.1
Welsch	7/8/2024 12:29	7/8/2024 12:06	21R	T	P28A	N11CA	NMS03	67.1
Welsch	7/8/2024 12:28	7/8/2024 12:06	21R	T	P28A	N11CA	NMS03	67.1
Welsch	7/8/2024 12:28	7/8/2024 12:06	21R	T	P28A	N11CA	NMS03	67.1
Welsch	7/8/2024 12:27	7/8/2024 12:06	21R	T	P28A	N11CA	NMS03	67.1
Welsch	7/8/2024 12:26	7/8/2024 12:06	21R	T	P28A	N11CA	NMS03	67.1
Welsch	7/8/2024 12:25	7/8/2024 12:13	21L	D	C56X	N560LX		
Welsch	7/8/2024 12:24	7/8/2024 12:13	21L	D	C56X	N560LX		
Welsch	7/8/2024 12:23	7/8/2024 11:53	21R	D	SR20	N102GG		
Welsch	7/8/2024 12:21	7/8/2024 11:53	21R	D	SR20	N102GG		
Welsch	7/8/2024 12:20	7/8/2024 11:53	21R	D	SR20	N102GG		
Welsch	7/8/2024 12:20	7/8/2024 11:53	21R	D	SR20	N102GG		
Welsch	7/8/2024 12:17	7/8/2024 11:53	21R	D	SR20	N102GG		
Welsch	7/8/2024 12:15	7/8/2024 12:09	21R	D	P28A	N598A		
Welsch	7/8/2024 12:12	7/8/2024 12:09	21R	D	P28A	N598A		
Welsch	7/8/2024 12:11	7/8/2024 12:09	21R	D	P28A	N598A		
Welsch	7/8/2024 12:11	7/8/2024 12:09	21R	D	P28A	N598A		
Welsch	7/8/2024 12:10	7/8/2024 12:09	21R	D	P28A	N598A		
Welsch	7/8/2024 12:09	7/8/2024 12:02	21R	T	P28A	N703CA		
Welsch	7/8/2024 12:07	7/8/2024 12:02	21R	T	P28A	N703CA		
Welsch	7/8/2024 12:06	7/8/2024 12:19	21R	A	SR20	N362BZ		
Welsch	7/8/2024 12:06	7/8/2024 12:19	21R	A	SR20	N362BZ		
Welsch	7/8/2024 12:03	7/8/2024 12:19	21R	A	SR20	N362BZ		
Welsch	7/8/2024	7/8/2024	21R	A	SR20	N362BZ		

	12:02	12:19						
Welsch	7/8/2024 12:01	7/8/2024 12:19	21R	A	SR20	N362BZ		
Welsch	7/8/2024 11:57	7/8/2024 11:56	21R	T	P28A	N598A		
Welsch	7/8/2024 11:56	7/8/2024 11:56	21R	T	P28A	N598A		
Welsch	7/8/2024 11:46	7/8/2024 11:42	21R	D	SR20	N824CD		
Welsch	7/8/2024 11:43	7/8/2024 11:42	21R	D	SR20	N824CD		
Welsch	7/8/2024 11:41	7/8/2024 11:36	21R	D	P28A	CXK541		
Welsch	7/8/2024 11:37	7/8/2024 11:36	21R	D	P28A	CXK541		
Welsch	7/8/2024 11:37	7/8/2024 11:36	21R	D	P28A	CXK541		
Welsch	7/8/2024 11:35	7/8/2024 11:36	21R	D	P28A	CXK541		
Welsch	7/8/2024 11:30	7/8/2024 11:36	21R	D	P28A	CXK541		
Welsch	7/8/2024 11:20	7/8/2024 11:26	03L	A	F2TH	N541Z		
Welsch	7/8/2024 11:11	7/8/2024 10:49	21R	D	SR20	N225RP		
Welsch	7/8/2024 11:06	7/8/2024 11:05	21L	D	C68A	EJA938		
Welsch	7/8/2024 11:02	7/8/2024 10:42	21R	D	C172	N885GT		
Welsch	7/8/2024 10:56	7/8/2024 10:39	21L	D	SF50	N892DM		
Welsch	7/8/2024 10:55	7/8/2024 10:39	21L	D	SF50	N892DM		
Welsch	7/8/2024 10:53	7/8/2024 10:27	21L	D	SR20	N490CD	NMS03	72.6
Welsch	7/8/2024 10:49	7/8/2024 10:27	21L	D	SR20	N490CD	NMS03	72.6
Welsch	7/8/2024 10:48	7/8/2024 10:27	21L	D	SR20	N490CD	NMS03	72.6
Welsch	7/8/2024 10:44	7/8/2024 10:30	21R	D	AA5	N26103		
Welsch	7/8/2024 10:43	7/8/2024 10:30	21R	D	AA5	N26103		
Welsch	7/8/2024 10:37	7/8/2024 10:14	21R	D	SR20	N362BZ		
Welsch	7/8/2024 10:34	7/8/2024 10:14	21R	D	SR20	N362BZ		

Welsch	7/8/2024 10:32	7/8/2024 10:14	21R	D	SR20	N362BZ		
Welsch	7/8/2024 10:31	7/8/2024 10:30	21R	D	P28A	N6919J		
Welsch	7/8/2024 10:28	7/8/2024 10:30	21R	D	P28A	N6919J		
Welsch	7/8/2024 10:23	7/8/2024 10:22	21R	D	P28A	N11CA		
Welsch	7/8/2024 10:22	7/8/2024 10:14	21L	D	C56X	N18JE	NMS03	72.9
Welsch	7/8/2024 10:08	7/8/2024 10:10	21L	D	C560	VET563	NMS03	76.5
Welsch	7/7/2024 23:58	7/7/2024 23:45	8R	D	B739	N948DZ		
Welsch	7/7/2024 22:40	7/7/2024 22:30	03R	A	BE40	JTL527	NMS03	78.1
Welsch	7/7/2024 19:47	7/7/2024 19:35	21L	D	CL35	LXJ507	NMS03	78
Welsch	7/7/2024 19:05	7/7/2024 18:53	21L	D	E55P	EJA417	NMS03	74.7
Welsch	7/7/2024 18:53	7/7/2024 18:53	UNK	D	F2TH	N233EH		
Welsch	7/7/2024 18:36	7/7/2024 18:33	UNK	D	AA5	N26103		
Welsch	7/7/2024 18:34	7/7/2024 18:23	UNK	O	C25B	JRE795		
Welsch	7/7/2024 18:32	7/7/2024 18:23	UNK	O	C25B	JRE795		
Welsch	7/7/2024 18:30	7/7/2024 18:21	21L	D	E50P	N33KG	NMS03	75.5
Welsch	7/7/2024 18:26	7/7/2024 18:21	21L	D	E50P	N33KG	NMS03	75.5
Welsch	7/7/2024 18:26	7/7/2024 18:21	21L	D	E50P	N33KG	NMS03	75.5
Welsch	7/7/2024 18:23	7/7/2024 18:14	21R	T	P28A	N703CA		
Welsch	7/7/2024 18:22	7/7/2024 18:14	21R	T	P28A	N703CA		
Welsch	7/7/2024 18:18	7/7/2024 18:14	21R	T	P28A	N703CA		
Welsch	7/7/2024 18:14	7/7/2024 18:14	21R	T	P28A	N703CA		
Welsch	7/7/2024 16:02	7/7/2024 15:39	21L	D	C56X	JTL318	NMS03	71.4
Welsch	7/7/2024 15:55	7/7/2024 15:39	21L	D	C56X	JTL318	NMS03	71.4
Welsch	7/7/2024	7/7/2024	21R	D	P28A	N6919J		

	15:51	15:21						
Welsch	7/7/2024 15:48	7/7/2024 15:21	21R	D	P28A	N6919J		
Welsch	7/7/2024 15:46	7/7/2024 15:29	21R	T	P28A	N703CA		
Welsch	7/7/2024 15:45	7/7/2024 15:29	21R	T	P28A	N703CA		
Welsch	7/7/2024 15:43	7/7/2024 15:29	21R	T	P28A	N703CA		
Welsch	7/7/2024 15:41	7/7/2024 15:29	21R	T	P28A	N703CA		
Welsch	7/7/2024 15:40	7/7/2024 15:29	21R	T	P28A	N703CA		
Welsch	7/7/2024 15:38	7/7/2024 15:29	21R	T	P28A	N703CA		
Welsch	7/7/2024 15:35	7/7/2024 15:11	21L	T	C172	N19646		
Welsch	7/7/2024 15:35	7/7/2024 15:11	21L	T	C172	N19646		
Welsch	7/7/2024 15:33	7/7/2024 15:11	21L	T	C172	N19646		
Welsch	7/7/2024 15:32	7/7/2024 15:11	21L	T	C172	N19646		
Welsch	7/7/2024 15:30	7/7/2024 15:11	21L	T	C172	N19646		
Welsch	7/7/2024 15:29	7/7/2024 15:11	21L	T	C172	N19646		
Welsch	7/7/2024 15:27	7/7/2024 15:11	21L	T	C172	N19646		
Welsch	7/7/2024 15:25	7/7/2024 15:11	21L	T	C172	N19646		
Welsch	7/7/2024 15:22	7/7/2024 15:11	21L	T	C172	N19646		
Welsch	7/7/2024 15:20	7/7/2024 15:11	21L	T	C172	N19646		
Welsch	7/7/2024 15:19	7/7/2024 15:11	21L	T	C172	N19646		
Welsch	7/7/2024 15:11	7/7/2024 15:10	21R	D	P28A	N11CA		
Welsch	7/7/2024 15:06	7/7/2024 14:57	21L	D	BE20	N875J	NMS03	77.6
Welsch	7/7/2024 15:04	7/7/2024 14:57	21L	D	BE20	N875J	NMS03	77.6
Welsch	7/7/2024 15:02	7/7/2024 14:51	21L	D	C560	N508KD		
Welsch	7/7/2024 14:58	7/7/2024 14:51	21L	D	C560	N508KD		

Welsch	7/7/2024 14:53	7/7/2024 14:35	21L	D	BE20	N332CA	NMS03	71.5
Welsch	7/7/2024 14:46	7/7/2024 14:35	21L	D	BE20	N332CA	NMS03	71.5
Welsch	7/7/2024 14:36	7/7/2024 14:36	21L	D	SF50	WSP35		
Welsch	7/7/2024 14:34	7/7/2024 14:21	21L	D	C750	FTH920	NMS03	68.2
Welsch	7/7/2024 14:12	7/7/2024 14:09	21L	T	P28A	N703CA		
Welsch	7/7/2024 14:10	7/7/2024 14:09	21L	T	P28A	N703CA		
Welsch	7/7/2024 14:07	7/7/2024 14:09	21L	T	P28A	N703CA		
Welsch	7/7/2024 14:06	7/7/2024 14:05	21L	D	BE36	N637P	NMS03	79.8
Welsch	7/7/2024 14:02	7/7/2024 14:05	21L	D	BE36	N637P	NMS03	79.8
Welsch	7/7/2024 14:00	7/7/2024 14:05	21L	D	BE36	N637P	NMS03	79.8
Welsch	7/7/2024 13:57	7/7/2024 14:05	21L	D	BE36	N637P	NMS03	79.8
Welsch	7/7/2024 13:54	7/7/2024 13:36	21L	D	SF50	N697DC		
Welsch	7/7/2024 13:49	7/7/2024 13:36	21L	D	SF50	N697DC		
Welsch	7/7/2024 13:48	7/7/2024 13:36	21L	D	SF50	N697DC		
Welsch	7/7/2024 13:46	7/7/2024 13:43	21R	D	C172	N6981H		
Welsch	7/7/2024 13:44	7/7/2024 13:43	21R	D	C172	N6981H		
Welsch	7/7/2024 13:44	7/7/2024 13:43	21R	D	C172	N6981H		
Welsch	7/7/2024 13:41	7/7/2024 13:36	21L	D	SR22	N454SD	NMS03	73.5
Welsch	7/7/2024 13:36	7/7/2024 13:36	21L	D	SR22	N454SD	NMS03	73.5
Welsch	7/7/2024 13:35	7/7/2024 13:36	21L	D	SR22	N454SD	NMS03	73.5
Welsch	7/7/2024 13:32	7/7/2024 13:36	21L	D	SR22	N454SD	NMS03	73.5
Welsch	7/7/2024 13:28	7/7/2024 13:36	21L	D	SR22	N454SD	NMS03	73.5
Welsch	7/7/2024 13:27	7/7/2024 13:36	21L	D	SR22	N454SD	NMS03	73.5
Welsch	7/7/2024	7/7/2024	21R	T	P28A	N11CA		

	13:23	13:17						
Welsch	7/7/2024 13:22	7/7/2024 13:17	21R	T	P28A	N11CA		
Welsch	7/7/2024 13:19	7/7/2024 13:17	21R	T	P28A	N11CA		
Welsch	7/7/2024 13:18	7/7/2024 13:17	21R	T	P28A	N11CA		
Welsch	7/7/2024 13:17	7/7/2024 13:01	21L	D	CL35	EJA702	NMS03	75.7
Welsch	7/7/2024 13:16	7/7/2024 13:01	21L	D	CL35	EJA702	NMS03	75.7
Welsch	7/7/2024 13:14	7/7/2024 13:01	21L	D	CL35	EJA702	NMS03	75.7
Welsch	7/7/2024 13:13	7/7/2024 13:01	21L	D	CL35	EJA702	NMS03	75.7
Welsch	7/7/2024 13:13	7/7/2024 13:01	21L	D	CL35	EJA702	NMS03	75.7
Welsch	7/7/2024 13:10	7/7/2024 13:02	21L	D	GALX	JTL42	NMS03	77.6
Welsch	7/7/2024 13:09	7/7/2024 12:52	21L	D	C25A	N707LL	NMS03	79.8
Welsch	7/7/2024 13:08	7/7/2024 12:52	21L	D	C25A	N707LL	NMS03	79.8
Welsch	7/7/2024 13:04	7/7/2024 12:52	21L	D	C25A	N707LL	NMS03	79.8
Welsch	7/7/2024 13:00	7/7/2024 12:48	21L	D	GLF5	N55QC		
Welsch	7/7/2024 12:59	7/7/2024 12:48	21L	D	GLF5	N55QC		
Welsch	7/7/2024 12:58	7/7/2024 12:28	21L	D	PC12	N539PE		
Welsch	7/7/2024 12:54	7/7/2024 12:48	21L	D	GLF5	N55QC		
Welsch	7/7/2024 12:48	7/7/2024 12:25	21L	D	C68A	EJA900	NMS03	78.1
Welsch	7/7/2024 12:20	7/7/2024 12:10	21L	D	BE35	N5997C	NMS03	73.6
Welsch	7/7/2024 12:12	7/7/2024 12:10	21L	D	BE35	N5997C	NMS03	73.6
Welsch	7/7/2024 11:52	7/7/2024 11:45	21L	D	CL60	EJA209	NMS03	70.8
Welsch	7/7/2024 11:46	7/7/2024 11:45	21R	T	P28A	CXK233		
Welsch	7/7/2024 11:44	7/7/2024 11:45	21R	T	P28A	CXK233		
Welsch	7/7/2024 11:43	7/7/2024 11:45	21R	T	P28A	CXK233		

Welsch	7/7/2024 11:42	7/7/2024 11:31	21L	D	BE20	FNX340	NMS03	76.3
Welsch	7/7/2024 11:31	7/7/2024 11:02	21L	D	LJ60	HER470	NMS03	73.6
Welsch	7/7/2024 11:28	7/7/2024 11:16	21R	D	C172	N885GT		
Welsch	7/7/2024 11:20	7/7/2024 10:52	21L	D	C208	N662LM	NMS03	72.4
Welsch	7/7/2024 11:16	7/7/2024 10:52	21R	D	C172	N314GT		
Welsch	7/7/2024 11:15	7/7/2024 10:52	21R	D	C172	N314GT		
Welsch	7/7/2024 11:13	7/7/2024 10:52	21R	D	C172	N314GT		
Welsch	7/7/2024 11:03	7/7/2024 10:52	21R	D	C172	N314GT		
Welsch	7/7/2024 10:57	7/7/2024 10:41	21L	D	C25C	ASZ13		
Welsch	7/7/2024 10:49	7/7/2024 10:34	21L	D	CL35	LXJ589		
Welsch	7/7/2024 10:44	7/7/2024 10:34	21L	D	CL35	LXJ589		
Welsch	7/7/2024 10:23	7/7/2024 10:23	21L	D	GLF5	N501QC		
Welsch	7/7/2024 10:20	7/7/2024 10:07	21L	D	PC24	CNS794	NMS03	76.4
Welsch	7/7/2024 10:11	7/7/2024 9:57	21L	D	PA31	N27299	NMS03	68.3
Welsch	7/7/2024 10:10	7/7/2024 10:00	21R	D	SR20	N490CD		
Welsch	7/7/2024 9:39	7/7/2024 9:30	21L	D	E545	N313CF	NMS03	73.4
Welsch	7/7/2024 9:36	7/7/2024 9:30	21L	D	E545	N313CF	NMS03	73.4
Welsch	7/7/2024 9:34	7/7/2024 9:30	21L	D	E545	N313CF	NMS03	73.4
Welsch	7/7/2024 9:22	7/7/2024 9:30	21L	D	E545	N313CF	NMS03	73.4
Welsch	7/7/2024 7:16							
Welsch	7/7/2024 0:14	7/7/2024 0:03	21L	D	C510	N210PM		
Welsch	7/6/2024 19:54	7/6/2024 19:53	21R	D	P28A	N11CA		
Welsch	7/6/2024 18:12	7/6/2024 17:48	21L	D	E145	CSQ4712	NMS03	73.4
Welsch	7/6/2024 14:58	7/6/2024 15:02	03R	A	BE30	WUP855		
Welsch	7/6/2024 13:05	7/6/2024 13:12	03R	A	BE58	N491WM		
Welsch	7/6/2024 12:56	7/6/2024 12:59	03R	A	PC12	N133PE		

Welsch	7/6/2024 12:48	7/6/2024 12:52	03R	A	PC12	CNS45		
Welsch	7/6/2024 12:18	7/6/2024 12:21	03R	A	C56X	EJA600	NMS03	70.8
Welsch	7/6/2024 9:42	7/6/2024 9:49	21R	D	SR20	N5347D		
Welsch	7/6/2024 9:38	7/6/2024 9:15	21R	D	C172	N19646		
Welsch	7/6/2024 8:40	7/6/2024 8:34	21R	D	P28A	VFR	NMS03	70.4
Welsch	7/6/2024 8:21	7/6/2024 8:08	21R	T	C172	N161GT		
Welsch	7/6/2024 8:04	7/6/2024 8:01	21R	D	COL4	N212CJ		
Welsch	7/6/2024 8:01	7/6/2024 7:42	21R	D	C172	N404DC		
Welsch	7/6/2024 7:58	7/6/2024 7:42	21R	D	C172	N404DC		
Welsch	7/6/2024 7:56	7/6/2024 7:42	21R	D	C172	N404DC		
Welsch	7/6/2024 7:55	7/6/2024 7:42	21R	D	C172	N404DC		
Welsch	7/6/2024 7:50	7/6/2024 7:32	21R	D	C72R	N178AF		
Welsch	7/6/2024 7:49	7/6/2024 7:29	21L	D	B350	WUP825	NMS03	68.9
Welsch	7/6/2024 7:46	7/6/2024 7:29	21L	D	B350	WUP825	NMS03	68.9
Welsch	7/6/2024 7:43	7/6/2024 7:29	21R	T	P28A	VFR		
Welsch	7/6/2024 7:24	7/6/2024 7:12	21R	D	S22T	N778DB	NMS03	67.4
Welsch	7/6/2024 6:53	7/6/2024 6:48	21L	D	C560	PXG691	NMS03	79.1
Welsch	7/6/2024 6:35	7/6/2024 6:34	21R	D	P28A	CXK233		
Welsch	7/6/2024 6:30	7/6/2024 6:34	21R	D	P28A	CXK233		
Welsch	7/6/2024 2:57	7/6/2024 2:52	21L	D	C208	N414CY	NMS03	73.6
Welsch	7/6/2024 1:51	7/6/2024 2:09	21L	A	C56X	JTL318		
Welsch	7/5/2024 21:54	7/5/2024 21:45	21L	D	PC12	N133PE		
Welsch	7/5/2024 21:53	7/5/2024 21:45	21L	D	PC12	N133PE		
Welsch	7/5/2024 21:45	7/5/2024 21:38	21R	T	C162	VFR		
Welsch	7/5/2024 21:40	7/5/2024 21:38	21R	T	C162	VFR		
Welsch	7/5/2024 21:37	7/5/2024 21:38	21R	T	C162	VFR		
Welsch	7/5/2024 21:35	7/5/2024 21:38	21R	T	C162	VFR		
Welsch	7/5/2024 21:27	7/5/2024 21:38	21R	T	C162	VFR		
Welsch	7/5/2024 21:07	7/5/2024 21:01	21L	D	CL60	EJA241	NMS03	72
Welsch	7/5/2024 21:00	7/5/2024 21:01	21L	D	CL60	EJA241	NMS03	72
Welsch	7/5/2024 20:49	7/5/2024 20:43	21R	T	P28A	N6743F		
Welsch	7/5/2024	7/5/2024	21R	D	P28A	N6919J		

	20:24	20:17						
Welsch	7/5/2024 20:21	7/5/2024 20:17	21R	D	P28A	N6919J		
Welsch	7/5/2024 20:17	7/5/2024 20:17	21R	D	P28A	N6919J		
Welsch	7/5/2024 19:58	7/5/2024 19:57	21L	D	E55P	EJA330	NMS03	79.2
Welsch	7/5/2024 19:52	7/5/2024 19:46	21L	D	F2TH	N278GS	NMS03	74.9
Welsch	7/5/2024 19:47	7/5/2024 19:46	21L	D	F2TH	N278GS	NMS03	74.9
Welsch	7/5/2024 19:42	7/5/2024 19:46	21L	D	F2TH	N278GS	NMS03	74.9
Welsch	7/5/2024 19:37	7/5/2024 19:58	21L	A	H25B	N850UX	NMS03	74.3
Welsch	7/5/2024 19:31	7/5/2024 19:37	21L	A	GLF5	N640W		
Welsch	7/5/2024 19:28	7/5/2024 19:01	21L	D	C25B	JRE794	NMS03	77.7
Welsch	7/5/2024 19:14	7/5/2024 19:01	21L	D	C25B	JRE794	NMS03	77.7
Welsch	7/5/2024 19:13	7/5/2024 19:01	21L	D	C25B	JRE794	NMS03	77.7
Welsch	7/5/2024 19:08	7/5/2024 19:01	21R	D	EC30	N332AM		
Welsch	7/5/2024 19:04	7/5/2024 19:01	21R	D	EC30	N332AM		
Welsch	7/5/2024 19:02	7/5/2024 19:01	21R	D	EC30	N332AM		
Welsch	7/5/2024 19:01	7/5/2024 19:01	21R	D	EC30	N332AM		
Welsch	7/5/2024 18:59	7/5/2024 19:01	21R	D	EC30	N332AM		
Welsch	7/5/2024 18:54	7/5/2024 18:50	21R	D	P28A	VFR		
Welsch	7/5/2024 18:51	7/5/2024 18:50	21R	D	P28A	VFR		
Welsch	7/5/2024 18:49	7/5/2024 18:50	21R	D	P28A	VFR		
Welsch	7/5/2024 18:44	7/5/2024 18:47	UNK	A	C56X	WUP507	NMS03	75.1
Welsch	7/5/2024 18:40	7/5/2024 18:47	UNK	A	C56X	WUP507	NMS03	75.1
Welsch	7/5/2024 18:37	7/5/2024 18:47	UNK	A	C56X	WUP507	NMS03	75.1
Welsch	7/5/2024 18:21	7/5/2024 18:19	21L	D	E55P	N443BB		

Welsch	7/5/2024 18:20	7/5/2024 18:19	21L	D	E55P	N443BB		
Welsch	7/5/2024 18:16	7/5/2024 18:19	21L	D	E55P	N443BB		
Welsch	7/5/2024 18:11	7/5/2024 18:01	21R	D	P28A	N11CA		
Welsch	7/5/2024 18:06	7/5/2024 18:01	21R	D	P28A	N11CA		
Welsch	7/5/2024 18:02	7/5/2024 18:01	21R	D	P28A	N11CA		
Welsch	7/5/2024 18:00	7/5/2024 17:59	21R	D	P28A	CXK541		
Welsch	7/5/2024 17:52	7/5/2024 17:29	21R	D	P28A	N703CA	NMS03	75
Welsch	7/5/2024 17:50	7/5/2024 17:29	21R	D	P28A	N703CA	NMS03	75
Welsch	7/5/2024 17:48	7/5/2024 17:29	21R	D	P28A	N703CA	NMS03	75
Welsch	7/5/2024 17:27	7/5/2024 17:16	21R	D	P28A	N11CA		
Welsch	7/5/2024 17:23	7/5/2024 17:16	21R	T	BE36	N335R		
Welsch	7/5/2024 17:22	7/5/2024 17:16	21R	T	BE36	N335R		
Welsch	7/5/2024 17:17	7/5/2024 17:16	21R	T	BE36	N335R		
Welsch	7/5/2024 16:49	7/5/2024 16:28	21R	T	SR20	N362BZ		
Welsch	7/5/2024 16:38	7/5/2024 16:30	21R	T	C172	N885GT		
Welsch	7/5/2024 15:36	7/5/2024 15:09	21R	D	GLST	N678DS	NMS03	68.7
Welsch	7/5/2024 15:33	7/5/2024 15:09	21R	D	GLST	N678DS	NMS03	68.7
Welsch	7/5/2024 15:30	7/5/2024 15:09	21R	D	GLST	N678DS	NMS03	68.7
Welsch	7/5/2024 15:29	7/5/2024 15:09	21R	D	GLST	N678DS	NMS03	68.7
Welsch	7/5/2024 15:18	7/5/2024 15:09	21R	D	GLST	N678DS	NMS03	68.7
Welsch	7/5/2024 15:06	7/5/2024 15:00	21L	D	LJ60	N929GW	NMS03	72
Welsch	7/5/2024 14:32	7/5/2024 14:28	21L	D	F2TH	N500GF	NMS03	76.3
Welsch	7/5/2024 14:27	7/5/2024 14:28	21L	D	F2TH	N500GF	NMS03	76.3
Welsch	7/5/2024	7/5/2024	21L	D	F2TH	N500GF	NMS03	76.3

	14:22	14:28						
Welsch	7/5/2024 14:17	7/5/2024 14:01	21R	T	P28A	N6919J		
Welsch	7/5/2024 14:12	7/5/2024 14:01	21R	T	P28A	N6919J		
Welsch	7/5/2024 14:08	7/5/2024 14:01	21R	T	P28A	N6919J		
Welsch	7/5/2024 14:02	7/5/2024 14:01	21R	T	P28A	N6919J		
Welsch	7/5/2024 13:16	7/5/2024 13:11	21L	D	LJ45	N670JM	NMS03	71.4
Welsch	7/5/2024 13:00	7/5/2024 13:03	21L	A	C500	N999AM		
Welsch	7/5/2024 12:39	7/5/2024 12:29	21R	D	SR22	N131EA		
Welsch	7/5/2024 12:38	7/5/2024 12:29	21R	D	SR22	N131EA		
Welsch	7/5/2024 12:27	7/5/2024 12:26	21R	T	P28A	N6919J		
Welsch	7/5/2024 12:21	7/5/2024 12:26	21R	T	P28A	N6919J		
Welsch	7/5/2024 12:13	7/5/2024 12:03	21R	D	C72R	N178AF		
Welsch	7/5/2024 12:04	7/5/2024 12:00	21R	T	P28A	N11CA		
Welsch	7/5/2024 12:01	7/5/2024 12:00	21R	T	P28A	N11CA		
Welsch	7/5/2024 12:00	7/5/2024 12:00	21R	T	P28A	N11CA		
Welsch	7/5/2024 11:56	7/5/2024 11:52	21L	T	P28A	N703CA	NMS03	67.1
Welsch	7/5/2024 11:54	7/5/2024 11:52	21L	T	P28A	N703CA	NMS03	67.1
Welsch	7/5/2024 11:52	7/5/2024 11:52	21L	T	P28A	N703CA	NMS03	67.1
Welsch	7/5/2024 11:50	7/5/2024 11:52	21L	T	P28A	N703CA	NMS03	67.1
Welsch	7/5/2024 11:48	7/5/2024 11:31	21L	D	BE23	N9298S	NMS03	70.8
Welsch	7/5/2024 11:47	7/5/2024 11:31	21L	D	BE23	N9298S	NMS03	70.8
Welsch	7/5/2024 11:45	7/5/2024 11:31	21L	D	BE23	N9298S	NMS03	70.8
Welsch	7/5/2024 11:43	7/5/2024 11:31	21L	D	BE23	N9298S	NMS03	70.8
Welsch	7/5/2024 11:41	7/5/2024 11:31	21L	D	BE23	N9298S	NMS03	70.8

Welsch	7/5/2024 11:37	7/5/2024 11:35	21R	D	C172	N6981H		
Welsch	7/5/2024 11:35	7/5/2024 11:35	21R	D	C172	N6981H		
Welsch	7/5/2024 11:11	7/5/2024 11:11	21R	D	C172	N6981H		
Welsch	7/5/2024 11:07	7/5/2024 10:57	21R	T	C172	N314GT	NMS03	79.6
Welsch	7/5/2024 11:06	7/5/2024 10:57	21R	T	C172	N314GT	NMS03	79.6
Welsch	7/5/2024 11:01	7/5/2024 10:53	21L	D	AC50	CTL357		
Welsch	7/5/2024 10:59	7/5/2024 10:53	21L	D	AC50	CTL357		
Welsch	7/5/2024 10:57	7/5/2024 10:53	21L	D	AC50	CTL357		
Welsch	7/5/2024 10:54	7/5/2024 10:53	21L	D	AC50	CTL357		
Welsch	7/5/2024 10:51	7/5/2024 10:33	21L	D	P28A	N2134J		
Welsch	7/5/2024 10:49	7/5/2024 10:33	21L	D	P28A	N2134J		
Welsch	7/5/2024 10:48	7/5/2024 10:33	21L	D	P28A	N2134J		
Welsch	7/5/2024 10:46	7/5/2024 10:33	21L	D	P28A	N2134J		
Welsch	7/5/2024 10:45	7/5/2024 10:33	21L	D	P28A	N2134J		
Welsch	7/5/2024 10:44	7/5/2024 10:33	21L	D	P28A	N2134J		
Welsch	7/5/2024 10:42	7/5/2024 10:28	21R	T	C172	N3925Q		
Welsch	7/5/2024 10:42	7/5/2024 10:28	21R	T	C172	N3925Q		
Welsch	7/5/2024 10:41	7/5/2024 10:33	21R	T	C172	N62855		
Welsch	7/5/2024 10:40	7/5/2024 10:33	21R	T	C172	N62855		
Welsch	7/5/2024 10:39	7/5/2024 10:33	21R	T	C172	N62855		
Welsch	7/5/2024 10:38	7/5/2024 10:33	21R	T	C172	N62855		
Welsch	7/5/2024 10:34	7/5/2024 10:33	21R	T	C172	N62855		
Welsch	7/5/2024 10:33	7/5/2024 10:11	21L	D	M20P	N5778C		
Welsch	7/5/2024	7/5/2024	21L	D	M20P	N5778C		

	10:33	10:11						
Welsch	7/5/2024 10:29	7/5/2024 10:11	21L	D	M20P	N5778C		
Welsch	7/5/2024 10:27	7/5/2024 9:58	21R	D	SR20	N102GG		
Welsch	7/5/2024 10:26	7/5/2024 9:58	21R	D	SR20	N102GG		
Welsch	7/5/2024 10:24	7/5/2024 10:15	21L	D	C25A	N707LL		
Welsch	7/5/2024 10:22	7/5/2024 10:15	21L	D	C25A	N707LL		
Welsch	7/5/2024 10:21	7/5/2024 10:09	21R	D	M20P	N5257T		
Welsch	7/5/2024 10:18	7/5/2024 10:09	21R	D	M20P	N5257T		
Welsch	7/5/2024 10:17	7/5/2024 10:13	21R	D	P28A	N11CA		
Welsch	7/5/2024 10:15	7/5/2024 10:13	21R	D	P28A	N11CA		
Welsch	7/5/2024 10:15	7/5/2024 10:13	21R	D	P28A	N11CA		
Welsch	7/5/2024 10:13	7/5/2024 10:13	21R	D	P28A	N11CA		
Welsch	7/5/2024 10:12	7/5/2024 10:13	21R	D	P28A	N11CA		
Welsch	7/5/2024 10:12	7/5/2024 10:13	21R	D	P28A	N11CA		
Welsch	7/5/2024 10:10	7/5/2024 10:13	21R	D	P28A	N11CA		
Welsch	7/5/2024 10:07	7/5/2024 9:46	21R	D	C172	N404DC		
Welsch	7/5/2024 10:06	7/5/2024 9:46	21R	D	C172	N404DC		
Welsch	7/5/2024 10:05	7/5/2024 9:46	21R	D	C172	N404DC		
Welsch	7/5/2024 10:01	7/5/2024 10:00	21R	T	P28A	N6919J		
Welsch	7/5/2024 9:58	7/5/2024 9:35	21L	D	P32R	N904WR		
Welsch	7/5/2024 9:54	7/5/2024 9:35	21L	D	P32R	N904WR		
Welsch	7/5/2024 9:51	7/5/2024 9:35	21L	D	P32R	N904WR		
Welsch	7/5/2024 9:50	7/5/2024 9:35	21L	D	P32R	N904WR		
Welsch	7/5/2024 9:48	7/5/2024 9:48	UNK	T	BE35	N203PL		
Welsch	7/5/2024 9:47	7/5/2024 9:48	UNK	T	BE35	N203PL		
Welsch	7/5/2024 9:45	7/5/2024 9:32	21R	T	BE23	N9298S		
Welsch	7/5/2024 9:43	7/5/2024 9:32	21R	T	BE23	N9298S		
Welsch	7/5/2024 9:42	7/5/2024 9:32	21R	T	BE23	N9298S		

Welsch	7/5/2024 9:40	7/5/2024 9:32	21R	T	BE23	N9298S		
Welsch	7/5/2024 9:34	7/5/2024 9:32	21R	T	BE23	N9298S		
Welsch	7/5/2024 9:30	7/5/2024 9:18	21R	T	P28A	N658A		
Welsch	7/5/2024 9:30	7/5/2024 9:18	21R	T	P28A	N658A		
Welsch	7/5/2024 9:24	7/5/2024 9:18	21R	T	P28A	N658A		
Welsch	7/5/2024 9:19	7/5/2024 9:05	21L	D	C172	N7784G		
Welsch	7/5/2024 9:18	7/5/2024 9:05	21L	D	C172	N7784G		
Welsch	7/5/2024 9:16	7/5/2024 9:05	21L	D	C172	N7784G		
Welsch	7/5/2024 9:12	7/5/2024 8:51	21L	T	C172	N161GT		
Welsch	7/5/2024 9:11	7/5/2024 8:51	21L	T	C172	N161GT		
Welsch	7/5/2024 9:10	7/5/2024 9:07	21R	D	P28A	N658A		
Welsch	7/5/2024 9:08	7/5/2024 8:56	21R	T	P28A	N8273V		
Welsch	7/5/2024 9:07	7/5/2024 8:56	21R	T	P28A	N8273V		
Welsch	7/5/2024 9:06	7/5/2024 9:05	21R	T	P28A	CXK317		
Welsch	7/5/2024 9:03	7/5/2024 8:39	21R	D	SR20	N362BZ		
Welsch	7/5/2024 9:00	7/5/2024 8:39	21R	D	SR20	N362BZ		
Welsch	7/5/2024 8:55	7/5/2024 8:48	21R	D	P28A	CXK327		
Welsch	7/5/2024 8:40	7/5/2024 8:32	21L	D	CL35	LXJ589	NMS03	71
Welsch	7/5/2024 8:28	7/5/2024 8:03	21L	D	C25B	N54RE	NMS03	79.4
Welsch	7/5/2024 8:23	7/5/2024 8:14	21L	D	CL60	JTL322		
Welsch	7/5/2024 8:19	7/5/2024 8:14	21L	D	CL60	JTL322		
Welsch	7/5/2024 7:53	7/5/2024 7:39	21R	T	BE23	N9298S		
Welsch	7/5/2024 7:43	7/5/2024 7:42	21R	T	P28A	N6919J		
Welsch	7/5/2024 7:27	7/5/2024 7:20	21L	D	CL30	LXJ522	NMS03	77.8
Welsch	7/5/2024 7:00	7/5/2024 6:47	21L	D	C56X	N560LX	NMS03	81.8
Welsch	7/5/2024 6:04	7/5/2024 6:03	21L	D	P28A	CXK233		
Welsch	7/4/2024 23:50	7/4/2024 23:29	21L	D	GLF4	N254CA	NMS03	80.6
Welsch	7/4/2024 21:50	7/4/2024 21:49	21L	D	P28A	N703CA	NMS03	78
Welsch	7/4/2024 21:35	7/4/2024 21:34	21R	D	P28A	N11CA		
Welsch	7/4/2024 14:20	7/4/2024 14:14	UNK	A	E545	LXJ336	NMS03	74.6
Welsch	7/4/2024 14:15	7/4/2024 14:14	UNK	A	E545	LXJ336	NMS03	74.6
Welsch	7/4/2024 11:39	7/4/2024 11:39	21R	T	P28A	N11CA		
Welsch	7/4/2024 11:35	7/4/2024 11:39	21R	T	P28A	N11CA		
Welsch	7/4/2024 11:33	7/4/2024 11:12	21R	D	P28A	N2134J		
Welsch	7/4/2024	7/4/2024	21R	D	P28A	N2134J		

	11:31	11:12						
Welsch	7/4/2024 11:29	7/4/2024 11:12	21R	D	P28A	N2134J		
Welsch	7/4/2024 11:27	7/4/2024 11:12	21R	D	P28A	N2134J		
Welsch	7/4/2024 11:25	7/4/2024 11:12	21R	D	P28A	N2134J		
Welsch	7/4/2024 11:24	7/4/2024 11:18	21L	D	P28A	CXK327		
Welsch	7/4/2024 11:22	7/4/2024 11:18	21L	D	P28A	CXK327		
Welsch	7/4/2024 11:21	7/4/2024 11:18	21L	D	P28A	CXK327		
Welsch	7/4/2024 11:19	7/4/2024 11:18	21L	D	P28A	CXK327		
Welsch	7/4/2024 11:18	7/4/2024 11:05	21R	D	M20P	N9686M		
Welsch	7/4/2024 11:17	7/4/2024 11:22	UNK	A	E55P	N360FX	NMS03	76
Welsch	7/4/2024 11:16	7/4/2024 11:22	UNK	A	E55P	N360FX	NMS03	76
Welsch	7/4/2024 11:15	7/4/2024 11:22	UNK	A	E55P	N360FX	NMS03	76
Welsch	7/4/2024 11:14	7/4/2024 10:57	21R	D	P28A	N6919J		
Welsch	7/4/2024 11:13	7/4/2024 10:57	21R	D	P28A	N6919J		
Welsch	7/4/2024 11:12	7/4/2024 10:57	21R	D	P28A	N6919J		
Welsch	7/4/2024 11:10	7/4/2024 10:59	21L	D	BE36	N3197M	NMS03	70.8
Welsch	7/4/2024 11:09	7/4/2024 10:59	21L	D	BE36	N3197M	NMS03	70.8
Welsch	7/4/2024 11:07	7/4/2024 11:03	21L	D	SF50	N815KG		
Welsch	7/4/2024 11:05	7/4/2024 10:49	21R	D	P28A	N2551U		
Welsch	7/4/2024 11:04	7/4/2024 10:49	21R	D	P28A	N2551U		
Welsch	7/4/2024 11:03	7/4/2024 10:49	21R	D	P28A	N2551U		
Welsch	7/4/2024 11:02	7/4/2024 10:49	21R	D	P28A	N2551U		
Welsch	7/4/2024 11:01	7/4/2024 10:49	21R	D	P28A	N2551U		
Welsch	7/4/2024 10:58	7/4/2024 10:50	21L	D	C525	N525XP	NMS03	71

Welsch	7/4/2024 10:57	7/4/2024 10:50	21L	D	C525	N525XP	NMS03	71
Welsch	7/4/2024 10:55	7/4/2024 10:50	21L	D	C525	N525XP	NMS03	71
Welsch	7/4/2024 10:51	7/4/2024 10:31	21R	D	C172	N19646		
Welsch	7/4/2024 10:50	7/4/2024 10:31	21R	D	C172	N19646		
Welsch	7/4/2024 10:49	7/4/2024 10:31	21R	D	C172	N19646		
Welsch	7/4/2024 10:48	7/4/2024 10:31	21R	D	C172	N19646		
Welsch	7/4/2024 10:47	7/4/2024 10:31	21R	D	C172	N19646		
Welsch	7/4/2024 10:46	7/4/2024 10:31	21R	D	C172	N19646		
Welsch	7/4/2024 10:45	7/4/2024 10:31	21R	D	C172	N19646		
Welsch	7/4/2024 10:44	7/4/2024 10:31	21R	D	C172	N19646		
Welsch	7/4/2024 10:43	7/4/2024 10:31	21R	D	C172	N19646		
Welsch	7/4/2024 10:42	7/4/2024 10:31	21R	D	C172	N19646		
Welsch	7/4/2024 10:39	7/4/2024 10:31	21R	D	C172	N19646		
Welsch	7/4/2024 10:39	7/4/2024 10:31	21R	D	C172	N19646		
Welsch	7/4/2024 10:37	7/4/2024 10:34	21R	D	C172	VFR		
Welsch	7/4/2024 10:35	7/4/2024 10:34	21R	D	C172	VFR		
Welsch	7/4/2024 10:33	7/4/2024 10:34	21R	D	C172	VFR		
Welsch	7/4/2024 10:32	7/4/2024 10:34	21R	D	C172	VFR		
Welsch	7/4/2024 10:32	7/4/2024 10:34	21R	D	C172	VFR		
Welsch	7/4/2024 10:27	7/4/2024 10:14	21R	D	BE36	N1516M		
Welsch	7/4/2024 10:25	7/4/2024 10:14	21R	D	BE36	N1516M		
Welsch	7/4/2024 10:24	7/4/2024 10:14	21R	D	BE36	N1516M		
Welsch	7/4/2024 10:22	7/4/2024 10:14	21R	D	BE36	N1516M		
Welsch	7/4/2024	7/4/2024	21R	D	BE36	N1516M		

	10:20	10:14						
Welsch	7/4/2024 10:19	7/4/2024 10:14	21R	D	BE36	N1516M		
Welsch	7/4/2024 10:18	7/4/2024 10:14	21R	D	BE36	N1516M		
Welsch	7/4/2024 10:17	7/4/2024 10:14	21R	D	BE36	N1516M		
Welsch	7/4/2024 10:13	7/4/2024 10:04	21L	D	GLEX	EJM717	NMS03	80.9
Welsch	7/4/2024 10:11	7/4/2024 10:04	21L	D	GLEX	EJM717	NMS03	80.9
Welsch	7/4/2024 10:10	7/4/2024 10:04	21L	D	GLEX	EJM717	NMS03	80.9
Welsch	7/4/2024 10:09	7/4/2024 10:06	21R	D	P28A	CXK233		
Welsch	7/4/2024 10:08	7/4/2024 10:06	21R	D	P28A	CXK233		
Welsch	7/4/2024 10:07	7/4/2024 10:06	21R	D	P28A	CXK233		
Welsch	7/4/2024 10:06	7/4/2024 10:06	21R	D	P28A	CXK233		
Welsch	7/4/2024 10:05	7/4/2024 10:06	21R	D	P28A	CXK233		
Welsch	7/4/2024 9:25	7/4/2024 8:59	21L	D	BE95	N2747Y		
Welsch	7/4/2024 9:23	7/4/2024 9:22	21L	D	PC12	N822NG		
Welsch	7/4/2024 9:22	7/4/2024 9:22	21L	D	PC12	N822NG		
Welsch	7/4/2024 9:14	7/4/2024 9:00	21R	D	P32R	N47894		
Welsch	7/4/2024 9:13	7/4/2024 9:00	21R	D	P32R	N47894		
Welsch	7/4/2024 8:45	7/4/2024 8:35	21R	D	C172	N885GT		
Welsch	7/4/2024 8:16	7/4/2024 8:04	21R	D	C72R	N106AF		
Welsch	7/4/2024 7:54	7/4/2024 7:31	21R	D	C172	N3925Q		
Welsch	7/4/2024 7:44	7/4/2024 7:32	21R	D	C172	N623KW		
Welsch	7/4/2024 7:13	7/4/2024 6:58	21R	D	P28A	VFR		
Welsch	7/4/2024 6:33	7/4/2024 6:20	16	D	P32R	N47894		
Welsch	7/4/2024 6:03	7/4/2024 6:02	21R	D	P28A	CXK327		
Welsch	7/4/2024 5:52	7/4/2024 5:42	21R	D	SR20	N490CD		
Welsch	7/3/2024 22:27	7/3/2024 22:17	UNK	O	BE58	N5690Z		
Welsch	7/3/2024 22:24	7/3/2024 22:17	UNK	O	BE58	N5690Z		
Welsch	7/3/2024 21:53	7/3/2024 21:37	21L	D	CRJ2	N715AV	NMS03	71.2
Welsch	7/3/2024 21:35	7/3/2024 21:37	21L	D	CRJ2	N715AV	NMS03	71.2
Welsch	7/3/2024	7/3/2024	21L	D	CRJ2	N715AV	NMS03	71.2

	21:30	21:37						
Welsch	7/3/2024 21:07	7/3/2024 20:52	21R	D	P28A	CXK327		
Welsch	7/3/2024 21:01	7/3/2024 20:52	21R	D	P28A	CXK327		
Welsch	7/3/2024 20:53	7/3/2024 20:52	21R	D	P28A	CXK327		
Welsch	7/3/2024 20:46	7/3/2024 20:20	21R	D	AA5	N66RD		
Welsch	7/3/2024 20:40	7/3/2024 20:20	21R	D	AA5	N66RD		
Welsch	7/3/2024 20:38	7/3/2024 20:20	21R	D	AA5	N66RD		
Welsch	7/3/2024 20:36	7/3/2024 20:20	21R	D	AA5	N66RD		
Welsch	7/3/2024 20:24	7/3/2024 20:20	21R	D	AA5	N66RD		
Welsch	7/3/2024 20:15	7/3/2024 19:49	21L	D	P28A	CXK327		
Welsch	7/3/2024 20:11	7/3/2024 19:49	21L	D	P28A	CXK327		
Welsch	7/3/2024 20:04	7/3/2024 19:40	21R	T	P28A	N703CA		
Welsch	7/3/2024 20:03	7/3/2024 19:40	21R	T	P28A	N703CA		
Welsch	7/3/2024 20:00	7/3/2024 19:40	21R	T	P28A	N703CA		
Welsch	7/3/2024 19:59	7/3/2024 19:40	21R	T	P28A	N703CA		
Welsch	7/3/2024 19:57	7/3/2024 19:40	21R	T	P28A	N703CA		
Welsch	7/3/2024 19:55	7/3/2024 19:49	21L	D	P28A	CXK327		
Welsch	7/3/2024 19:53	7/3/2024 19:49	21L	D	P28A	CXK327		
Welsch	7/3/2024 19:52	7/3/2024 19:49	21L	D	P28A	CXK327		
Welsch	7/3/2024 19:50	7/3/2024 19:49	21L	D	P28A	CXK327		
Welsch	7/3/2024 19:48	7/3/2024 19:49	21L	D	P28A	CXK327		
Welsch	7/3/2024 19:45	7/3/2024 19:38	21R	D	P28A	VFR		
Welsch	7/3/2024 19:41	7/3/2024 19:37	21R	D	P28A	N11CA		
Welsch	7/3/2024 19:28	7/3/2024 19:27	21R	T	C82T	VFR		

Welsch	7/3/2024 18:29	7/3/2024 18:07	21L	T	SR22	N651CP	NMS03	74.7
Welsch	7/3/2024 18:13	7/3/2024 17:55	21R	T	C172	N19646		
Welsch	7/3/2024 18:11	7/3/2024 17:56	21R	T	C72R	VFR	NMS03	71.3
Welsch	7/3/2024 18:10	7/3/2024 17:56	21R	T	C72R	VFR	NMS03	71.3
Welsch	7/3/2024 18:04	7/3/2024 17:50	21L	D	SF50	WSP35		
Welsch	7/3/2024 18:02	7/3/2024 17:48	21L	D	PC12	N620NG		
Welsch	7/3/2024 17:54	7/3/2024 17:57	21L	A	H25B	N502GF		
Welsch	7/3/2024 17:50	7/3/2024 17:39	21R	D	P28A	N703CA		
Welsch	7/3/2024 17:43	7/3/2024 17:39	21R	D	P28A	N703CA		
Welsch	7/3/2024 17:40	7/3/2024 17:39	21R	D	P28A	N703CA		
Welsch	7/3/2024 17:38	7/3/2024 17:13	21L	D	B350	WUP837		
Welsch	7/3/2024 17:34	7/3/2024 17:13	21L	D	B350	WUP837		
Welsch	7/3/2024 17:33	7/3/2024 17:13	21L	D	B350	WUP837		
Welsch	7/3/2024 17:28	7/3/2024 17:27	21R	T	P28A	N6919J		
Welsch	7/3/2024 17:24	7/3/2024 17:23	21R	D	P28A	CXK327		
Welsch	7/3/2024 17:16	7/3/2024 17:09	21L	D	CL60	EJA245	NMS03	70.1
Welsch	7/3/2024 17:01	7/3/2024 17:00	21R	T	P28A	CXK541		
Welsch	7/3/2024 17:00	7/3/2024 17:00	21R	T	P28A	CXK541		
Welsch	7/3/2024 16:55	7/3/2024 16:47	21L	T	P28A	N6743F		
Welsch	7/3/2024 16:47	7/3/2024 16:38	21L	D	E50P	N33KG		
Welsch	7/3/2024 16:39	7/3/2024 16:38	21L	D	E50P	N33KG		
Welsch	7/3/2024 16:31	7/3/2024 16:03	21L	D	H25B	N109R	NMS03	71.8
Welsch	7/3/2024 16:30	7/3/2024 16:03	21L	D	H25B	N109R	NMS03	71.8
Welsch	7/3/2024	7/3/2024	21L	D	H25B	N109R	NMS03	71.8

	16:25	16:03						
Welsch	7/3/2024 16:14	7/3/2024 16:13	21R	D	P28A	N703CA		
Welsch	7/3/2024 16:10	7/3/2024 15:53	21R	D	C172	N19646		
Welsch	7/3/2024 16:05	7/3/2024 16:03	21R	D	C172	VFR		
Welsch	7/3/2024 16:04	7/3/2024 16:03	21R	D	C172	VFR		
Welsch	7/3/2024 15:56	7/3/2024 15:40	21R	D	SR20	N102GG		
Welsch	7/3/2024 15:51	7/3/2024 15:40	21R	D	SR20	N102GG		
Welsch	7/3/2024 15:26	7/3/2024 15:25	UNK	D	C25B	N179WC		
Welsch	7/3/2024 15:26	7/3/2024 15:25	UNK	D	C25B	N179WC		
Welsch	7/3/2024 15:20	7/3/2024 15:11	21L	D	CL35	LXJ594		
Welsch	7/3/2024 15:19	7/3/2024 15:11	21L	D	CL35	LXJ594		
Welsch	7/3/2024 15:13	7/3/2024 15:04	21L	D	E545	N313CF		
Welsch	7/3/2024 15:11	7/3/2024 15:04	21L	D	E545	N313CF		
Welsch	7/3/2024 15:10	7/3/2024 15:04	21L	D	E545	N313CF		
Welsch	7/3/2024 15:09	7/3/2024 15:04	21L	D	E545	N313CF		
Welsch	7/3/2024 15:09	7/3/2024 15:04	21L	D	E545	N313CF		
Welsch	7/3/2024 15:02	7/3/2024 14:54	21L	D	C550	N721BC		
Welsch	7/3/2024 14:48	7/3/2024 14:22	21L	T	C150	N63256		
Welsch	7/3/2024 14:47	7/3/2024 14:22	21L	T	C150	N63256		
Welsch	7/3/2024 14:13	7/3/2024 13:53	21R	D	C172	N161GT		
Welsch	7/3/2024 14:11	7/3/2024 13:53	21R	D	C172	N161GT		
Welsch	7/3/2024 14:10	7/3/2024 13:53	21R	D	C172	N161GT		
Welsch	7/3/2024 14:08	7/3/2024 14:07	21L	D	GLF5	N640W	NMS03	76
Welsch	7/3/2024 14:07	7/3/2024 14:07	21L	D	GLF5	N640W	NMS03	76

Welsch	7/3/2024 14:06	7/3/2024 13:38	21R	D	C172	N885GT		
Welsch	7/3/2024 14:04	7/3/2024 13:38	21R	D	C172	N885GT		
Welsch	7/3/2024 14:01	7/3/2024 14:08	UNK	A	PC24	CNS16	NMS03	80.3
Welsch	7/3/2024 14:00	7/3/2024 14:08	UNK	A	PC24	CNS16	NMS03	80.3
Welsch	7/3/2024 13:57	7/3/2024 13:54	21R	D	P28A	VFR		
Welsch	7/3/2024 13:43	7/3/2024 13:36	21R	T	C72R	N178AF		
Welsch	7/3/2024 13:41	7/3/2024 13:28	21L	D	F2TH	N54MH	NMS03	73.7
Welsch	7/3/2024 13:34	7/3/2024 13:28	21L	D	F2TH	N54MH	NMS03	73.7
Welsch	7/3/2024 13:33	7/3/2024 13:28	21L	D	F2TH	N54MH	NMS03	73.7
Welsch	7/3/2024 13:27	7/3/2024 13:11	21L	D	BE30	N3BA	NMS03	72.4
Welsch	7/3/2024 13:21	7/3/2024 13:11	21L	D	BE30	N3BA	NMS03	72.4
Welsch	7/3/2024 13:17	7/3/2024 13:13	21R	D	C150	N3916J		
Welsch	7/3/2024 13:14	7/3/2024 13:13	21R	D	C150	N3916J		
Welsch	7/3/2024 13:12	7/3/2024 13:19	UNK	A	C56X	N67PR	NMS03	79.3
Welsch	7/3/2024 13:11	7/3/2024 13:19	UNK	A	C56X	N67PR	NMS03	79.3
Welsch	7/3/2024 13:11	7/3/2024 13:19	UNK	A	C56X	N67PR	NMS03	79.3
Welsch	7/3/2024 13:10	7/3/2024 13:19	UNK	A	C56X	N67PR	NMS03	79.3
Welsch	7/3/2024 13:10	7/3/2024 13:19	UNK	A	C56X	N67PR	NMS03	79.3
Welsch	7/3/2024 13:06	7/3/2024 12:56	21L	T	PA31	N385RM	NMS03	70.4
Welsch	7/3/2024 13:04	7/3/2024 12:56	21L	T	PA31	N385RM	NMS03	70.4
Welsch	7/3/2024 13:03	7/3/2024 12:56	21L	T	PA31	N385RM	NMS03	70.4
Welsch	7/3/2024 13:01	7/3/2024 12:56	21R	D	P28A	N703CA		
Welsch	7/3/2024 12:59	7/3/2024 12:56	21R	D	P28A	N703CA		
Welsch	7/3/2024	7/3/2024	21R	D	P28A	N703CA		

	12:57	12:56						
Welsch	7/3/2024 12:55	7/3/2024 12:56	21R	D	P28A	N703CA		
Welsch	7/3/2024 12:53	7/3/2024 12:41	21L	D	SF50	N621LC		
Welsch	7/3/2024 12:49	7/3/2024 12:41	21L	D	SF50	N621LC		
Welsch	7/3/2024 12:44	7/3/2024 12:36	21L	D	AC50	CTL357		
Welsch	7/3/2024 12:43	7/3/2024 12:36	21L	D	AC50	CTL357		
Welsch	7/3/2024 12:37	7/3/2024 12:28	21R	T	P28A	N6743F		
Welsch	7/3/2024 12:35	7/3/2024 12:28	21R	T	P28A	N6743F		
Welsch	7/3/2024 12:33	7/3/2024 12:28	21R	T	P28A	N6743F		
Welsch	7/3/2024 12:32	7/3/2024 12:28	21R	T	P28A	N6743F		
Welsch	7/3/2024 12:26	7/3/2024 12:11	21L	D	PC12	N717NC	NMS03	70.5
Welsch	7/3/2024 12:24	7/3/2024 12:11	21L	D	PC12	N717NC	NMS03	70.5
Welsch	7/3/2024 12:23	7/3/2024 12:11	21L	D	PC12	N717NC	NMS03	70.5
Welsch	7/3/2024 12:22	7/3/2024 12:29	UNK	A	C25A	N525RC	NMS03	71
Welsch	7/3/2024 12:19	7/3/2024 12:29	UNK	A	C25A	N525RC	NMS03	71
Welsch	7/3/2024 12:09	7/3/2024 12:08	21R	D	P28A	N703CA		
Welsch	7/3/2024 12:05	7/3/2024 11:48	21R	D	C172	N745DC		
Welsch	7/3/2024 12:03	7/3/2024 11:51	21L	D	CL35	LXJ561		
Welsch	7/3/2024 12:03	7/3/2024 11:51	21L	D	CL35	LXJ561		
Welsch	7/3/2024 11:58	7/3/2024 11:54	21L	D	C510	N510MH		
Welsch	7/3/2024 11:58	7/3/2024 11:54	21L	D	C510	N510MH		
Welsch	7/3/2024 11:57	7/3/2024 11:54	21L	D	C510	N510MH		
Welsch	7/3/2024 11:56	7/3/2024 11:54	21L	D	C510	N510MH		
Welsch	7/3/2024 11:52	7/3/2024 11:30	21R	D	P28A	N8273V		

Welsch	7/3/2024 11:50	7/3/2024 11:30	21R	D	P28A	N8273V		
Welsch	7/3/2024 11:47	7/3/2024 11:37	21L	D	CL35	EJA769	NMS03	75.5
Welsch	7/3/2024 11:42	7/3/2024 11:37	21L	D	CL35	EJA769	NMS03	75.5
Welsch	7/3/2024 11:42	7/3/2024 11:37	21L	D	CL35	EJA769	NMS03	75.5
Welsch	7/3/2024 11:23	7/3/2024 11:08	21L	D	CL60	VNT60	NMS03	70.6
Welsch	7/3/2024 11:20	7/3/2024 11:08	21L	D	CL60	VNT60	NMS03	70.6
Welsch	7/3/2024 11:19	7/3/2024 11:08	21L	D	CL60	VNT60	NMS03	70.6
Welsch	7/3/2024 11:16	7/3/2024 11:08	21L	D	CL60	VNT60	NMS03	70.6
Welsch	7/3/2024 11:12	7/3/2024 10:53	21R	D	S22T	N941CS	NMS03	72.7
Welsch	7/3/2024 11:10	7/3/2024 11:04	21L	D	CL60	N70X		
Welsch	7/3/2024 11:05	7/3/2024 11:04	21L	D	CL60	N70X		
Welsch	7/3/2024 11:04	7/3/2024 10:57	21R	D	P28A	N703CA	NMS03	76.4
Welsch	7/3/2024 10:55	7/3/2024 10:42	21L	D	C172	N885GT		
Welsch	7/3/2024 10:47	7/3/2024 10:39	21L	D	CL60	N983CR		
Welsch	7/3/2024 10:47	7/3/2024 10:39	21L	D	CL60	N983CR		
Welsch	7/3/2024 10:46	7/3/2024 10:39	21L	D	CL60	N983CR		
Welsch	7/3/2024 10:43	7/3/2024 10:39	21L	D	CL60	N983CR		
Welsch	7/3/2024 10:39	7/3/2024 10:12	21R	D	BE76	N6711G		
Welsch	7/3/2024 10:31	7/3/2024 10:03	21L	D	SR20	N362BZ		
Welsch	7/3/2024 10:26	7/3/2024 10:03	21L	D	SR20	N362BZ		
Welsch	7/3/2024 3:06	7/3/2024 3:08	03R	A	PC12	SKQ31	NMS03	68.2
Welsch	7/2/2024 22:59	7/2/2024 23:02	03R	A	PC12	N133PE	NMS03	69.4
Welsch	7/2/2024 22:53	7/2/2024 23:02	03R	A	PC12	N133PE	NMS03	69.4
Welsch	7/2/2024 22:46	7/2/2024 23:02	03R	A	PC12	N133PE	NMS03	69.4

Welsch	7/1/2024 3:44	7/1/2024 3:40	21L	D	C208	N414CY	NMS03	71.8
Welsch	7/1/2024 0:08	7/1/2024 0:30	21L	A	GLEX	EJM717		
Welsch	7/1/2024 0:03	7/1/2024 0:30	21L	A	GLEX	EJM717		
Scher	7/28/2024 7:20	7/28/2024 7:37	21R	D	P28A	N724A		
Wheeler	7/23/2024 11:03	7/23/2024 10:58	21R	T	P28A	N11CA		
Lowndes	7/27/2024 17:06	7/27/2024 17:03	34	D	EC45	N445CH		
Lowndes	7/27/2024 13:37	7/27/2024 13:44	21L	A	C25A	OLV642		
Lowndes	7/27/2024 12:17	7/27/2024 12:26	21L	A	SR20	N362BZ		
Lowndes	7/27/2024 12:15	7/27/2024 12:26	21L	A	SR20	N362BZ		
Lowndes	7/27/2024 12:12	7/27/2024 12:17	21L	A	SR22	N274SR		
Lowndes	7/27/2024 12:10	7/27/2024 12:16	21R	A	BE35	N9850R		
Lowndes	7/27/2024 12:09	7/27/2024 12:16	21R	A	BE35	N9850R		
Lowndes	7/26/2024 15:13	7/26/2024 14:50	03R	D	C680	N793QS		
Lowndes	7/26/2024 11:27	7/26/2024 11:35	21L	A	PC12	CNS8080		
Lowndes	7/22/2024 5:48	7/22/2024 5:36	UNK	O	SR22	N948HC		
Lowndes	7/20/2024 12:03	7/20/2024 12:14	21L	A	CL30	EJA744		
Lowndes	7/14/2024 13:23	7/14/2024 13:07	03R	D	SR22	N424X		
Lowndes	7/14/2024 12:06	7/14/2024 12:00	03R	D	G280	N284PC		
Lowndes	7/12/2024 9:22	7/12/2024 9:00	UNK	O	C177	N34980		
Lowndes	7/12/2024 9:16	7/12/2024 8:49	03R	D	BE40	WUP477		
Lowndes	7/12/2024 9:13	7/12/2024 9:04	03R	D	GLF5	N501QC		
Lowndes	7/12/2024 8:54	7/12/2024 9:04	03R	D	GLF5	N501QC		
Lowndes	7/12/2024 8:03	7/12/2024 7:56	03L	T	C172	N7339M		
Lowndes	7/12/2024 7:54	7/12/2024 7:26	03R	D	CL60	N444KM		
Lowndes	7/12/2024	7/12/2024	03R	D	SR22	N131EA		

	6:05	5:48						
Lowndes	7/11/2024 18:54	7/11/2024 18:48	03R	D	BE20	N944C		
Lowndes	7/11/2024 18:42	7/11/2024 18:35	03R	D	BE20	N332CA		
Lowndes	7/11/2024 17:51	7/11/2024 17:45	03L	D	ASTR	N327GA		
Lowndes	7/11/2024 17:04	7/11/2024 16:52	03L	D	M20P	N4722P		
Lowndes	7/10/2024 21:17	7/10/2024 21:33	03L	A	S22T	N791GT		
Lowndes	7/10/2024 20:07	7/10/2024 19:58	UNK	O	PC12	LBQ840		
Lowndes	7/9/2024 20:27	7/9/2024 20:49	21L	A	C68A	EJA943		
Lowndes	7/6/2024 11:19	7/6/2024 11:06	03R	D	PA46	N647SJ		
Lowndes	7/5/2024 7:57	7/5/2024 7:42	21R	T	P28A	N6919J		
Lowndes	7/5/2024 7:45	7/5/2024 7:23	UNK	O	SR22	N75ZM		
Lowndes	7/5/2024 7:39	7/5/2024 7:23	UNK	O	SR22	N75ZM		
Lowndes	7/5/2024 7:38	7/5/2024 7:23	UNK	O	SR22	N75ZM		
Lowndes	7/3/2024 6:12	7/3/2024 5:50	UNK	O	PC12	LBQ641		
Lowndes	7/3/2024 5:57	7/3/2024 5:50	UNK	O	PC12	LBQ641		
Lowndes	7/2/2024 11:03	7/2/2024 10:55	UNK	O	BE40	N302TB		
Lowndes	7/1/2024 20:31	7/1/2024 20:02	UNK	O	PA44	CXK1091		
Lowndes	7/1/2024 19:47	7/1/2024 19:43	03L	D	P28A	CXK541		
Lowndes	7/1/2024 19:47	7/1/2024 19:43	03L	D	P28A	CXK541		
Lowndes	7/1/2024 19:29	7/1/2024 19:26	03R	D	GALX	N425RJ		
Lowndes	7/1/2024 17:05	7/1/2024 17:13	03L	A	S22T	N778DB		
Lowndes	7/1/2024 13:48	7/1/2024 13:28	03R	D	SR22	N96SY		
Townsend	7/18/2024 20:06	7/18/2024 20:28	UNK	A	C25A	N59FH		
Townsend	7/15/2024 15:44	7/15/2024 15:51	03R	A	PC12	N479ST		
Townsend	7/15/2024 7:39	7/15/2024 7:42	03R	A	GA6C	N151B		
Townsend	7/12/2024 15:18	7/12/2024 15:22	03R	A	H25B	N502GF		
Townsend	7/10/2024	7/10/2024	03R	A	G280	N284PC		

	15:02	15:04						
Robinson	7/24/2024 7:12	7/24/2024 7:11	21L	D	G280	N280RR		
Brooks	7/5/2024 21:48	7/5/2024 21:38	21R	T	C162	VFR		
Brooks	7/5/2024 21:37	7/5/2024 21:28	21L	D	BE36	N838EB		
Brooks	7/5/2024 21:37	7/5/2024 21:28	21L	D	BE36	N838EB		
Kempter	7/31/2024 23:18	7/31/2024 23:16	21L	D	GLF4	MVJ44	NMS03	74.8
Kempter	7/31/2024 23:13	7/31/2024 23:16	21L	D	GLF4	MVJ44	NMS03	74.8
Kempter	7/31/2024 23:00	7/31/2024 23:05	03L	A	CL60	N70X		
Kempter	7/31/2024 22:52	7/31/2024 23:05	03L	A	CL60	N70X		
Kempter	7/31/2024 22:44	7/31/2024 22:33	21L	D	PC12	SKQ31		
Kempter	7/31/2024 22:24	7/31/2024 22:20	21L	D	SF50	N303GW	NMS03	69.2
Kempter	7/31/2024 22:14	7/31/2024 21:54	21R	D	C162	N5204U		
Kempter	7/31/2024 22:14	7/31/2024 21:54	21R	D	C162	N5204U		
Kempter	7/31/2024 7:41	7/31/2024 7:30	21R	D	C172	N1129C		
Kempter	7/31/2024 7:40	7/31/2024 7:34	21R	D	P28A	N703CA		
Kempter	7/31/2024 7:36	7/31/2024 7:34	21R	D	P28A	N703CA		
Kempter	7/31/2024 7:34	7/31/2024 7:34	21R	D	P28A	N703CA		
Kempter	7/31/2024 7:32	7/31/2024 7:32	21R	D	C172	N62855		
Kempter	7/31/2024 7:32	7/31/2024 7:32	21R	D	C172	N62855		
Kempter	7/31/2024 7:31	7/31/2024 7:32	21R	D	C172	N62855		
Kempter	7/31/2024 7:25	7/31/2024 7:32	21R	D	C172	N62855		
Kempter	7/31/2024 7:19	7/31/2024 7:14	21R	D	P28A	N6919J		
Kempter	7/28/2024 6:56	7/28/2024 6:58	21R	D	C25B	N850CP	NMS03	73.5
Kempter	7/28/2024 6:56	7/28/2024 6:58	21R	D	C25B	N850CP	NMS03	73.5

Kempter	7/28/2024 6:44	7/28/2024 6:58	21R	D	C25B	N850CP	NMS03	73.5
Kempter	7/25/2024 23:39	7/25/2024 23:58	UNK	A	C172	N960AU	NMS03	67.6
Kempter	7/25/2024 23:30	7/25/2024 23:58	UNK	A	C172	N960AU	NMS03	67.6
Kempter	7/25/2024 23:24	7/25/2024 23:09	21L	A	GA6C	N660DX	NMS03	68.5
Kempter	7/25/2024 23:11	7/25/2024 23:09	21L	A	GA6C	N660DX	NMS03	68.5
Kempter	7/25/2024 23:04	7/25/2024 23:09	21L	A	GA6C	N660DX	NMS03	68.5
Kempter	7/25/2024 23:01	7/25/2024 23:09	21L	A	GA6C	N660DX	NMS03	68.5
Kempter	7/25/2024 23:00	7/25/2024 23:09	21L	A	GA6C	N660DX	NMS03	68.5
Kempter	7/25/2024 22:54	7/25/2024 23:05	UNK	A	C172	N1488C	NMS03	67.8
Kempter	7/25/2024 22:52	7/25/2024 23:05	UNK	A	C172	N1488C	NMS03	67.8
Kempter	7/25/2024 22:50	7/25/2024 23:05	UNK	A	C172	N1488C	NMS03	67.8
Kempter	7/25/2024 22:50	7/25/2024 23:05	UNK	A	C172	N1488C	NMS03	67.8
Kempter	7/25/2024 22:49	7/25/2024 23:05	UNK	A	C172	N1488C	NMS03	67.8
Kempter	7/25/2024 22:48	7/25/2024 23:05	UNK	A	C172	N1488C	NMS03	67.8
Kempter	7/25/2024 22:48	7/25/2024 23:05	UNK	A	C172	N1488C	NMS03	67.8
Kempter	7/25/2024 22:47	7/25/2024 23:05	UNK	A	C172	N1488C	NMS03	67.8
Kempter	7/25/2024 22:44	7/25/2024 22:39	21R	D	C172	N745DC	NMS03	67.7
Kempter	7/25/2024 22:43	7/25/2024 22:39	21R	D	C172	N745DC	NMS03	67.7
Kempter	7/25/2024 22:43	7/25/2024 22:39	21R	D	C172	N745DC	NMS03	67.7
Kempter	7/25/2024 22:40	7/25/2024 22:39	21R	D	C172	N745DC	NMS03	67.7
Kempter	7/25/2024 22:39	7/25/2024 22:39	21R	D	C172	N745DC	NMS03	67.7
Kempter	7/25/2024 22:39	7/25/2024 22:39	21R	D	C172	N745DC	NMS03	67.7
Kempter	7/25/2024 22:38	7/25/2024 22:39	21R	D	C172	N745DC	NMS03	67.7
Kempter	7/25/2024	7/25/2024	21R	D	C172	N745DC	NMS03	67.7

	22:38	22:39						
Kempter	7/25/2024 22:37	7/25/2024 22:39	21R	D	C172	N745DC	NMS03	67.7
Kempter	7/25/2024 22:36	7/25/2024 22:39	21R	D	C172	N745DC	NMS03	67.7
Kempter	7/25/2024 22:36	7/25/2024 22:39	21R	D	C172	N745DC	NMS03	67.7
Kempter	7/25/2024 22:35	7/25/2024 22:39	21R	D	C172	N745DC	NMS03	67.7
Kempter	7/25/2024 22:35	7/25/2024 22:39	21R	D	C172	N745DC	NMS03	67.7
Kempter	7/25/2024 22:35	7/25/2024 22:39	21R	D	C172	N745DC	NMS03	67.7
Kempter	7/25/2024 22:35	7/25/2024 22:39	21R	D	C172	N745DC	NMS03	67.7
Kempter	7/25/2024 22:35	7/25/2024 22:39	21R	D	C172	N745DC	NMS03	67.7
Kempter	7/25/2024 22:35	7/25/2024 22:39	21R	D	C172	N745DC	NMS03	67.7
Kempter	7/25/2024 22:34	7/25/2024 22:39	21R	D	C172	N745DC	NMS03	67.7
Kempter	7/25/2024 22:34	7/25/2024 22:39	21R	D	C172	N745DC	NMS03	67.7
Kempter	7/25/2024 22:25	7/25/2024 22:04	21L	T	PA34	N928X	NMS03	68.8
Kempter	7/25/2024 22:25	7/25/2024 22:04	21L	T	PA34	N928X	NMS03	68.8
Kempter	7/25/2024 22:22	7/25/2024 22:04	21L	T	PA34	N928X	NMS03	68.8
Kempter	7/25/2024 22:21	7/25/2024 22:12	21L	D	PC12	SKQ31	NMS03	72.8
Kempter	7/25/2024 22:20	7/25/2024 22:12	21L	D	PC12	SKQ31	NMS03	72.8
Kempter	7/25/2024 22:18	7/25/2024 22:12	21L	D	PC12	SKQ31	NMS03	72.8
Kempter	7/25/2024 22:16	7/25/2024 22:12	21L	D	PC12	SKQ31	NMS03	72.8
Kempter	7/25/2024 22:14	7/25/2024 22:12	21L	D	PC12	SKQ31	NMS03	72.8
Kempter	7/25/2024 22:13	7/25/2024 22:12	21L	D	PC12	SKQ31	NMS03	72.8
Kempter	7/25/2024 22:12	7/25/2024 22:12	21L	D	PC12	SKQ31	NMS03	72.8
Kempter	7/25/2024 22:10	7/25/2024 21:57	UNK	D	B407	N314SF		
Kempter	7/25/2024 22:10	7/25/2024 21:57	UNK	D	B407	N314SF		

Kempter	7/25/2024 22:08	7/25/2024 21:57	UNK	D	B407	N314SF		
Kempter	7/25/2024 22:06	7/25/2024 21:57	UNK	D	B407	N314SF		
Kempter	7/25/2024 22:05	7/25/2024 21:57	UNK	D	B407	N314SF		
Kempter	7/25/2024 22:05	7/25/2024 21:57	UNK	D	B407	N314SF		
Kempter	7/25/2024 22:00	7/25/2024 21:48	21R	D	P28A	N84400		
Kempter	7/25/2024 22:00	7/25/2024 21:48	21R	D	P28A	N84400		
Kempter	7/25/2024 22:00	7/25/2024 21:48	21R	D	P28A	N84400		
Kempter	7/25/2024 21:59	7/25/2024 21:48	21R	D	P28A	N84400		
Kempter	7/25/2024 21:58	7/25/2024 21:48	21R	D	P28A	N84400		
Kempter	7/25/2024 21:56	7/25/2024 21:48	21R	D	P28A	N84400		
Kempter	7/25/2024 21:55	7/25/2024 21:48	21R	D	P28A	N84400		
Kempter	7/25/2024 21:54	7/25/2024 21:48	21R	D	P28A	N84400		
Kempter	7/25/2024 21:50	7/25/2024 21:20	21R	T	C172	N745DC		
Kempter	7/25/2024 21:50	7/25/2024 21:20	21R	T	C172	N745DC		
Kempter	7/25/2024 21:49	7/25/2024 21:20	21R	T	C172	N745DC		
Kempter	7/25/2024 21:45	7/25/2024 21:20	21R	T	C172	N745DC		
Kempter	7/25/2024 21:44	7/25/2024 21:20	21R	T	C172	N745DC		
Kempter	7/25/2024 21:43	7/25/2024 21:42	21R	T	C172	N6981H	NMS03	66.7
Kempter	7/25/2024 21:42	7/25/2024 21:42	21R	T	C172	N6981H	NMS03	66.7
Kempter	7/25/2024 21:39	7/25/2024 21:42	21R	T	C172	N6981H	NMS03	66.7
Kempter	7/25/2024 21:34	7/25/2024 21:28	21R	T	P28A	N6919J		
Kempter	7/25/2024 21:33	7/25/2024 21:28	21R	T	P28A	N6919J		
Kempter	7/25/2024 21:31	7/25/2024 21:19	21R	T	C172	N2108L		
Kempter	7/25/2024	7/25/2024	21L	D	CL60	N650VL	NMS03	71.3

	21:30	21:24						
Kempter	7/25/2024 21:28	7/25/2024 21:18	21L	D	GALX	JTL663	NMS03	78.7
Kempter	7/25/2024 21:28	7/25/2024 21:18	21L	D	GALX	JTL663	NMS03	78.7
Kempter	7/25/2024 21:23	7/25/2024 21:18	21L	D	GALX	JTL663	NMS03	78.7
Kempter	7/25/2024 21:17	7/25/2024 20:59	21L	D	P28A	N1205T		
Kempter	7/25/2024 21:14	7/25/2024 20:59	21L	D	P28A	N1205T		
Kempter	7/25/2024 21:13	7/25/2024 20:59	21L	D	P28A	N1205T		
Kempter	7/25/2024 21:12	7/25/2024 21:19	UNK	A	H25B	N154RR	NMS03	82
Kempter	7/25/2024 21:12	7/25/2024 21:19	UNK	A	H25B	N154RR	NMS03	82
Kempter	7/25/2024 21:06	7/25/2024 21:19	UNK	A	H25B	N154RR	NMS03	82
Kempter	7/25/2024 21:02	7/25/2024 21:19	UNK	A	H25B	N154RR	NMS03	82
Kempter	7/25/2024 20:57	7/25/2024 20:53	21L	A	SR22	N526HD		
Kempter	7/25/2024 20:56	7/25/2024 20:53	21L	A	SR22	N526HD		
Kempter	7/25/2024 20:49	7/25/2024 20:53	21L	A	SR22	N526HD		
Kempter	7/25/2024 20:46	7/25/2024 20:53	21L	A	SR22	N526HD		
Kempter	7/25/2024 20:45	7/25/2024 20:53	21L	A	SR22	N526HD		
Kempter	7/25/2024 20:44	7/25/2024 20:53	21L	A	SR22	N526HD		
Kempter	7/25/2024 20:39	7/25/2024 20:53	21R	T	P28A	CXK218	NMS03	72.8
Kempter	7/25/2024 20:35	7/25/2024 20:53	21R	T	P28A	CXK218	NMS03	72.8
Kempter	7/25/2024 20:35	7/25/2024 20:53	21R	T	P28A	CXK218	NMS03	72.8
Kempter	7/25/2024 20:29	7/25/2024 20:53	21R	T	P28A	CXK218	NMS03	72.8
Kempter	7/25/2024 20:29	7/25/2024 20:53	21R	T	P28A	CXK218	NMS03	72.8
Kempter	7/25/2024 20:28	7/25/2024 20:20	21L	D	CL60	EJA255	NMS03	69.8
Kempter	7/25/2024 20:28	7/25/2024 20:20	21L	D	CL60	EJA255	NMS03	69.8

Kempter	7/25/2024 20:28	7/25/2024 20:20	21L	D	CL60	EJA255	NMS03	69.8
Kempter	7/25/2024 20:25	7/25/2024 20:20	21L	D	CL60	EJA255	NMS03	69.8
Kempter	7/25/2024 20:24	7/25/2024 20:08	21R	D	SR22	N812SE		
Kempter	7/25/2024 20:23	7/25/2024 20:08	21R	D	SR22	N812SE		
Kempter	7/25/2024 20:23	7/25/2024 20:08	21R	D	SR22	N812SE		
Kempter	7/25/2024 20:22	7/25/2024 20:08	21R	D	SR22	N812SE		
Kempter	7/25/2024 20:20	7/25/2024 20:08	21R	D	SR22	N812SE		
Kempter	7/25/2024 20:19	7/25/2024 20:04	21R	T	C172	N19646		
Kempter	7/25/2024 20:18	7/25/2024 20:04	21R	T	C172	N19646		
Kempter	7/25/2024 20:16	7/25/2024 20:30	21R	A	P28A	N676A		
Kempter	7/25/2024 20:13	7/25/2024 20:30	21R	A	P28A	N676A		
Kempter	7/25/2024 20:11	7/25/2024 20:30	21R	A	P28A	N676A		
Kempter	7/25/2024 20:10	7/25/2024 20:30	21R	A	P28A	N676A		
Kempter	7/25/2024 20:05	7/25/2024 19:58	21L	D	GLF5	N524VE	NMS03	74
Kempter	7/25/2024 20:05	7/25/2024 19:58	21L	D	GLF5	N524VE	NMS03	74
Kempter	7/25/2024 20:05	7/25/2024 19:58	21L	D	GLF5	N524VE	NMS03	74
Kempter	7/25/2024 20:04	7/25/2024 19:50	21R	T	C172	N704RB		
Kempter	7/25/2024 20:01	7/25/2024 19:50	21R	T	C172	N704RB		
Kempter	7/24/2024 21:13	7/24/2024 21:23	21L	D	F2TH	N313RH		
Kempter	7/24/2024 17:50	7/24/2024 17:36	21L	D	C25A	N525KY	NMS03	74
Kempter	7/24/2024 17:50	7/24/2024 17:36	21L	D	C25A	N525KY	NMS03	74
Kempter	7/24/2024 17:47	7/24/2024 17:36	21L	D	C25A	N525KY	NMS03	74
Kempter	7/24/2024 17:46	7/24/2024 17:36	21L	D	C25A	N525KY	NMS03	74
Kempter	7/24/2024	7/24/2024	21R	D	C172	N6981H		

	17:39	17:28						
Kempter	7/24/2024 17:37	7/24/2024 17:28	21R	D	C172	N6981H		
Kempter	7/24/2024 17:37	7/24/2024 17:28	21R	D	C172	N6981H		
Kempter	7/24/2024 17:30	7/24/2024 17:28	21R	D	C172	N6981H		
Kempter	7/24/2024 17:29	7/24/2024 17:28	21R	D	C172	N6981H		
Kempter	7/24/2024 17:26	7/24/2024 17:07	21R	D	C172	N885GT		
Kempter	7/24/2024 17:24	7/24/2024 17:03	21L	D	C25B	JRE770	NMS03	74.5
Kempter	7/24/2024 17:22	7/24/2024 17:03	21L	D	C25B	JRE770	NMS03	74.5
Kempter	7/24/2024 17:18	7/24/2024 17:14	21R	T	C172	N6981H		
Kempter	7/24/2024 17:16	7/24/2024 17:14	21R	T	C172	N6981H		
Kempter	7/24/2024 17:14	7/24/2024 17:14	21R	T	C172	N6981H		
Kempter	7/24/2024 17:13	7/24/2024 17:14	21R	T	C172	N6981H		
Kempter	7/24/2024 16:26	7/24/2024 16:34	21R	T	C172	N6981H		
Kempter	7/24/2024 16:21	7/24/2024 16:09	21L	D	BE20	N83FT	NMS03	73.6
Kempter	7/24/2024 16:16	7/24/2024 16:09	21L	D	BE20	N83FT	NMS03	73.6
Kempter	7/24/2024 16:16	7/24/2024 16:09	21L	D	BE20	N83FT	NMS03	73.6
Kempter	7/24/2024 16:11	7/24/2024 16:09	21L	D	BE20	N83FT	NMS03	73.6
Kempter	7/24/2024 16:10	7/24/2024 16:09	21L	D	BE20	N83FT	NMS03	73.6
Kempter	7/24/2024 16:05	7/24/2024 15:51	21L	D	PC12	N900HS	NMS03	82.3
Kempter	7/24/2024 15:58	7/24/2024 15:42	21L	D	FA50	N50FG	NMS03	69.8
Kempter	7/24/2024 15:56	7/24/2024 15:42	21L	D	FA50	N50FG	NMS03	69.8
Kempter	7/24/2024 15:55	7/24/2024 15:42	21L	D	FA50	N50FG	NMS03	69.8
Kempter	7/24/2024 15:53	7/24/2024 15:42	21L	D	FA50	N50FG	NMS03	69.8
Kempter	7/24/2024 15:53	7/24/2024 15:42	21L	D	FA50	N50FG	NMS03	69.8

Kempter	7/24/2024 15:50	7/24/2024 15:44	21R	D	P28A	VFR		
Kempter	7/24/2024 15:49	7/24/2024 15:44	21R	D	P28A	VFR		
Kempter	7/24/2024 15:46	7/24/2024 15:44	21R	D	P28A	VFR		
Kempter	7/24/2024 15:44	7/24/2024 15:44	21R	D	P28A	VFR		
Kempter	7/24/2024 15:43	7/24/2024 15:44	21R	D	P28A	VFR		
Kempter	7/24/2024 15:43	7/24/2024 15:44	21R	D	P28A	VFR		
Kempter	7/24/2024 15:38	7/24/2024 15:35	21R	T	P28A	N598A		
Kempter	7/24/2024 15:36	7/24/2024 15:35	21R	T	P28A	N598A		
Kempter	7/24/2024 15:35	7/24/2024 15:33	21R	D	P28A	VFR		
Kempter	7/24/2024 15:34	7/24/2024 15:33	21R	D	P28A	VFR		
Kempter	7/24/2024 15:33	7/24/2024 15:33	21R	D	P28A	VFR		
Kempter	7/24/2024 7:14	7/24/2024 7:07	21L	D	B350	N740PC	NMS03	80.4
Kempter	7/24/2024 7:09	7/24/2024 7:03	21L	D	GLF5	AOJ96M		
Kempter	7/24/2024 7:03	7/24/2024 6:57	21L	D	GLF5	N501QC	NMS03	76.7
Kempter	7/23/2024 21:58	7/23/2024 22:09	UNK	A	C68A	EJA612	NMS03	77.6
Kempter	7/9/2024 22:15	7/9/2024 22:09	03L	D	PC12	SKQ31		
Kempter	7/9/2024 22:04	7/9/2024 22:03	21R	D	RV7	N88MK		
Kempter	7/9/2024 7:49	7/9/2024 7:48	21R	T	P28A	N11CA		
Kempter	7/9/2024 7:48	7/9/2024 7:35	21L	D	LJ45	NJM455		
Kempter	7/9/2024 7:47	7/9/2024 7:35	21L	D	LJ45	NJM455		
Kempter	7/9/2024 7:46	7/9/2024 7:27	21R	D	SR22	N12WB		
Kempter	7/9/2024 7:45	7/9/2024 7:22	21R	T	C172	N62855		
Kempter	7/9/2024 7:45	7/9/2024 7:22	21R	T	C172	N62855		
Kempter	7/9/2024 7:44	7/9/2024 7:22	21R	T	C172	N62855		
Kempter	7/9/2024 7:40	7/9/2024 7:30	21R	T	S22T	N778DB		
Kempter	7/9/2024 7:38	7/9/2024 7:24	21L	D	SR20	N20AY		
Kempter	7/9/2024 7:38	7/9/2024 7:24	21L	D	SR20	N20AY		
Kempter	7/9/2024 7:36	7/9/2024 7:35	21L	D	P28A	N703CA	NMS03	67.4

Kempter	7/9/2024 7:34	7/9/2024 7:35	21L	D	P28A	N703CA	NMS03	67.4
Kempter	7/9/2024 7:25	7/9/2024 6:58	21R	D	P28A	N11CA		
Kempter	7/9/2024 7:16	7/9/2024 7:01	21L	D	SR20	N622BW	NMS03	66.7
Kempter	7/9/2024 7:12	7/9/2024 6:53	21L	D	C172	N885GT	NMS03	81.1
Kempter	7/9/2024 7:08	7/9/2024 6:53	21L	D	C172	N885GT	NMS03	81.1
Kempter	7/8/2024 22:58	7/8/2024 22:58	21L	A	SR20	N20AY		
Kempter	7/8/2024 22:48	7/8/2024 22:58	21L	A	SR20	N20AY		
Kempter	7/8/2024 22:39	7/8/2024 22:58	21L	A	SR20	N20AY		
Kempter	7/8/2024 22:31	7/8/2024 22:01	UNK	O	BE58	N5690Z		
Kempter	7/8/2024 22:30	7/8/2024 22:01	UNK	O	BE58	N5690Z		
Kempter	7/8/2024 22:22	7/8/2024 22:01	UNK	O	BE58	N5690Z		
Kempter	7/8/2024 22:21	7/8/2024 22:01	UNK	O	BE58	N5690Z		
Kempter	7/8/2024 22:14	7/8/2024 22:01	UNK	O	BE58	N5690Z		
Kempter	7/8/2024 22:14	7/8/2024 22:01	UNK	O	BE58	N5690Z		
Kempter	7/8/2024 22:14	7/8/2024 22:01	UNK	O	BE58	N5690Z		
Kempter	7/8/2024 22:14	7/8/2024 22:01	UNK	O	BE58	N5690Z		
Kempter	7/8/2024 21:57	7/8/2024 21:27	21R	D	C172	N19646		
Kempter	7/8/2024 21:56	7/8/2024 21:27	21R	D	C172	N19646		
Kempter	7/8/2024 21:48	7/8/2024 21:27	21R	D	C172	N19646		
Kempter	7/8/2024 21:40	7/8/2024 21:27	21R	D	C172	N19646		
Kempter	7/8/2024 21:11	7/8/2024 21:05	21L	A	C25B	N466F		
Kempter	7/8/2024 21:04	7/8/2024 21:05	21L	A	C25B	N466F		
Kempter	7/8/2024 21:02	7/8/2024 21:05	21L	A	C25B	N466F		
Kempter	7/8/2024 20:56	7/8/2024 20:40	21R	T	R44	N543BZ		
Kempter	7/8/2024 20:55	7/8/2024 20:40	21R	T	R44	N543BZ		
Kempter	7/8/2024	7/8/2024	21R	T	R44	N543BZ		

	20:51	20:40						
Kempter	7/8/2024 20:45	7/8/2024 20:40	21R	T	R44	N543BZ		
Kempter	7/8/2024 20:41	7/8/2024 20:15	21R	D	P28A	N2551U		
Kempter	7/8/2024 20:40	7/8/2024 20:15	21R	D	P28A	N2551U		
Kempter	7/8/2024 20:35	7/8/2024 20:15	21R	D	P28A	N2551U		
Kempter	7/8/2024 20:34	7/8/2024 20:28	21R	D	P28A	CXK541	NMS03	74.9
Kempter	7/8/2024 20:34	7/8/2024 20:28	21R	D	P28A	CXK541	NMS03	74.9
Kempter	7/8/2024 20:31	7/8/2024 20:26	21R	D	P28A	N6743F		
Kempter	7/8/2024 20:28	7/8/2024 20:26	21R	D	P28A	N6743F		
Kempter	7/8/2024 20:12	7/8/2024 19:45	21L	D	C72R	N178AF		
Kempter	7/8/2024 20:07	7/8/2024 19:40	21R	D	P28A	CXK541		
Kempter	7/8/2024 20:02	7/8/2024 19:45	21L	D	C72R	N178AF		
Kempter	7/8/2024 19:57	7/8/2024 19:45	21L	D	C72R	N178AF		
Kempter	7/8/2024 19:56	7/8/2024 19:45	21L	D	C72R	N178AF		
Kempter	7/8/2024 19:51	7/8/2024 19:58	21L	A	SR20	N622BW	NMS03	71.5
Kempter	7/8/2024 19:46	7/8/2024 19:58	21L	A	SR20	N622BW	NMS03	71.5
Kempter	7/8/2024 19:46	7/8/2024 19:58	21L	A	SR20	N622BW	NMS03	71.5
Kempter	7/8/2024 19:40	7/8/2024 20:01	21R	A	C152	N66941		
Kempter	7/8/2024 19:39	7/8/2024 20:01	21R	A	C152	N66941		
Kempter	7/8/2024 19:34	7/8/2024 19:29	21L	D	GLF6	N148B	NMS03	78.1
Kempter	7/8/2024 19:26	7/8/2024 19:32	UNK	A	H25B	N799S	NMS03	73.1
Kempter	7/8/2024 19:25	7/8/2024 19:32	UNK	A	H25B	N799S	NMS03	73.1
Kempter	7/8/2024 19:25	7/8/2024 19:32	UNK	A	H25B	N799S	NMS03	73.1
Kempter	7/8/2024 19:22	7/8/2024 19:21	21R	D	P28A	N6919J		

Kempter	7/8/2024 19:21	7/8/2024 19:21	21R	D	P28A	N6919J		
Kempter	7/8/2024 19:20	7/8/2024 19:21	21R	D	P28A	N6919J		
Kempter	7/8/2024 19:17	7/8/2024 19:11	21L	D	CL30	LXJ556		
Kempter	7/8/2024 19:12	7/8/2024 19:11	21L	D	CL30	LXJ556		
Kempter	7/8/2024 19:12	7/8/2024 19:11	21L	D	CL30	LXJ556		
Kempter	7/8/2024 19:04	7/8/2024 18:38	21L	T	C172	N314GT		
Kempter	7/8/2024 19:04	7/8/2024 18:38	21L	T	C172	N314GT		
Kempter	7/8/2024 19:03	7/8/2024 18:38	21L	T	C172	N314GT		
Kempter	7/8/2024 19:00	7/8/2024 18:38	21L	T	C172	N314GT		
Kempter	7/8/2024 18:59	7/8/2024 18:38	21L	T	C172	N314GT		
Kempter	7/8/2024 18:59	7/8/2024 18:38	21L	T	C172	N314GT		
Kempter	7/8/2024 18:59	7/8/2024 18:38	21L	T	C172	N314GT		
Kempter	7/8/2024 18:59	7/8/2024 18:38	21L	T	C172	N314GT		
Kempter	7/8/2024 18:51	7/8/2024 18:26	21L	T	C152	N66941	NMS03	78.2
Kempter	7/8/2024 18:47	7/8/2024 18:26	21L	T	C152	N66941	NMS03	78.2
Kempter	7/8/2024 18:46	7/8/2024 18:26	21L	T	C152	N66941	NMS03	78.2
Kempter	7/8/2024 18:44	7/8/2024 18:34	21L	D	CL35	N527WR		
Kempter	7/8/2024 18:43	7/8/2024 18:34	21L	D	CL35	N527WR		
Kempter	7/8/2024 18:43	7/8/2024 18:34	21L	D	CL35	N527WR		
Kempter	7/8/2024 18:41	7/8/2024 18:25	21R	T	P28A	N6919J		
Kempter	7/8/2024 18:39	7/8/2024 18:25	21R	T	P28A	N6919J		
Kempter	7/8/2024 18:38	7/8/2024 18:25	21R	T	P28A	N6919J		
Kempter	7/8/2024 18:36	7/8/2024 18:25	21R	T	P28A	N6919J		
Kempter	7/8/2024 18:35	7/8/2024 18:25	21R	T	P28A	N6919J		
Kempter	7/8/2024	7/8/2024	21L	T	P28A	N84400	NMS03	73.9

	18:33	18:12						
Kempter	7/8/2024 18:32	7/8/2024 18:12	21L	T	P28A	N84400	NMS03	73.9
Kempter	7/8/2024 18:30	7/8/2024 18:12	21L	T	P28A	N84400	NMS03	73.9
Kempter	7/8/2024 18:29	7/8/2024 18:12	21L	T	P28A	N84400	NMS03	73.9
Kempter	7/8/2024 18:27	7/8/2024 18:12	21L	T	P28A	N84400	NMS03	73.9
Kempter	7/8/2024 18:25	7/8/2024 18:29	UNK	A	C56X	N560LX	NMS03	75
Kempter	7/8/2024 18:25	7/8/2024 18:29	UNK	A	C56X	N560LX	NMS03	75
Kempter	7/8/2024 18:24	7/8/2024 18:29	UNK	A	C56X	N560LX	NMS03	75
Kempter	7/8/2024 18:23	7/8/2024 18:29	UNK	A	C56X	N560LX	NMS03	75
Kempter	7/8/2024 18:22	7/8/2024 18:04	21L	T	C172	N19646		
Kempter	7/8/2024 18:22	7/8/2024 18:04	21L	T	C172	N19646		
Kempter	7/8/2024 18:20	7/8/2024 18:04	21L	T	C172	N19646		
Kempter	7/8/2024 18:19	7/8/2024 18:04	21L	T	C172	N19646		
Kempter	7/8/2024 18:19	7/8/2024 18:04	21L	T	C172	N19646		
Kempter	7/8/2024 17:10	7/8/2024 17:09	21R	T	P28A	N11CA		
Kempter	7/8/2024 16:58	7/8/2024 16:51	21R	D	C72R	N106AF	NMS03	70.6
Kempter	7/8/2024 16:10	7/8/2024 16:02	UNK	O	EC30	N382AM		
Kempter	7/8/2024 16:08	7/8/2024 16:02	UNK	O	EC30	N382AM		
Kempter	7/8/2024 16:05	7/8/2024 15:58	21L	D	F2TH	N541Z	NMS03	73.5
Kempter	7/8/2024 15:59	7/8/2024 15:58	21L	D	F2TH	N541Z	NMS03	73.5
Kempter	7/8/2024 15:58	7/8/2024 15:58	21L	D	F2TH	N541Z	NMS03	73.5
Kempter	7/8/2024 15:47	7/8/2024 15:58	21L	D	F2TH	N541Z	NMS03	73.5
Kempter	7/8/2024 15:46	7/8/2024 15:58	21L	D	F2TH	N541Z	NMS03	73.5
Kempter	7/8/2024 15:42	7/8/2024 15:13	21L	D	B350	N5626Y		



Kempter	7/8/2024 15:41	7/8/2024 15:13	21L	D	B350	N5626Y		
Kempter	7/8/2024 13:04	7/8/2024 12:54	21R	T	BE36	N335R		
Kempter	7/8/2024 12:57	7/8/2024 12:56	21R	D	C82T	N2247T		
Kempter	7/8/2024 12:56	7/8/2024 12:38	21R	D	P28A	N598A		
Kempter	7/8/2024 12:55	7/8/2024 12:38	21R	D	P28A	N598A		
Kempter	7/8/2024 12:53	7/8/2024 12:38	21R	D	P28A	N598A		
Kempter	7/8/2024 12:52	7/8/2024 12:35	21L	D	P28A	N1080H		
Kempter	7/8/2024 12:50	7/8/2024 12:35	21L	D	P28A	N1080H		
Kempter	7/8/2024 12:49	7/8/2024 12:35	21L	D	P28A	N1080H		
Kempter	7/8/2024 12:41	7/8/2024 12:35	21L	D	P28A	N1080H		
Kempter	7/8/2024 12:38	7/8/2024 12:30	21R	D	P28A	N6919J		
Kempter	7/8/2024 12:34	7/8/2024 12:30	21R	D	P28A	N6919J		
Kempter	7/8/2024 12:32	7/8/2024 12:30	21R	D	P28A	N6919J		
Kempter	7/8/2024 12:31	7/8/2024 12:30	21R	D	P28A	N6919J		
Kempter	7/8/2024 12:30	7/8/2024 12:02	21R	T	P28A	N703CA		
Kempter	7/8/2024 12:30	7/8/2024 12:02	21R	T	P28A	N703CA		
Kempter	7/8/2024 12:30	7/8/2024 12:02	21R	T	P28A	N703CA		
Kempter	7/8/2024 12:30	7/8/2024 12:02	21R	T	P28A	N703CA		
Mauldin	7/13/2024 6:45	7/13/2024 6:37	03L	D	P28A	CXK541		
Barnett	7/11/2024 17:29	7/11/2024 17:27	16	D	B407	N427TJ		
Barnett	7/8/2024 10:57	7/8/2024 10:45	21L	D	TBM7	N115WF	NMS03	72.4
McWhorter	7/9/2024 10:47	7/9/2024 10:59	UNK	O	GLF5	N23DC		
Dykewicz	7/20/2024 2:16	7/20/2024 2:11	8R	D	A321	N353DN		
Henson	7/20/2024	7/20/2024	21L	D	PC24	N417FC		

	9:39	9:15						
Henson	7/18/2024 18:12	7/18/2024 18:31	03R	A	CL35	N516WR		
Henson	7/18/2024 18:12	7/18/2024 18:31	03R	A	CL35	N516WR		
Henson	7/13/2024 21:50	7/13/2024 21:49	UNK	O	EC30	VFR		
Groundwater	7/7/2024 16:01	7/7/2024 15:39	21L	D	C56X	JTL318		
Groundwater	7/7/2024 15:56	7/7/2024 15:39	21L	D	C56X	JTL318		
Groundwater	7/7/2024 15:51	7/7/2024 15:21	21R	D	P28A	N6919J	NMS02	72.9
Groundwater	7/7/2024 15:48	7/7/2024 15:21	21R	D	P28A	N6919J	NMS02	72.9
Groundwater	7/7/2024 15:46	7/7/2024 15:21	21R	D	P28A	N6919J	NMS02	72.9
Groundwater	7/7/2024 15:45	7/7/2024 15:21	21R	D	P28A	N6919J	NMS02	72.9
Groundwater	7/7/2024 15:30	7/7/2024 15:29	21R	T	P28A	N703CA		
Groundwater	7/7/2024 15:25	7/7/2024 15:29	21R	T	P28A	N703CA		
Groundwater	7/7/2024 15:23	7/7/2024 15:08	21R	D	BE35	N3147W		
Groundwater	7/7/2024 15:20	7/7/2024 15:08	21R	D	BE35	N3147W		
Groundwater	7/7/2024 15:15	7/7/2024 15:10	21R	D	P28A	N11CA		
Groundwater	7/7/2024 15:11	7/7/2024 15:10	21R	D	P28A	N11CA		
Groundwater	7/7/2024 15:09	7/7/2024 15:10	21R	D	P28A	N11CA		
Groundwater	7/7/2024 14:59	7/7/2024 14:51	21L	D	C560	N508KD		
Groundwater	7/7/2024 14:40	7/7/2024 14:18	21L	D	TBM7	N115WF		
Groundwater	7/7/2024 14:20	7/7/2024 14:19	UNK	A	EC30	N332AM		
Groundwater	7/7/2024 14:12	7/7/2024 14:19	UNK	A	EC30	N332AM		
Groundwater	7/7/2024 14:07	7/7/2024 14:19	UNK	A	EC30	N332AM		
Groundwater	7/7/2024 14:03	7/7/2024 13:43	21L	D	PC12	CNS1701		
Groundwater	7/7/2024 13:58	7/7/2024 13:36	21L	D	SF50	N697DC		

Groundwater	7/7/2024 13:56	7/7/2024 13:36	21L	D	SF50	N697DC		
Groundwater	7/7/2024 13:49	7/7/2024 13:36	21L	D	SF50	N697DC		
Groundwater	7/7/2024 13:47	7/7/2024 13:36	21L	D	SF50	N697DC		
Groundwater	7/6/2024 8:05	7/6/2024 8:01	21R	D	COL4	N212CJ		
Groundwater	7/6/2024 7:57	7/6/2024 7:42	21R	D	C172	N404DC		
Groundwater	7/6/2024 7:51	7/6/2024 7:32	21R	D	C72R	N178AF		
Groundwater	7/6/2024 7:25	7/6/2024 7:12	21R	D	S22T	N778DB	NMS02	74.6
Franck	7/8/2024 15:19	7/8/2024 14:59	21R	D	P28A	VFR		
Franck	7/7/2024 14:13	7/7/2024 13:52	UNK	D	R44	N543BZ		
Franck	7/4/2024 18:15	7/4/2024 18:06	21L	A	PC12	N822NG		
Franck	7/4/2024 16:51	7/4/2024 16:29	UNK	T	R44	N543BZ		
Crabtree	7/16/2024 14:15	7/16/2024 13:48	UNK	D	H500	N369PD		
Elwell	7/19/2024 18:15	7/19/2024 18:18	03R	A	CL60	WWI63		

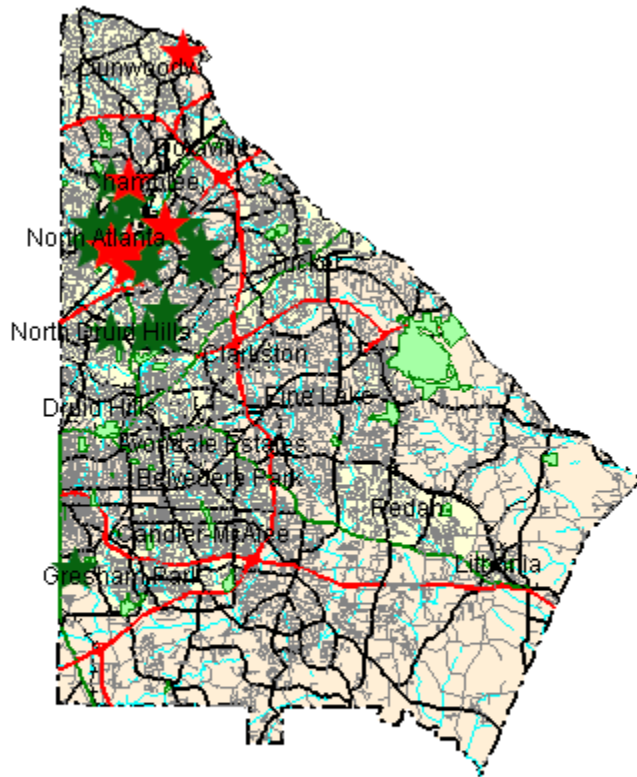
Disturbance Location Pin Map – July 2024



-  1-5 Complaints
-  6-10 Complaints
-  11+ Complaints

Complainants with Complaints Total

(0 Complainant(s) outside of DeKalb County; and 0 unknown)

Monthly Noise Levels at Monitors

July 2024

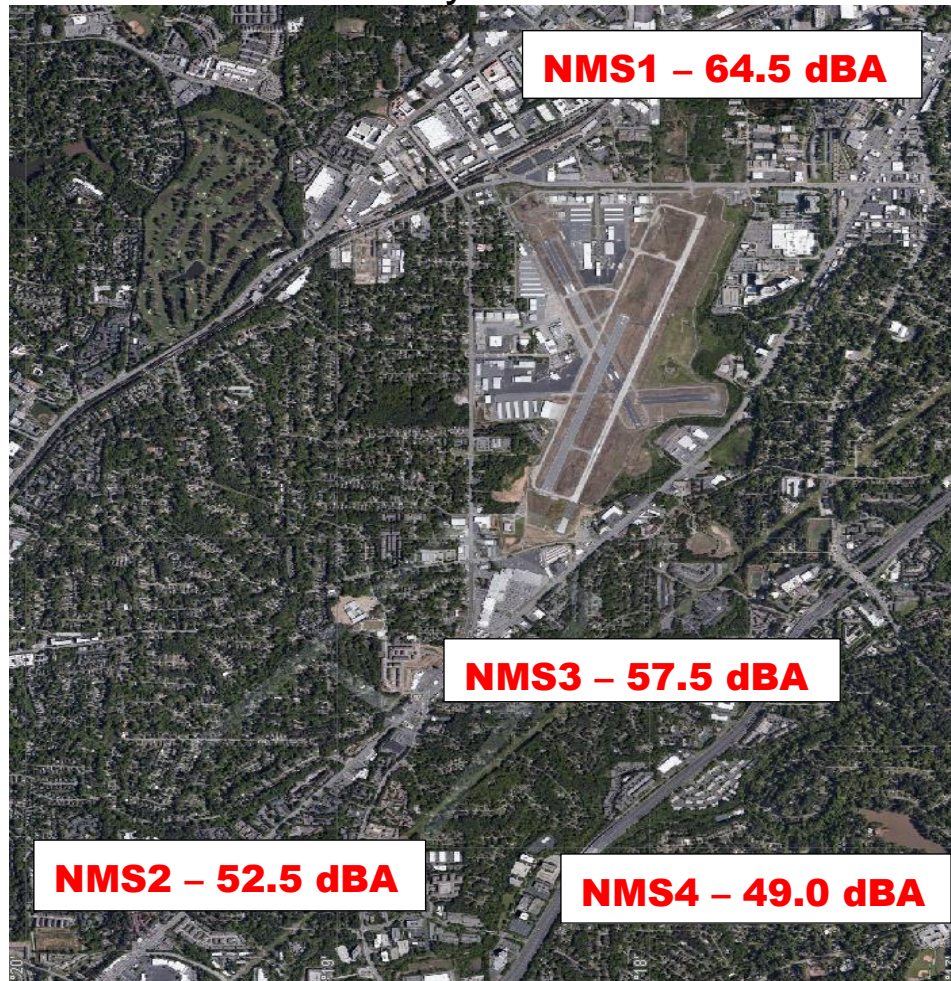

Noise Terminology

- *Decibels (dB) are the unit of measurement on the loudness scale. Decibels that a human can hear are called “A-weighted” or “dBA” on the sound frequency scale.*
- *The decibel scale is logarithmic, not linear. The smallest detectable change 1 dB; 3 dB for a human is readily detectable; 10 dB seems twice as loud.*
- *L_{max} – The maximum A-weighted sound level for a given event – the highest level registered on the scale or meter; is not related to the duration for the event.*
- *DNL – A 24-hour time-averaged sound exposure level. It is the noise metric of choice in aircraft sound level measurement. It is also used to define noise contours of equal exposure. All Federal agencies have adopted DNL (LDNA) as the metric for airport noise analysis. (Day Night Level) (Day Night Level A-weighted)*
- *Leq – The steady A-weighted sound level over any specified period. It is used to identify the average sound level over a given period of time.*

Voluntary Curfew Operations & Operators Summary/Letter Status

Operations Summary:

The airport identified a total of **465 (99.1%)** of the 469 operations during the voluntary curfew period (11PM-6AM) during the month of **July 2024**. Of the **465** identified operations, **206 (44.3%)** were classified as **medical transport (e.g., Med-Evac) or other critical flights**. These aircraft are identified in **red bold font** below.

- Out of the *identified* operations, **111 one-time** operations were conducted during this period.
- Out of the *identified* operations, **354 multi-time** operations were conducted during this period, (i.e., sum of all aircraft operations in which an aircraft flew more than once during the voluntary curfew).

Operators Identified / Multi-Use:

193 operators were identified using the airport during the voluntary curfew period (does not include unknown aircraft).

83 operators were identified using the airport during the voluntary curfew period for 2 or more times during the month.

29 multi-use operators were identified as Med-Evac and/or emergency flights.

Complaints received from operations conducted during the voluntary curfew period:

xxxx complaints were received during **July 2024**.

(XX) complaints were received for operations conducted during the voluntary curfew period (**including** those complaints that were found to be non-correlated or indirect).

This Month – July 2024 N#'s (Multi-Use):

51 Aircraft with 2 Operations (N535, EJA788, N62855, EJA795, N417TM, **N135NK**, N550HK, EJA936, N108RL, CSJ52, CXK500, N1661H, N486AE, N171AM, N545HF, N19646, N567XP, CXK233, **N649AE**, N214WT, N72HJ, N225RP, **N377P**, N240SH, EJA768, EJA942, N451SJ, EJM132, N490CD, N293SM, **N542MT**, N29ZR, **N547AE**, EJM717, N560LX, **N911VU**, EJA775, 95BZ95B, N641BW, **N325AM**, EJA312, N327GA, N6919J, HPJ60, N77HF, **N329GS**, N1205T, TWY47, **PXG690**, UWD72, UWD66)

14 Aircraft with 3 Operations (N553LB, UJC13, **N16BG**,

N102SW, **N382AM**, N131EA, **PXG981**, **LBQ865**,

CXK222, N852P, N177BB, **N553AE**, N8GU, **N332AM**)

20 Aircraft with 4 Operations (CXK209, CXK327, N7784G,

N133LN, **LBQ781**, **LBQ783**, **N416SF**, **LBQ421**, N562JL,

N895CR, N650HG, **PXG690**, N6743F, USC10, CXK541,

N225TA, **PXG985**, N19646, VFR, N28VU)

6 Aircraft with 5 Operations (N133PE, N660DX, **LBQ782**,

LBQ870, **N117CH**, N154JK)

2 Aircraft with 6 Operations (N602EE, **N165AE**)

1 Aircraft with 7 Operations (N11CA)

1 Aircraft with 8 Operations (**LBQ825**)

1 Aircraft with 10 Operations (N332CA)

1 Aircraft with 13 Operations (N445CH)

1 Aircraft with 16 Operations (N208LS)

1 Aircraft with 47 Operations (N414CY)

1 Aircraft with 81 Operations (SKQ31)

Last Month – June 2024 N#'s (Multi-Use):

51 Aircraft with 2 Operations (N780GS, N556JM, N921TB, **LBQ840**, N599D, CXK445, N867P, CXK534, **LBQ616**, CXK636, N572K, N1273, FTH998, **N151LN**, N8273V, EJA433, **N895VA**, EJA608, JTL318, EJA646, EJM,717, N240SH, N560LX, N278WC, N581K, N300GV, N5EE, N30263, N7799T, **N325AM**, N800NJ, **N355AE**, **N856HW**, N38MG, **N883AE**, **N407LS**, N914GH, N40DX, **PXG691**, N451SJ, LAA274A, N541HF, N550EW, **N485AE**)

14 Aircraft with 3 Operations (N273KT, N610DP, N328GC, JLG,304, N84400, **N119AE**, N38MG, N133PE, N686FR, N154CA, N254CA, N308RM)

1 Aircraft with 47 Operations (N414CY)

1 Aircraft with 74 Operations (SKQ31)

10 Aircraft with 4 Operations (**PXG691**, N553LB, N592AC, **SKQ39**, N221CL, N161GT, N28VU, N445ST, N382AM, VFR)

1 Aircraft with 5 Operations (N131EA)

1 Aircraft with 6 Operations (N117CH)

2 Aircraft with 7 Operations (N658A, **N332CA**)

1 Aircraft with 13 Operations (**N208LS**)

1 Aircraft with 15 Operations (**N883AE**)

A total of **259** advisory letters will be sent to aircraft operators flying during the voluntary curfew period in the month of **July** who were not identified as Med-Evac and/or other emergency flights.

High Noise Event Threshold

The high noise event threshold was developed to work with pilots in methods and techniques that could reduce aircraft noise levels in and around PDK and its residential areas. Noise Monitoring Station (NMS) 1 is located in a commercial district and is set at **96 dBA Lmax** or greater. All other monitors, NMS2, 3, & 4 are located in residential areas and are set at **87 dBA Lmax** or greater. A Total of **40** advisory letters were sent out this month for aircraft identified as Exceeding PDK's high noise event threshold.

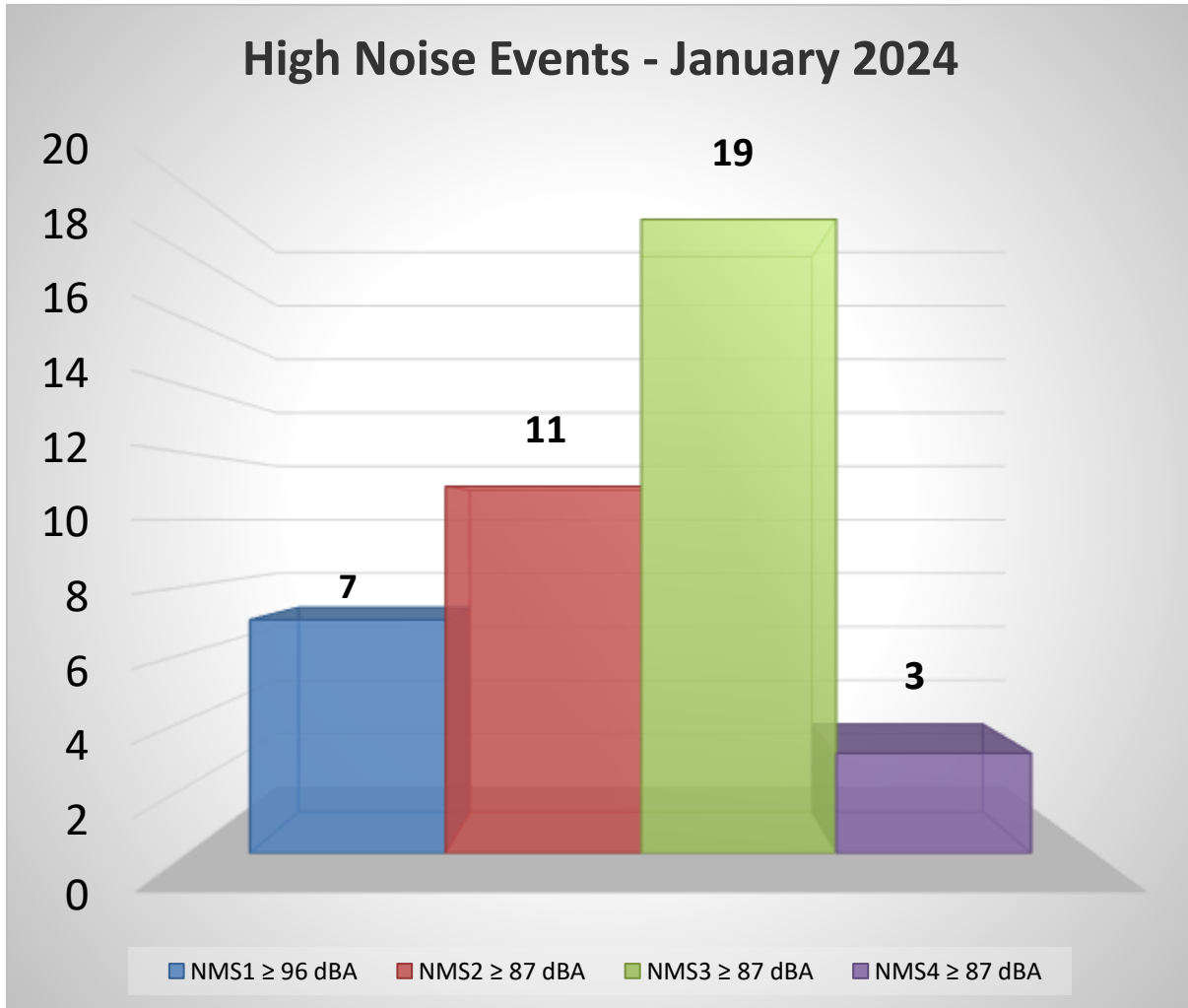

July 2024

2 Aircraft with 2 High Noise Event (N541CX, N84400)

1 Aircraft with 6 High Noise Event (N6919J)

1 Aircraft with 7 High Noise Event (N254CA)

June 2024

1 Aircraft with 2 High Noise Event (TALON30)

Comments/Concerns?

Please visit www.pdkairport.org for airport information. You can also contact the airport about noise concerns at pdknoise@dekalbcountyga.gov or call the noise hotline at (770) 936-5442.