



# Monthly Noise & Operations Report April 2024

Prepared by:  
**Korey Barnes**  
Environmental & Noise Analyst



# Introduction:

DeKalb-Peachtree Airport (PDK) is located in a highly noise-sensitive area as it is surrounded by residential communities. Aircraft noise is noise pollution generated by an aircraft, and noise occurs during all phases of flight. For instance, while aircraft are on the ground, taxiing, operating auxiliary power units (APUs), and conducting run-ups noise contribute noise pollution to the surrounding areas. While aircraft are in the air, noise pollution can occur underneath and to the sides of departure and arrival paths.

The primary goal of the **PDK Good Neighbor Program** is to serve as a community-based program with aims to reduce aircraft noise levels in the vicinity of the airport. Since its inception, the program has sought to increase awareness of airport operations and develop airport/community partnerships with the surrounding cities of Chamblee, Doraville, Dunwoody, Brookhaven, North Atlanta (including the Buckhead community), and others. The program is a multifaceted one that uses many approaches to convey information in a succinct manner.

The program strives to reduce overall aircraft noise disturbances by soliciting airport-user involvement. Community and airport participation, learning, and cooperation are the keys to the program's success.

This report provides a monthly summary of airport operations, noise disturbances, and impacts to the surrounding neighborhoods to airport users and the surrounding communities.

## April 2024 Aircraft Operations:

	<b>This Month</b>	This Month, Last Year (April 2023)	% Change from April 2023	5-Year Average for Month
Total Operations	<b>17,911</b>	<b>14,909</b>	<b>20.04%</b>	<b>13,461</b>
Itinerant	<b>11,573</b>	<b>10,520</b>	<b>10.01%</b>	<b>9,859</b>
Local	<b>6,338</b>	<b>4,389</b>	<b>44.41%</b>	<b>3,601</b>
Voluntary Curfew Ops	<b>431</b>	<b>418</b>	<b>3.11%</b>	<b>385</b>
Prior Authorization	<b>298</b>	<b>(50)</b> Noise disturbance calls associated with these flights. <b>(18)</b> Voluntary curfew ops were associated with these flights.		

***Prior Authorization  
(Section 6-93 Code)  
Operation  
Itinerant  
Local  
Voluntary Curfew Ops***

***Aircraft certified by the FAA with a max gross take-off weight greater than 75,000 pounds  
One take-off or landing. Touch-and-go counts as two operations  
Non-touch-and-go (regular operations)  
Operations within 20 miles of Airport  
Operations that occur between the hours of 11:00 p.m. and 6:00 a.m.***

# April 2024 Aircraft Operations Summary

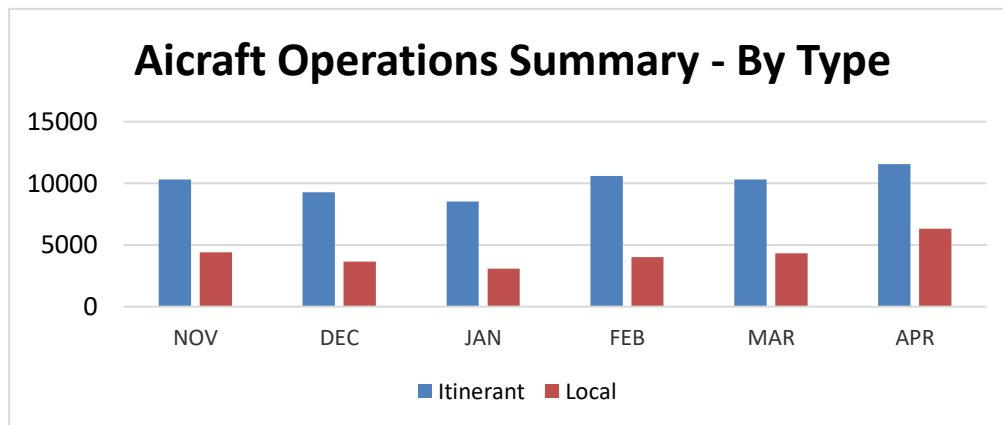
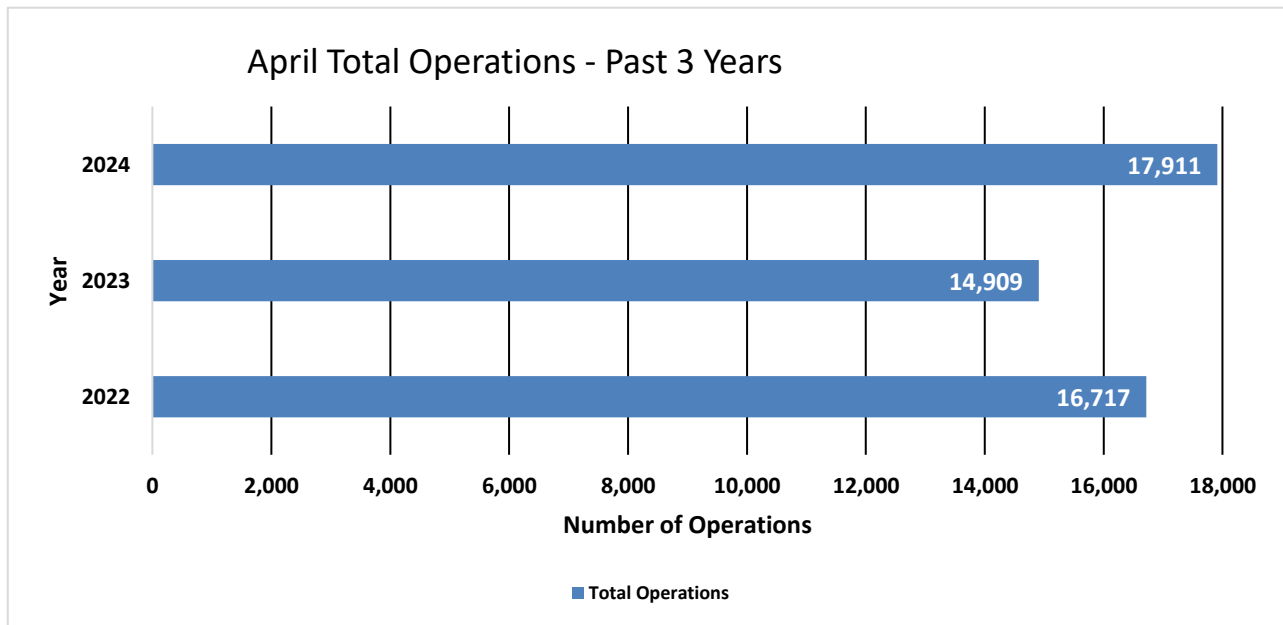

2023 Total Operations	2023 Total Operations as of April 2023	Total 2024 Ops as of April 2024
176,520	56,746	58,818 (3.65%)

<b>2024 Operations by Month</b>				
	Itinerant	Local	Total Tower-Recorded Operations	Voluntary Curfew
JAN	8,528	3,094	11,622	255
FEB	10,603	4,063	14,626	362
MAR	10,321	4,338	14,659	368
<b>APR</b>	<b>11,573</b>	<b>6,338</b>	<b>17,911</b>	<b>431</b>
MAY				
JUN				
JUL				
AUG				
SEP				
OCT				
NOV				
DEC				

# Runway Mode of Operations – April 2024

Directional use of runways has a major effect on flight patterns and the areas affected by flight operations. Weather and wind direction generally determines runway selection. When the tower is open, the FAA Air Traffic Control Tower determines the directional use of the runways. When possible, the tower will try to keep operations on a northbound flow (takeoffs and landings to the north) for noise abatement.

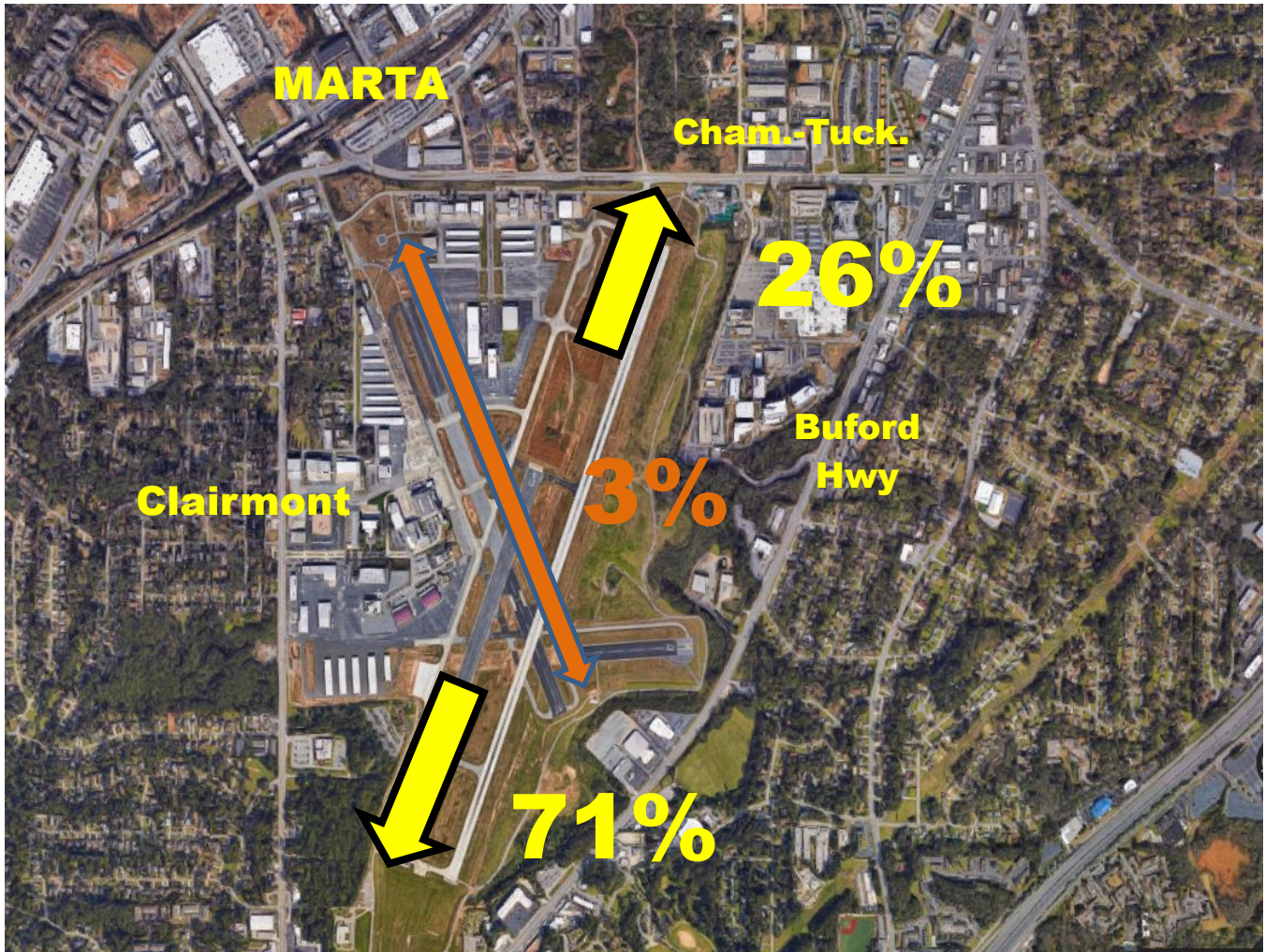

# Noise Disturbance Summary

Total complaints for April 2024	Monthly Complaint Average 2024	April 2024 Complaints per Household <i>(minus top two/Households)</i>	April 2024 Complaints per Household <i>All Inclusive</i>
1,835	1,140	10.2	55.6

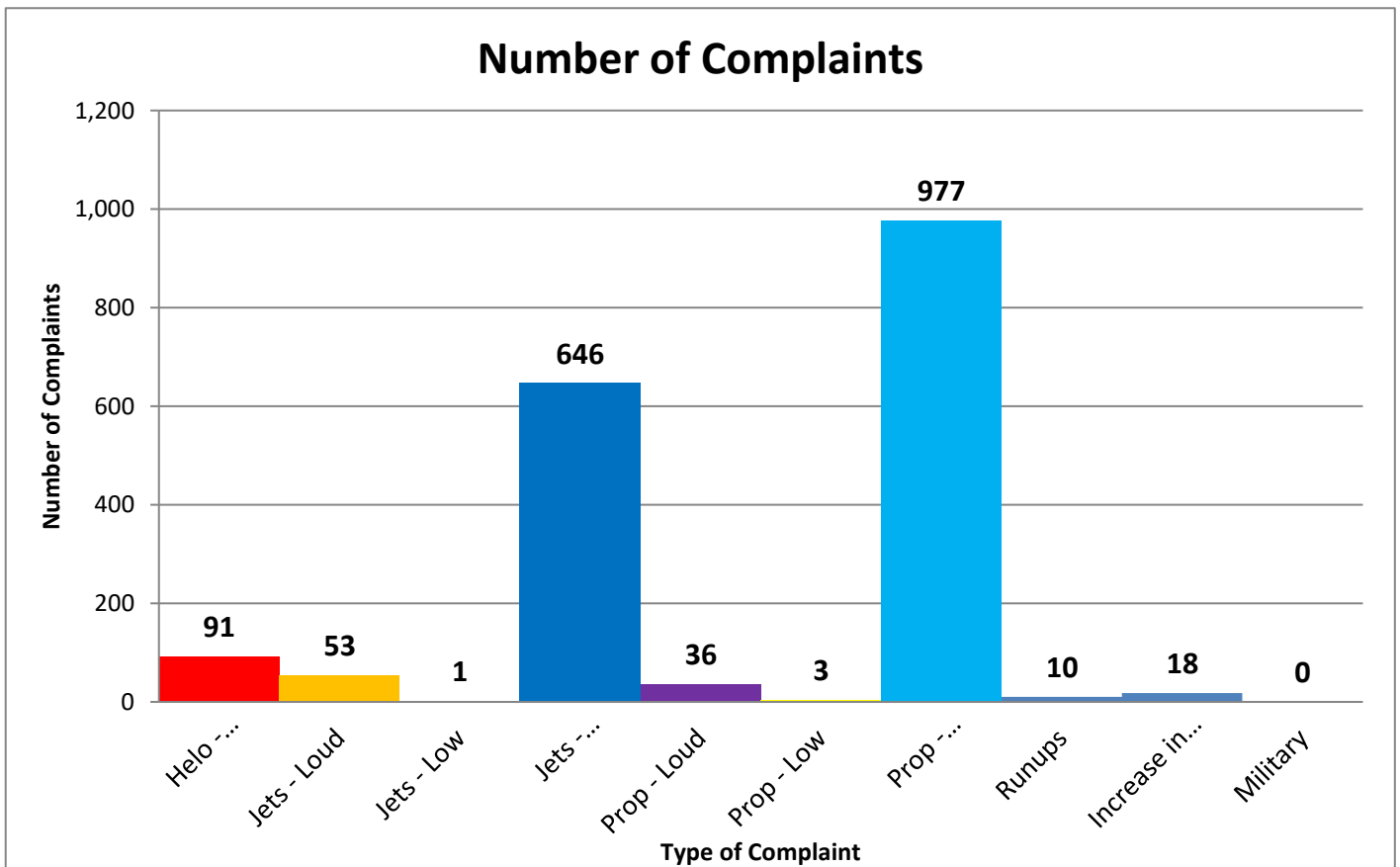

# Number of Complaints by Hour

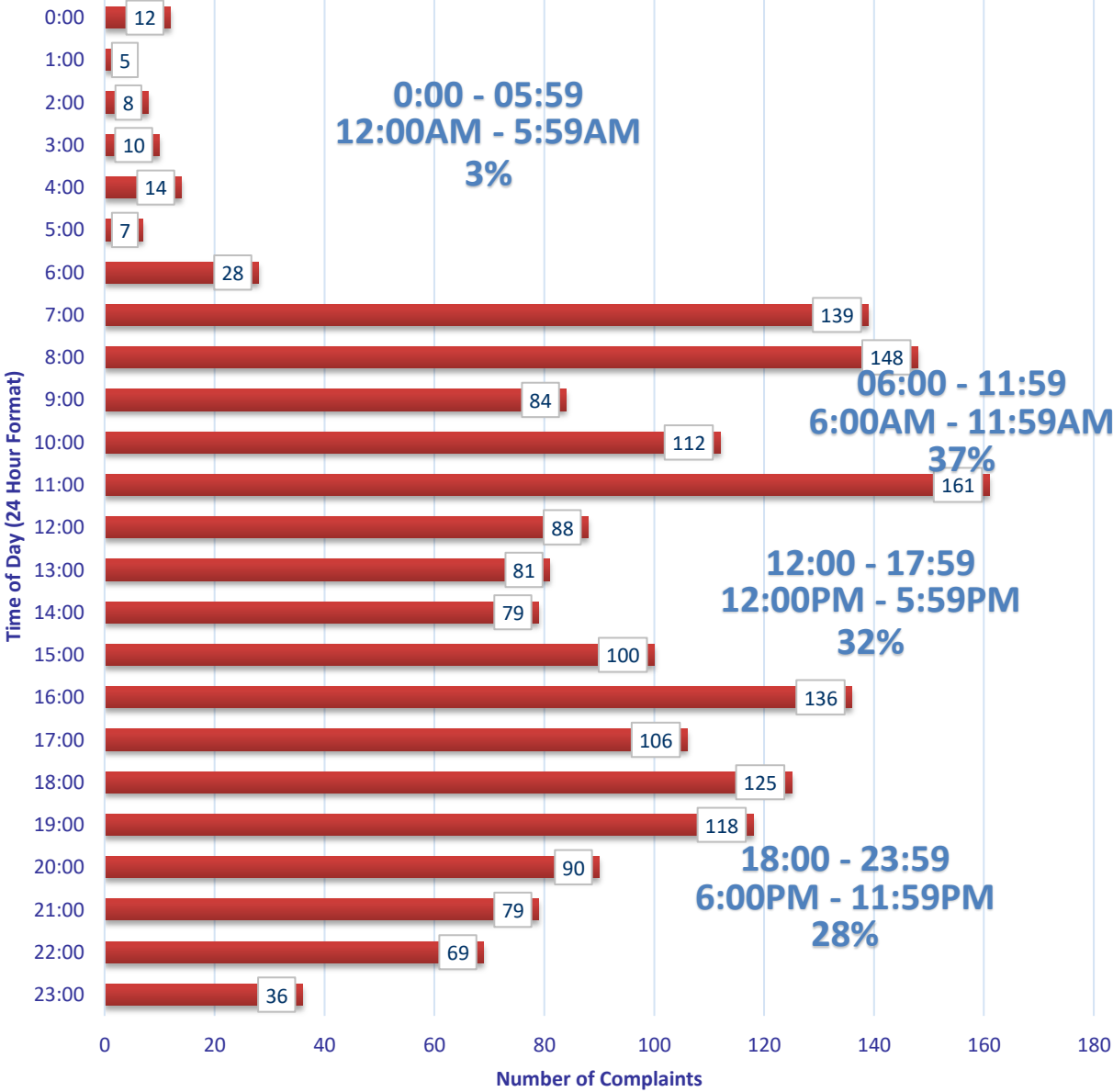



# Zip Code Complaints

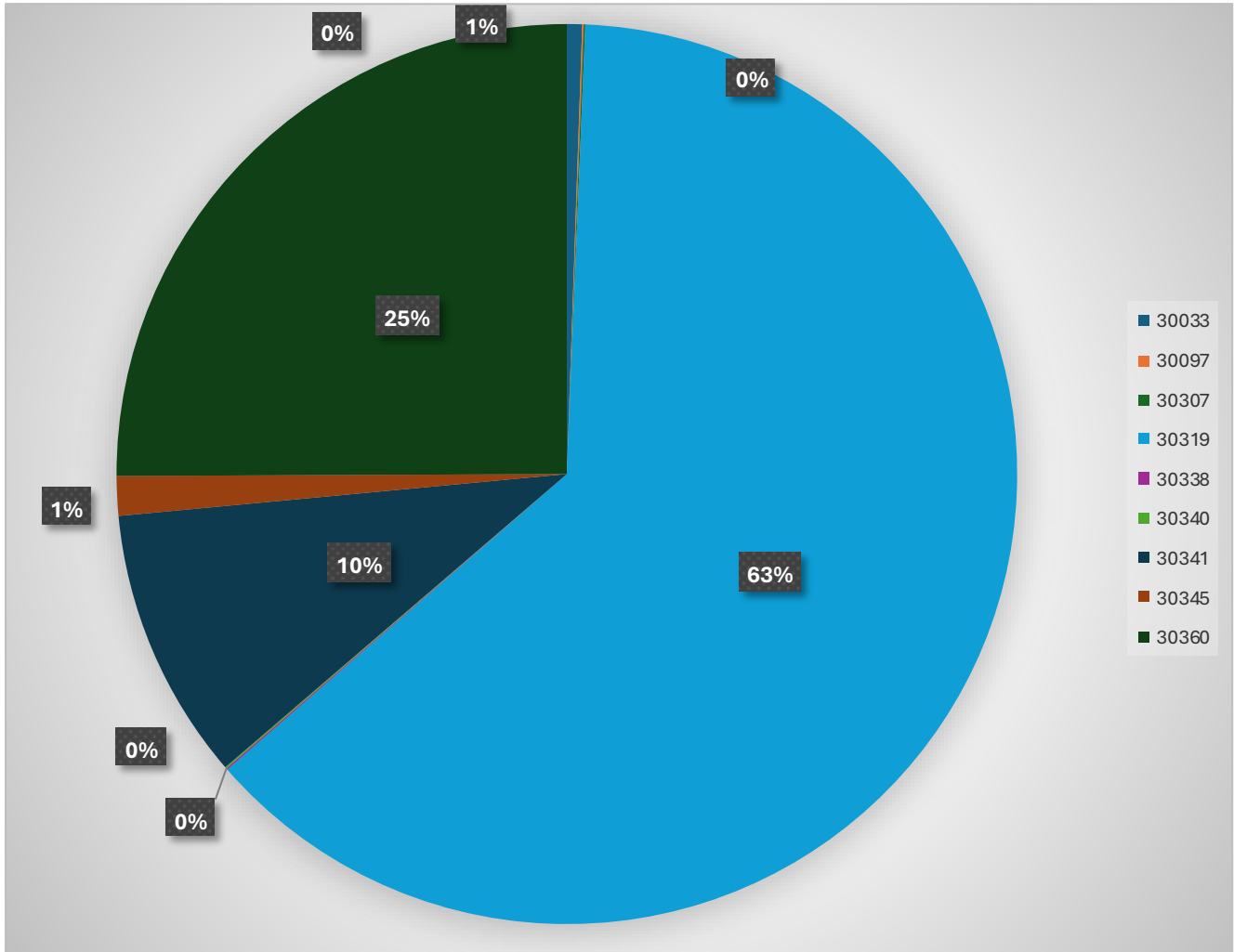

Zip Code Guide		
Zip Code	Community	% of Complaints
30319	Brookhaven	63%
30341	Chamblee - North	10%
30345	Chamblee – South	1%
30360	Dunwoody	25%
30033	Decatur	1%
30307	Atlanta	<1%
30340	Atlanta	<1%
30338	Dunwoody	<1%
30097	Johns Creek	<1%

## Complaints by Caller

Name	Address	City	Zip Code	Complaints
Schneeberg	2707 Ashford Rd, NE	Atlanta	30319	2
Cone	2592 Drew Valley Rd NE	Brookhaven	30319	86
Sheppard	2855 Arrow Creek Dr	Atlanta	30341	1
Gokce	1955 Fairway Cir NE	Brookhaven	30319	2
Johnson	5200 Peachtree Rd	Atlanta	30341	97
Burr	3019 Skyland Dr NE	Atlanta	30341	1
Stevens	2497 Ashford Oaks Dr	Atlanta	30345	1
Primas	1501 Woodshire Dr	Decatur	30033	1
Hummel	2854 Greenbrook Way NE	Atlanta	30345	8
Claar	1771 Toni Way	Atlanta	30341	2
Anon-1	LaVenture Forrest	Atlanta	30341	77
Jeffares	3092 Presidential Pkwy	Atlanta	30340	1
Sanke	4485 Huntington Cir	Atlanta	30338	1
Tabbara	3602 Ashcroft Bend NE	Brookhaven	30319	1
Bowden	2527 Dering Pl NE	Atlanta	30345	1
Brooks	2743 Redding Rd NE	Brookhaven	30319	1
Zhu	1614 Girvan Ridge Dr	Duluth	30097	1
Needle	2586 Warwick Cir NE	Atlanta	30345	1
Crosson	3635 Ashford Creek Dr NE	Brookhaven	30319	1
Lowndes	2416 Dunwoody Hollow Dr	Dunwoody	30360	460
Farinola	2361 Burch Cir NE	Brookhaven	30319	1
Townsend	2230 Tanglewood Rd	Decatur	30033	7
Barnett	2851 Cravey Dr NE	Atlanta	30345	2
Dykewicz	2486 Susaleen Ct NE	Atlanta	30345	1
Yates	1895 9th St	Atlanta	30341	1
Kempter	2431 Skyland Way NE	Brookhaven	30319	1057
Kirstein	943 Barton Woods Rd NE	Atlanta	30307	1
Fox	2423 Woodacres Rd NE	Atlanta	30345	10
Douglas	2427 Coosawattee Dr NE	Brookhaven	30319	3
Dengler	1693 Wayland Cir NE	Brookhaven	30319	1
Henson	1391 Altamont Dr	Decatur	30033	2

Philips	2442 Wentworth Dr NE	Atlanta	30345	2
Gill	3091 Colonial Way Apt E3	Atlanta	30341	1



# Complaints per Commission District

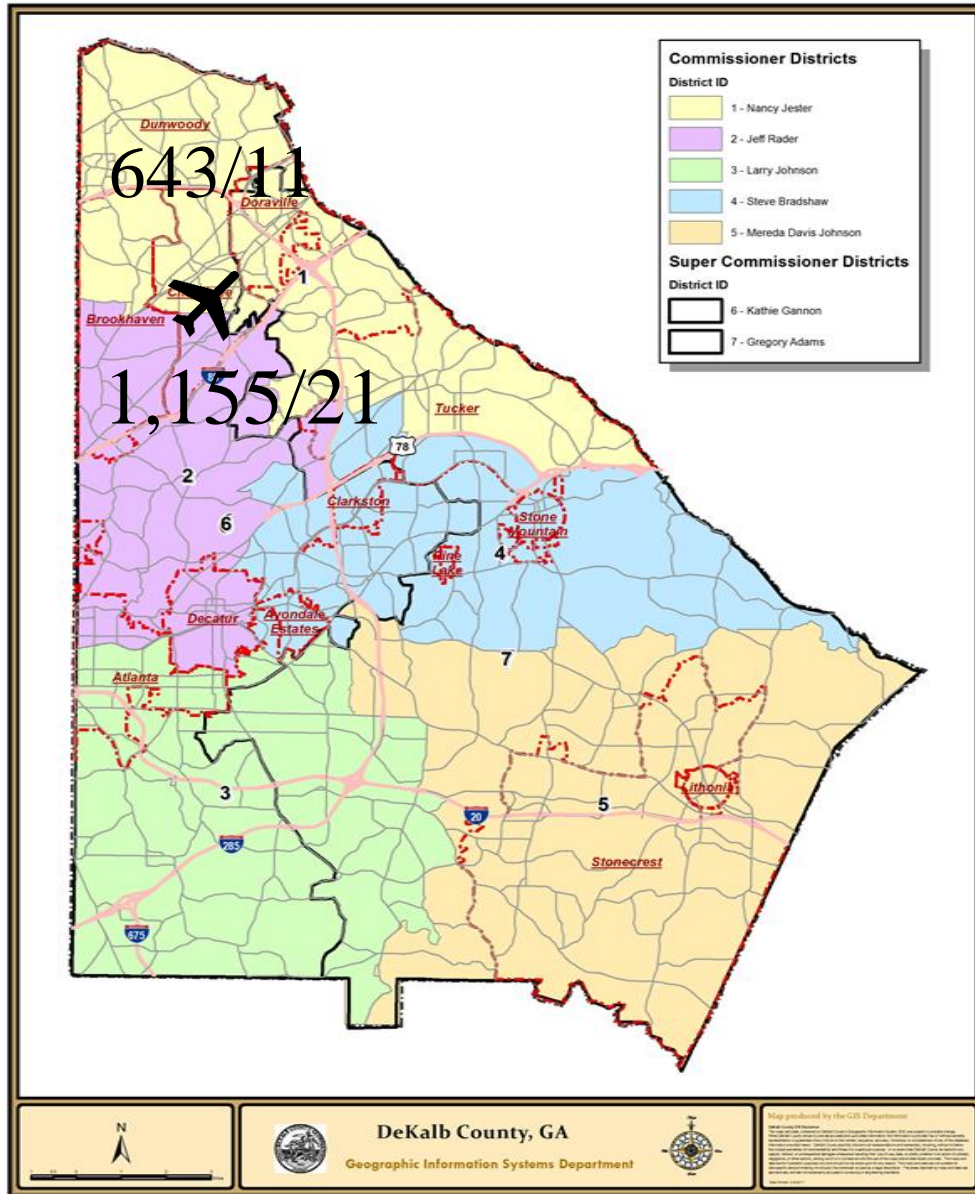

Total Number of Complaints

31/1,191



Total Number of Complainants

There were 1 complainant(s) outside of DeKalb County with 1 complaint(s) total.

There were 0 complainant(s) with an unknown address with 0 complaint(s) total.

# Correlation Chart of Noise Complaints to Operations

## Chart Legend:

-  = Complaint + high noise event
-  = Complaint + high noise + PDK curfew operation
-  = Complaint + PDK curfew operation

The airport correlated **1,794 (97.8%)** out of **1,835** complaints:

- **1,739 or 94.7%** of the noise complaints were found to be **Direct** correlations
- **55 or 3.0%** were **Indirect** correlations to operations
- **41 or 2.3%** were **Not Correlated**.
  
- **Direct** = *Linked to a specific flight operation to/from PDK over a house/monitor (NOMS or manual correlation).*
- **Indirect** = **Not linked to a specific flight operation** (take-off thrust, reverse thrust; maintenance run-ups) **OR** flight operation **not originating or terminating at PDK**.
- **Not correlated** = *There was no noise event and/or aircraft track based on either NOMS correlation or manual research.*

## Definitions:

**NOMS:** Noise and Operations Monitoring System

**Op Type:** Operation; Approach, Departure, or Overflight

**Name:** Name of Complainant

**Offense Start:** Date/Time of offense to complainant

**Flight ID:** Tail number of aircraft or military call sign

**Flight Time:** Actual Date/Time of correlated offense

**NMS:** Noise Monitoring Station

**Rwy:** Runway

**LMAX:** Maximum A-weighted sound level for a given event

Please contact: *Korey Barnes, Airport Noise and Environmental Analyst*, for more information regarding the PDK Good Neighbor Program at (770) 936-5440 or [kbarnes@dekalbcountyga.gov](mailto:kbarnes@dekalbcountyga.gov).

PDK maintains a **hotline** that permits residents to report noise concerns by dialing: **(770) 936-5442** or e-mailing: [pdknoise@dekalbcountyga.gov](mailto:pdknoise@dekalbcountyga.gov)

Name	Offense Time	Flight Time	RWY	Ops	Aircraft Type	Aircraft ID	NMS	Lmax
Schneeberg	4/11/2024 16:01	4/11/2024 16:05	16	A	EC45	N445CH		
Schneeberg	4/5/2024 21:03	4/5/2024 21:05	UNK	A	EC30	N382AM		
Fox	4/13/2024 7:30	4/13/2024 7:28	21L	D	PC24	CNS124	NMS03	84.9
Fox	4/13/2024 7:29	4/13/2024 7:28	21L	D	PC24	CNS124	NMS03	84.9
Fox	4/24/2024 8:01	4/24/2024 7:45	21L	D	E550	LKF95		
Fox	4/22/2024 21:42	4/22/2024 21:40	03L	A	SR20	N490CD		
Fox	4/30/2024 7:04	4/30/2024 7:00	21L	D	E545	N313CF		
Fox	4/13/2024 6:28	4/13/2024 6:28	21L	D	C560	N826AC	NMS03	83.4
Fox	4/21/2024 18:19	4/21/2024 18:23	03R	A	B350	CYC835	NMS03	72.4
Fox	4/3/2024 22:00	4/3/2024 21:47	21R	D	SR22	N853CF		
Fox	4/2/2024 7:03	4/2/2024 6:46	21L	D	C700	EJA856		
Fox	4/10/2024 4:08	4/10/2024 3:52	21L	D	GLF3	N734TJ	NMS03	88.4
Philips	4/14/2024 2:02	4/14/2024 1:58	21L	D	C560	PXG981	NMS03	82.6
Philips	4/19/2024 12:19	4/19/2024 12:22	03R	A	PC24	CNS422	NMS03	74.4
Gokce	4/10/2024 15:53	4/10/2024 15:43	21R	D	P28A	N8273V		
Gokce	4/15/2024 17:31	4/15/2024 17:23	21L	D	CL35	LXJ579		
Hummel	4/29/2024 12:25	4/29/2024 12:23	21L	D	BE20	N28VU	NMS04	71.6
Hummel	4/18/2024 15:26	4/18/2024 15:16	21L	D	PC24	CNS1849	NMS04	69.9
Hummel	4/18/2024 14:58	4/18/2024 14:47	21L	T	UNKN	N885BA	NMS04	70.5
Hummel	4/18/2024 14:13	4/18/2024 13:44	UNK	O	AS50	N91DK		
Hummel	4/26/2024 16:35	4/26/2024 16:34	UNK	D	C560	N100WP	NMS04	74.1
Hummel	4/26/2024 16:27	4/26/2024 16:33	UNK	A	F900	WMN884	NMS04	78.6



Hummel	4/15/2024 8:29	4/15/2024 8:26	21R	D	P28A	N6919J	NMS04	68.6
Hummel	4/29/2024 17:40	4/29/2024 17:46	UNK	A	C525	N525XP	NMS04	71.6
Yates	4/25/2024 13:44	4/25/2024 13:45	UNK	A	EC30	N325AM		
Anon-1	4/7/2024 2:52	4/7/2024 2:43	21L	D	C208	N414CY		
Anon-1	4/7/2024 2:49	4/7/2024 2:57	21L	A	FA10	N111WH		
Anon-1	4/7/2024 1:31	4/7/2024 1:36	21L	A	GLF4	GRP99		
Anon-1	4/7/2024 1:18	4/7/2024 1:11	03R	D	C560	N826AC		
Anon-1	4/7/2024 0:58	4/7/2024 0:58	03R	D	BE30	FRV864		
Anon-1	4/30/2024 22:50	4/30/2024 22:54	21R	A	G280	N284PC		
Anon-1	4/30/2024 22:47	4/30/2024 22:51	UNK	A	B06	VFR		
Anon-1	4/2/2024 22:35	4/2/2024 22:31	21L	D	F2TH	N466JB		
Anon-1	4/17/2024 22:54	4/17/2024 22:50	21L	D	PC12	SKQ38		
Anon-1	4/17/2024 5:23	4/17/2024 5:32	21L	A	GLF4	TFF909		
Anon-1	4/17/2024 3:33	4/17/2024 3:27	21L	D	C208	N414CY		
Anon-1	4/16/2024 23:33	4/16/2024 23:24	21L	D	C421	N382BW		
Anon-1	4/16/2024 3:39	4/16/2024 3:40	34	A	C441	N112CZ		
Anon-1	4/16/2024 3:00	4/16/2024 2:53	21L	D	C208	N414CY		
Anon-1	4/15/2024 23:46	4/15/2024 23:41	21L	D	LJ60	FTD557		
Anon-1	4/15/2024 6:39	4/15/2024 6:45	21L	A	GLF4	N177BB		
Anon-1	4/14/2024 6:12	4/14/2024 6:16	21L	A	WW24	N70DT		
Anon-1	4/14/2024 5:08							
Anon-1	4/14/2024 4:48							
Anon-1	4/13/2024 23:07	4/13/2024 23:10	03R	A	C72R	N106AF		
Anon-1	4/12/2024 3:04	4/12/2024 3:03	21L	D	C208	N414CY		
Anon-1	4/12/2024 2:57	4/12/2024 3:00	21L	A	PC12	SKQ31		
Anon-1	4/11/2024	4/11/2024	21L	A	F2TH	N256RC		

	22:54	22:54						
Anon-1	4/11/2024 22:45	4/11/2024 22:30	21L	D	S22T	N648MM		
Anon-1	4/10/2024 4:08	4/10/2024 3:52	21L	D	GLF3	N734TJ		
Anon-1	4/10/2024 2:40	4/10/2024 2:53	21L	A	GLF3	N734TJ		
Anon-1	4/7/2024 3:31	4/7/2024 3:25	21L	D	FA10	N111WH		
Anon-1	4/19/2024 23:17	4/19/2024 23:11	21L	D	C560	N577XW		
Anon-1	4/19/2024 13:20	4/19/2024 13:25	03R	A	GLF3	N734TJ		
Anon-1	4/19/2024 11:59	4/19/2024 11:42	UNK	O	B06	N134AE		
Anon-1	4/19/2024 4:58	4/19/2024 4:56	16	D	B06	N395AE		
Anon-1	4/18/2024 22:53	4/18/2024 22:51	21L	D	FA50	N56LN		
Anon-1	4/18/2024 12:23	4/18/2024 12:18	21L	T	T206	CAP2041		
Anon-1	4/18/2024 1:14	4/18/2024 1:07	03R	D	C25B	N90KM		
Anon-1	4/22/2024 16:03	4/22/2024 16:04	03R	A	S22T	N111N		
Anon-1	4/30/2024 22:39	4/30/2024 22:37	21L	A	CL35	EJA701		
Anon-1	4/30/2024 22:32	4/30/2024 22:37	21L	A	CL35	EJA701		
Anon-1	4/30/2024 22:31	4/30/2024 22:37	21L	A	CL35	EJA701		
Anon-1	4/29/2024 3:54	4/29/2024 3:50	21L	D	C208	N414CY		
Anon-1	4/28/2024 12:37	4/28/2024 12:40	21L	T	E300	N53FZ		
Anon-1	4/27/2024 17:26	4/27/2024 17:29	21R	A	E300	N53FZ		
Anon-1	4/27/2024 17:24	4/27/2024 17:29	21R	A	E300	N53FZ		
Anon-1	4/27/2024 17:22	4/27/2024 17:29	21R	A	E300	N53FZ		
Anon-1	4/27/2024 17:20	4/27/2024 17:29	21R	A	E300	N53FZ		
Anon-1	4/27/2024 5:19	4/27/2024 5:08	21R	D	BE36	N7224W		
Anon-1	4/25/2024 22:58	4/25/2024 23:03	21L	A	G280	N284PC		

Anon-1	4/25/2024 5:47	4/25/2024 5:52	21L	A	C560	PXG210		
Anon-1	4/25/2024 4:18	4/25/2024 4:15	03R	D	PC12	SKQ39		
Anon-1	4/25/2024 4:04	4/25/2024 4:01	UNK	D	BE20	N28VU		
Anon-1	4/25/2024 3:18	4/25/2024 3:15	21L	D	C650	N2UP		
Anon-1	4/25/2024 3:00	4/25/2024 3:15	21L	A	C650	N2UP		
Anon-1	4/25/2024 1:39	4/25/2024 1:38	21L	D	F2TH	N234FJ		
Anon-1	4/24/2024 4:56	4/24/2024 4:52	21L	D	PC12	SKQ31		
Anon-1	4/20/2024 23:02	4/20/2024 23:10	03R	A	P28A	CXK197		
Anon-1	4/20/2024 4:38	4/20/2024 4:34	03R	D	GLF4	TFF909		
Anon-1	4/20/2024 4:17	4/20/2024 4:11	21L	D	PC12	SKQ31		
Anon-1	4/20/2024 2:50	4/20/2024 2:51	03R	A	PC12	SKQ31		
Anon-1	4/19/2024 23:22	4/19/2024 23:15	21L	D	FA50	N50HN		
Anon-1	4/7/2024 20:13	4/7/2024 20:14	21L	A	C172	N161GT		
Anon-1	4/21/2024 23:14	4/21/2024 23:11	UNK	D	B06	N887AE		
Anon-1	4/21/2024 22:47	4/21/2024 22:43	21L	D	BE20	N332CA		
Anon-1	4/21/2024 8:11	4/21/2024 8:08	03R	D	C340	N340KS		
Anon-1	4/21/2024 4:37	4/21/2024 4:31	21L	D	GLF4	N154G		
Anon-1	4/21/2024 4:05	4/21/2024 4:09	21L	A	GLF4	N154G		
Anon-1	4/20/2024 23:57	4/20/2024 23:45	03R	D	BE35	N67CS		
Anon-1	4/16/2024 3:17	4/16/2024 3:19	03R	A	PC12	SKQ31		
Anon-1	4/7/2024 0:55	4/7/2024 0:58	03R	D	BE30	FRV864		
Anon-1	4/7/2024 0:37	4/7/2024 0:37	03R	A	C560	N826AC		
Anon-1	4/6/2024 23:24	4/6/2024 23:27	03L	A	P28R	N541HF		
Anon-1	4/24/2024 2:06	4/24/2024 2:32	21L	A	C208	N414CY		



Anon-1	4/23/2024 0:08	4/23/2024 0:11	21L	A	C560	N577XW		
Anon-1	4/22/2024 23:52	4/22/2024 23:56	21L	A	C560	PXG690		
Anon-1	4/2/2024 2:39	4/2/2024 2:24	UNK	O	EC45	N893AU		
Anon-1	4/5/2024 0:11							
Anon-1	4/4/2024 5:56							
Anon-1	4/4/2024 5:40							
Anon-1	4/4/2024 4:04							
Needle	4/15/2024 13:55	4/15/2024 13:49	21L	D	GLF4	N450HQ	NMS03	77.5
Douglas	4/29/2024 16:39	4/29/2024 16:50	21R	A	C172	N19646		
Douglas	4/30/2024 18:39	4/30/2024 18:38	UNK	A	C172	N51390		
Douglas	4/1/2024 20:57	4/1/2024 20:43	21R	D	P28A	N84400		
Gill	4/10/2024 16:41	4/10/2024 16:40	21R	A	SR20	N102GG		
Jeffares	4/7/2024 7:06	4/7/2024 6:47	03R	D	HDJT	TMB147	NMS01	72.9
Johnson	4/12/2024 21:35	4/12/2024 21:06	34	D	C172	N161GT		
Johnson	4/12/2024 21:30	4/12/2024 21:06	34	D	C172	N161GT		
Johnson	4/12/2024 21:24	4/12/2024 21:05	UNK	D	R66	N4488H		
Johnson	4/12/2024 21:24	4/12/2024 21:05	UNK	D	R66	N4488H		
Johnson	4/12/2024 8:27	4/12/2024 8:25	21L	A	G280	N1FC	NMS01	74.2
Johnson	4/18/2024 20:21	4/18/2024 20:25	UNK	O	EC30	N382AM		
Johnson	4/18/2024 20:18	4/18/2024 20:25	UNK	O	EC30	N382AM		
Johnson	4/18/2024 20:18	4/18/2024 20:25	UNK	O	EC30	N382AM		
Johnson	4/18/2024 20:16	4/18/2024 20:17	21R	A	P28A	N2551U		
Johnson	4/18/2024 20:14	4/18/2024 20:17	21R	A	P28A	N2551U		
Johnson	4/18/2024 20:12	4/18/2024 20:04	UNK	D	R66	N4488H	NMS01	69.1
Johnson	4/18/2024 20:12	4/18/2024 20:04	UNK	D	R66	N4488H	NMS01	69.1
Johnson	4/18/2024 20:11	4/18/2024 20:04	UNK	D	R66	N4488H	NMS01	69.1

Johnson	4/18/2024 20:08	4/18/2024 20:04	UNK	D	R66	N4488H	NMS01	69.1
Johnson	4/18/2024 20:07	4/18/2024 20:04	UNK	D	R66	N4488H		
Johnson	4/18/2024 20:07	4/18/2024 20:04	UNK	D	R66	N4488H		
Johnson	4/18/2024 20:05	4/18/2024 20:04	UNK	D	R66	N4488H		
Johnson	4/18/2024 20:05	4/18/2024 20:04	UNK	D	R66	N4488H		
Johnson	4/18/2024 20:01	4/18/2024 20:04	UNK	D	R66	N4488H		
Johnson	4/18/2024 20:01	4/18/2024 20:04	UNK	D	R66	N4488H		
Johnson	4/18/2024 20:01	4/18/2024 20:04	UNK	D	R66	N4488H		
Johnson	4/12/2024 21:19	4/12/2024 21:05	UNK	D	R66	N4488H		
Johnson	4/12/2024 21:13	4/12/2024 21:05	UNK	D	R66	N4488H		
Johnson	4/25/2024 13:02	4/25/2024 13:05	16	A	B06	N2AQ		
Johnson	4/25/2024 13:02	4/25/2024 13:05	16	A	B06	N2AQ		
Johnson	4/25/2024 12:36	4/25/2024 12:45	03L	A	C172	N161GT		
Johnson	4/25/2024 12:28	4/25/2024 12:22	03R	D	E545	LXJ428		
Johnson	4/25/2024 12:18	4/25/2024 12:18	UNK	T	C172	N19646	NMS01	71.8
Johnson	4/25/2024 12:18	4/25/2024 12:18	UNK	T	C172	N19646	NMS01	71.8
Johnson	4/18/2024 16:15	4/18/2024 16:14	21R	D	C172	N961UT		
Johnson	4/18/2024 13:03	4/18/2024 12:58	34	T	R66	N4488H		
Johnson	4/14/2024 0:21							
Johnson	4/14/2024 0:19							
Johnson	4/27/2024 23:27	4/27/2024 23:38	21L	A	P28A	CXK261		
Johnson	4/27/2024 23:27	4/27/2024 23:38	21L	A	P28A	CXK261		
Johnson	4/24/2024 8:28	4/24/2024 8:29	21L	A	PC12	N91B	NMS01	90.8
Johnson	4/24/2024	4/24/2024	21L	A	PC12	N91B	NMS01	90.8

	8:29	8:29						
Johnson	4/24/2024 8:28	4/24/2024 8:29	21L	A	PC12	N91B	NMS01	90.8
Johnson	4/24/2024 8:28	4/24/2024 8:29	21L	A	PC12	N91B	NMS01	90.8
Johnson	4/19/2024 8:07	4/19/2024 8:08	03R	D	GLF4	N450HQ	NMS01	78.5
Johnson	4/19/2024 8:29	4/19/2024 8:16	03L	D	C172	N885GT	NMS01	76.9
Johnson	4/19/2024 8:29	4/19/2024 8:16	03L	D	C172	N885GT	NMS01	76.9
Johnson	4/19/2024 8:07	4/19/2024 8:08	03R	D	GLF4	N450HQ	NMS01	78.5
Johnson	4/19/2024 8:01	4/19/2024 7:55	03R	D	C650	N90AS		
Johnson	4/19/2024 7:54	4/19/2024 7:55	03R	D	HDJT	TMB719	NMS01	90.6
Johnson	4/19/2024 7:48	4/19/2024 7:55	03R	D	HDJT	TMB719	NMS01	90.6
Johnson	4/15/2024 11:51	4/15/2024 11:58	21L	A	UNKN	UNKNOWN		
Johnson	4/12/2024 22:24	4/12/2024 22:22	34	D	EC45	N445CH	NMS01	66.5
Johnson	4/12/2024 22:08	4/12/2024 22:06	16	A	EC45	N445CH		
Johnson	4/12/2024 22:05	4/12/2024 22:06	16	A	EC45	N445CH		
Johnson	4/12/2024 22:05	4/12/2024 22:06	16	A	EC45	N445CH		
Johnson	4/12/2024 21:48	4/12/2024 21:53	21L	A	BE40	N500TH		
Johnson	4/12/2024 21:49	4/12/2024 21:53	21L	A	BE40	N500TH		
Johnson	4/12/2024 21:49	4/12/2024 21:53	21L	A	BE40	N500TH		
Johnson	4/12/2024 21:47	4/12/2024 21:53	21L	A	BE40	N500TH		
Johnson	4/12/2024 21:48	4/12/2024 21:53	21L	A	BE40	N500TH		
Johnson	4/12/2024 21:48	4/12/2024 21:53	21L	A	BE40	N500TH		
Johnson	4/12/2024 21:41	4/12/2024 21:43	03R	A	PC12	SKQ31		
Johnson	4/15/2024 0:09	4/15/2024 0:12	UNK	A	EC45	N445CH		
Johnson	4/14/2024 23:46	4/14/2024 23:48	16	A	EC30	N325AM		



Johnson	4/23/2024 8:29	4/23/2024 8:33	16	A	B06	N2AQ		
Johnson	4/23/2024 12:40	4/23/2024 12:43	21R	T	P28A	N84400		
Johnson	4/23/2024 8:29	4/23/2024 8:33	16	A	B06	N2AQ		
Johnson	4/20/2024 14:09	4/20/2024 14:06	21L	D	HDJT	TMB135		
Johnson	4/20/2024 12:40	4/20/2024 12:40	03R	A	SF50	N325JB		
Johnson	4/27/2024 23:27	4/27/2024 23:38	21L	A	P28A	CXK261		
Johnson	4/27/2024 23:27	4/27/2024 23:38	21L	A	P28A	CXK261		
Johnson	4/27/2024 22:50	4/27/2024 22:51	UNK	T	R66	N102SW		
Johnson	4/27/2024 21:51	4/27/2024 21:33	UNK	O	EC30	N133LN		
Johnson	4/27/2024 21:51	4/27/2024 21:33	UNK	O	EC30	N133LN		
Johnson	4/16/2024 8:26	4/16/2024 8:08	21R	T	P28A	N11CA	NMS01	75.9
Johnson	4/16/2024 8:27	4/16/2024 8:08	21R	T	P28A	N11CA	NMS01	75.9
Johnson	4/2/2024 8:30	4/2/2024 8:33	21L	A	PA28	CXK277	NMS01	72.3
Johnson	4/2/2024 8:30	4/2/2024 8:33	21L	A	PA28	CXK277	NMS01	72.3
Johnson	4/4/2024 1:53							
Johnson	4/3/2024 8:45	4/3/2024 8:44	34	D	R44	N1273		
Johnson	4/2/2024 8:30	4/2/2024 8:33	21L	A	PA28	CXK277	NMS01	72.3
Johnson	4/8/2024 15:20	4/8/2024 15:23	21L	A	C25B	FTH341		
Johnson	4/8/2024 15:17	4/8/2024 15:17	21L	A	PC12	N278WC	NMS01	88.4
Johnson	4/8/2024 15:09	4/8/2024 15:17	21L	A	PC12	N278WC	NMS01	88.4
Johnson	4/8/2024 11:22	4/8/2024 11:21	21L	A	C560	N265CM	NMS01	73.8
Johnson	4/8/2024 11:22	4/8/2024 11:21	21L	A	C560	N265CM	NMS01	73.8
Johnson	4/8/2024 11:15	4/8/2024 11:09	34	D	R44	N543BZ		
Johnson	4/8/2024 11:13	4/8/2024 11:09	34	D	R44	N543BZ		
Johnson	4/8/2024 11:13	4/8/2024 11:09	34	D	R44	N543BZ		
Johnson	4/8/2024	4/8/2024	34	D	R44	N543BZ		

	11:13	11:09						
Johnson	4/8/2024 11:13	4/8/2024 11:09	34	D	R44	N543BZ		
Johnson	4/8/2024 11:14	4/8/2024 11:09	34	D	R44	N543BZ		
Johnson	4/8/2024 8:29	4/8/2024 8:26	21L	D	C182	N2600G		
Johnson	4/8/2024 8:30	4/8/2024 8:26	21L	D	C182	N2600G		
Johnson	4/2/2024 21:35	4/2/2024 21:39	21R	A	C172	N623KW		
Johnson	4/2/2024 21:36	4/2/2024 21:39	21R	A	C172	N623KW		
Johnson	4/2/2024 21:35	4/2/2024 21:39	21R	A	C172	N623KW		
Johnson	4/2/2024 8:30	4/2/2024 8:33	21L	A	PA28	CXK277	NMS01	72.3
Johnson	4/1/2024 23:36	4/1/2024 23:31	21L	A	C172	N885GT		
Johnson	4/1/2024 12:13	4/1/2024 12:15	16	A	B06	N5QV		
Johnson	4/1/2024 12:13	4/1/2024 12:15	16	A	B06	N5QV		
Sanke	4/26/2024 22:14	4/26/2024 22:04	03R	D	C25B	N16BG		
Cone	4/29/2024 6:47	4/29/2024 6:47	21R	D	P28A	N792A		
Cone	4/20/2024 7:15	4/20/2024 7:05	21R	T	C172	N62855		
Cone	4/20/2024 7:14	4/20/2024 7:05	21R	T	C172	N62855		
Cone	4/18/2024 10:40	4/18/2024 10:39	21L	D	EA50	N568PB		
Cone	4/29/2024 13:18	4/29/2024 13:45	21R	A	C172	N704RB		
Cone	4/21/2024 4:38	4/21/2024 4:31	21L	D	GLF4	N154G		
Cone	4/28/2024 15:41	4/28/2024 15:38	21R	T	C172	N19646		
Cone	4/28/2024 15:21	4/28/2024 15:09	UNK	O	B06	N336AE		
Cone	4/18/2024 21:40	4/18/2024 21:48	21R	A	SR20	N5347D		
Cone	4/18/2024 21:36	4/18/2024 21:48	21R	A	SR20	N5347D		
Cone	4/18/2024 21:29	4/18/2024 21:13	21R	D	C172	N314GT		
Cone	4/18/2024 21:25	4/18/2024 21:07	21L	D	C172	N885GT		

Cone	4/18/2024 21:21	4/18/2024 21:07	21L	D	C172	N885GT		
Cone	4/28/2024 15:21	4/28/2024 15:09	UNK	O	B06	N336AE		
Cone	4/28/2024 15:20	4/28/2024 15:09	UNK	O	B06	N336AE		
Cone	4/28/2024 15:20	4/28/2024 15:09	UNK	O	B06	N336AE		
Cone	4/28/2024 14:34	4/28/2024 14:15	21R	D	P28A	N6919J		
Cone	4/28/2024 14:24	4/28/2024 14:15	21R	D	P28A	N6919J		
Cone	4/28/2024 14:24	4/28/2024 14:15	21R	D	P28A	N6919J		
Cone	4/28/2024 14:17	4/28/2024 14:23	UNK	A	GLEX	EJA148		
Cone	4/28/2024 14:05	4/28/2024 13:57	21L	D	BE30	CYC868		
Cone	4/28/2024 13:48	4/28/2024 13:29	21R	D	C172	N6981H		
Cone	4/28/2024 13:46	4/28/2024 13:34	21L	D	TEX2	SLASH65		
Cone	4/28/2024 13:45	4/28/2024 13:34	21L	D	TEX2	SLASH65		
Cone	4/28/2024 13:43	4/28/2024 13:34	21L	D	TEX2	SLASH65		
Cone	4/28/2024 13:28	4/28/2024 13:18	21R	D	PA46	N647SJ		
Cone	4/28/2024 13:13	4/28/2024 12:55	UNK	D	C172	VFR		
Cone	4/28/2024 13:14	4/28/2024 12:55	UNK	D	C172	VFR		
Cone	4/28/2024 13:12	4/28/2024 12:55	UNK	D	C172	VFR		
Cone	4/28/2024 13:12	4/28/2024 12:55	UNK	D	C172	VFR		
Cone	4/28/2024 13:10	4/28/2024 12:55	UNK	D	C172	VFR		
Cone	4/28/2024 13:06	4/28/2024 12:59	21R	D	C172	N2108L		
Cone	4/28/2024 13:06	4/28/2024 12:59	21R	D	C172	N2108L		
Cone	4/28/2024 13:05	4/28/2024 12:59	21R	D	C172	N2108L		
Cone	4/29/2024 6:47	4/29/2024 6:47	21R	D	P28A	N792A		
Cone	4/23/2024	4/23/2024	21R	D	P28A	N78JM		

	19:22	19:17						
Cone	4/23/2024 18:50	4/23/2024 18:35	21L	D	C56X	N595RH		
Cone	4/29/2024 17:33	4/29/2024 17:55	21R	T	C172	VFR		
Cone	4/29/2024 16:13	4/29/2024 15:44	21L	D	C25C	N826BM		
Cone	4/29/2024 16:06	4/29/2024 15:44	21L	D	C25C	N826BM		
Cone	4/29/2024 16:04	4/29/2024 15:44	21L	D	C25C	N826BM		
Cone	4/29/2024 16:04	4/29/2024 15:44	21L	D	C25C	N826BM		
Cone	4/15/2024 15:54	4/15/2024 15:37	21R	D	P28A	N84400		
Cone	4/14/2024 21:30	4/14/2024 21:20	21R	D	C172	N161GT		
Cone	4/14/2024 19:00	4/14/2024 18:46	21R	D	S22T	N24GK		
Cone	4/30/2024 21:39	4/30/2024 21:37	21L	D	BE58	N686FR		
Cone	4/30/2024 6:29	4/30/2024 6:17	21L	D	C25A	N525DP		
Cone	4/30/2024 6:29	4/30/2024 6:17	21L	D	C25A	N525DP		
Cone	4/28/2024 17:01	4/28/2024 16:54	21L	D	C68A	EJA948		
Cone	4/28/2024 16:47	4/28/2024 16:41	21L	D	C56X	EJA617		
Cone	4/28/2024 16:48	4/28/2024 16:24	UNK	D	P28A	VFR		
Cone	4/28/2024 16:46	4/28/2024 16:41	21L	D	C56X	EJA617		
Cone	4/28/2024 16:40	4/28/2024 16:27	21R	D	C172	N6981H		
Cone	4/18/2024 10:30	4/18/2024 10:20	21L	D	C25C	N3GB		
Cone	4/18/2024 9:09	4/18/2024 8:44	21L	D	C25B	N54RE		
Cone	4/18/2024 8:59	4/18/2024 8:47	21R	T	C172	N314GT		
Cone	4/18/2024 8:35	4/18/2024 8:27	21R	D	C172	N106AF		
Cone	4/18/2024 8:15	4/18/2024 8:14	21L	D	E55P	EJA412		
Cone	4/24/2024 20:30	4/24/2024 20:19	UNK	D	C82T	VFR		



Cone	4/24/2024 20:30	4/24/2024 20:19	UNK	D	C82T	VFR		
Cone	4/24/2024 20:29	4/24/2024 20:19	UNK	D	C82T	VFR		
Cone	4/24/2024 19:45	4/24/2024 19:53	21R	A	P28A	N703CA		
Cone	4/24/2024 19:36	4/24/2024 19:58	21R	A	C172	N404DC		
Cone	4/18/2024 8:15	4/18/2024 8:14	21L	D	E55P	EJA412		
Cone	4/18/2024 8:15	4/18/2024 8:14	21L	D	E55P	EJA412		
Cone	4/18/2024 8:10	4/18/2024 8:14	21L	D	E55P	EJA412		
Cone	4/20/2024 7:22	4/20/2024 7:12	21R	D	P28A	N11CA		
Cone	4/20/2024 7:19	4/20/2024 7:05	21R	T	C172	N62855		
Cone	4/28/2024 19:28	4/28/2024 19:17	21L	D	CL30	N37FE		
Cone	4/28/2024 17:16	4/28/2024 17:38	21R	A	C172	N161GT		
Cone	4/28/2024 17:17	4/28/2024 17:38	21R	A	C172	N161GT		
Cone	4/28/2024 17:12	4/28/2024 17:11	UNK	D	P28A	N11CA		
Cone	4/28/2024 17:05	4/28/2024 16:54	21R	T	T206	N527DM		
Cone	4/28/2024 17:04	4/28/2024 16:54	21R	T	T206	N527DM		
Cone	4/1/2024 22:08	4/1/2024 21:57	UNK	O	BE58	N5690Z		
Cone	4/1/2024 21:37	4/1/2024 21:54	UNK	A	C172	N861AU		
Cone	4/1/2024 20:56	4/1/2024 20:43	21R	D	P28A	N84400		
Cone	4/1/2024 20:55	4/1/2024 20:43	21R	D	P28A	N84400		
Cone	4/1/2024 20:44	4/1/2024 20:37	21R	D	C172	N745DC		
Cone	4/1/2024 20:41	4/1/2024 20:37	21R	D	C172	N745DC		
Cone	4/1/2024 20:40	4/1/2024 20:37	21R	D	C172	N745DC		
Cone	4/1/2024 20:33	4/1/2024 20:37	21R	D	C172	N745DC		
Cone	4/1/2024	4/1/2024	21R	D	C172	N961UT		

	20:23	20:11						
Cone	4/1/2024 20:21	4/1/2024 20:11	21R	D	C172	N961UT		
Cone	4/1/2024 20:11	4/1/2024 19:54	21R	T	P28A	N11CA		
Cone	4/1/2024 20:01	4/1/2024 19:52	21R	D	SR22	N880CD		
Tabbara	4/7/2024 21:22	4/7/2024 21:43	21L	A	C172	N73924		
Dengler	4/24/2024 21:30	4/24/2024 21:24	21L	D	H25B	N800NJ		
Crosson	4/26/2024 22:45	4/26/2024 23:07	03R	A	C172	N745DC		
Lowndes	4/14/2024 18:11	4/14/2024 18:17	21L	A	S22T	N446HB		
Lowndes	4/14/2024 17:05	4/14/2024 17:10	21R	A	C172	N885GT		
Lowndes	4/15/2024 23:21	4/15/2024 23:41	21L	A	LJ75	DRL25		
Lowndes	4/12/2024 17:06	4/12/2024 17:23	26R	A	C700	N816QS		
Lowndes	4/12/2024 15:53	4/12/2024 15:54	21L	A	GLF6	N650TJ		
Lowndes	4/12/2024 15:40	4/12/2024 15:41	21L	A	C68A	EJA503		
Lowndes	4/12/2024 8:59	4/12/2024 9:05	21R	A	S22T	N941CS		
Lowndes	4/29/2024 16:36	4/29/2024 16:43	21L	A	PA31	N747CG		
Lowndes	4/29/2024 7:43	4/29/2024 7:13	21L	D	P28A	N11CA		
Lowndes	4/25/2024 11:31	4/25/2024 11:10	03R	D	GALX	JTL42		
Lowndes	4/25/2024 11:28	4/25/2024 11:10	03R	D	GALX	JTL42		
Lowndes	4/25/2024 11:23	4/25/2024 11:06	03R	D	P46T	N845DW		
Lowndes	4/25/2024 11:21	4/25/2024 11:06	03R	D	P46T	N845DW		
Lowndes	4/29/2024 23:15	4/29/2024 23:19	21L	A	C208	N414CY		
Lowndes	4/29/2024 22:59	4/29/2024 23:19	21L	A	C208	N414CY		
Lowndes	4/29/2024 21:59	4/29/2024 22:20	UNK	A	F900	N621MD		
Lowndes	4/26/2024 22:56	4/26/2024 22:51	8R	D	B712	N896AT		

Lowndes	4/26/2024 22:57	4/26/2024 22:51	8R	D	B712	N896AT		
Lowndes	4/26/2024 22:55	4/26/2024 22:51	8R	D	B712	N896AT		
Lowndes	4/26/2024 22:53	4/26/2024 22:51	8R	D	B712	N896AT		
Lowndes	4/21/2024 8:15	4/21/2024 8:08	03R	D	C340	N340KS		
Lowndes	4/12/2024 18:40	4/12/2024 18:39	03R	D	BE40	N400DX		
Lowndes	4/12/2024 17:11	4/12/2024 17:09	34	D	PC12	N72SE		
Lowndes	4/18/2024 17:17	4/18/2024 17:18	21R	T	P28R	N3231R		
Lowndes	4/18/2024 17:15	4/18/2024 17:18	21R	T	P28R	N3231R		
Lowndes	4/18/2024 17:11	4/18/2024 16:59	21R	D	P28R	N7545J		
Lowndes	4/18/2024 17:00	4/18/2024 17:08	21L	A	GA5C	N9SC		
Lowndes	4/28/2024 10:07	4/28/2024 10:14	21L	A	C56X	JTL43		
Lowndes	4/28/2024 10:07	4/28/2024 10:14	21L	A	C56X	JTL43		
Lowndes	4/28/2024 9:57	4/28/2024 9:48	UNK	O	RV10	N42BU		
Lowndes	4/28/2024 9:52	4/28/2024 9:48	UNK	O	RV10	N42BU		
Lowndes	4/26/2024 13:56	4/26/2024 14:02	21R	A	C172	N73924		
Lowndes	4/26/2024 13:51	4/26/2024 13:58	21L	A	PC12	N808JS		
Lowndes	4/26/2024 13:50	4/26/2024 13:58	21L	A	PC12	N808JS		
Lowndes	4/26/2024 13:46	4/26/2024 13:56	21L	A	E50P	N348N		
Lowndes	4/26/2024 13:44	4/26/2024 14:00	21L	A	LJ45	ERY97		
Lowndes	4/26/2024 13:37	4/26/2024 13:33	21L	A	E545	N794BC		
Lowndes	4/26/2024 13:08	4/26/2024 13:12	21L	A	PC24	CNS5		
Lowndes	4/26/2024 12:51	4/26/2024 12:50	21R	A	C172	N2108L		
Lowndes	4/25/2024 11:35	4/25/2024 11:24	03R	D	CL35	EJA737		
Lowndes	4/25/2024	4/25/2024	03R	D	LJ45	DRL30		

	11:32	11:15						
Lowndes	4/18/2024 15:16	4/18/2024 15:21	21L	A	PC12	N539PE		
Lowndes	4/18/2024 14:59	4/18/2024 15:08	21L	A	C68A	EJA645		
Lowndes	4/18/2024 15:00	4/18/2024 15:08	21L	A	C68A	EJA645		
Lowndes	4/18/2024 14:46	4/18/2024 14:56	21L	A	C68A	EJA909		
Lowndes	4/18/2024 14:42	4/18/2024 14:56	21L	A	C68A	EJA909		
Lowndes	4/18/2024 14:19	4/18/2024 14:27	21L	A	PA46	N92FZ		
Lowndes	4/18/2024 14:04	4/18/2024 13:51	UNK	O	EC30	N332AM		
Lowndes	4/18/2024 14:06	4/18/2024 13:54	UNK	O	C182	N403SW		
Lowndes	4/18/2024 14:04	4/18/2024 13:51	UNK	O	EC30	N332AM		
Lowndes	4/18/2024 13:34	4/18/2024 13:35	21L	A	E550	N288SF		
Lowndes	4/18/2024 12:38	4/18/2024 12:21	UNK	O	PA31	N220FL		
Lowndes	4/18/2024 12:37	4/18/2024 12:21	UNK	O	PA31	N220FL		
Lowndes	4/18/2024 12:27	4/18/2024 12:33	21R	A	P28A	N84400		
Lowndes	4/18/2024 12:28	4/18/2024 12:18	21L	T	T206	CAP2041		
Lowndes	4/18/2024 12:19	4/18/2024 12:24	21R	A	C172	N704RB		
Lowndes	4/23/2024 20:20	4/23/2024 20:25	21R	T	C172	N2108L		
Lowndes	4/13/2024 18:29	4/13/2024 18:25	34	D	P28A	N8273V		
Lowndes	4/13/2024 18:01	4/13/2024 17:59	03R	D	BE40	WUP477		
Lowndes	4/13/2024 17:57	4/13/2024 17:56	03R	D	E550	N888QD		
Lowndes	4/13/2024 17:13	4/13/2024 17:12	03R	D	C525	N717HA		
Lowndes	4/13/2024 9:28	4/13/2024 9:17	UNK	O	BE35	N114TP		
Lowndes	4/13/2024 8:11	4/13/2024 8:15	21R	A	P28A	N32830		
Lowndes	4/27/2024 11:47	4/27/2024 11:41	8R	D	B739	N942DZ		

Lowndes	4/27/2024 10:07	4/27/2024 9:58	UNK	O	RV8	N115NF		
Lowndes	4/27/2024 9:53	4/27/2024 9:46	8R	D	A321	N103DY		
Lowndes	4/27/2024 9:48	4/27/2024 9:46	8R	D	A321	N103DY		
Lowndes	4/26/2024 22:14	4/26/2024 22:04	03R	D	C25B	N16BG		
Lowndes	4/26/2024 22:14	4/26/2024 22:04	03R	D	C25B	N16BG		
Lowndes	4/26/2024 20:34	4/26/2024 20:27	03R	D	C560	N100WP		
Lowndes	4/26/2024 20:16	4/26/2024 20:18	21L	A	C560	N100WP		
Lowndes	4/26/2024 20:07	4/26/2024 20:18	21L	A	C560	N100WP		
Lowndes	4/26/2024 18:49	4/26/2024 18:51	21L	A	BE20	CTE491		
Lowndes	4/26/2024 18:47	4/26/2024 18:51	21L	A	BE20	CTE491		
Lowndes	4/26/2024 18:43	4/26/2024 18:43	21L	A	UNKN	CNS12		
Lowndes	4/26/2024 18:39	4/26/2024 18:43	21L	A	UNKN	CNS12		
Lowndes	4/26/2024 18:06	4/26/2024 18:08	21L	A	LJ60	FTD561		
Lowndes	4/26/2024 18:05	4/26/2024 18:08	21L	A	LJ60	FTD561		
Lowndes	4/26/2024 17:51	4/26/2024 17:44	21L	A	C56X	EJA568		
Lowndes	4/26/2024 17:48	4/26/2024 17:44	21L	A	C56X	EJA568		
Lowndes	4/26/2024 17:42	4/26/2024 17:25	UNK	O	SR20	N96CK		
Lowndes	4/26/2024 17:40	4/26/2024 17:25	UNK	O	SR20	N96CK		
Lowndes	4/26/2024 17:32	4/26/2024 17:34	21L	A	CL60	N144MH		
Lowndes	4/26/2024 17:33	4/26/2024 17:34	21L	A	CL60	N144MH		
Lowndes	4/26/2024 17:31	4/26/2024 17:01	21R	T	C172	VFR		
Lowndes	4/26/2024 17:29	4/26/2024 17:29	21L	A	BE9L	STGRY47		
Lowndes	4/26/2024 17:29	4/26/2024 17:29	21L	A	BE9L	STGRY47		
Lowndes	4/26/2024	4/26/2024	21R	A	P28A	N32440		



	17:20	17:20						
Lowndes	4/26/2024 17:14	4/26/2024 17:20	21R	A	P28A	N32440		
Lowndes	4/26/2024 17:12	4/26/2024 17:20	21R	A	P28A	N32440		
Lowndes	4/26/2024 17:02	4/26/2024 17:04	21L	A	BE20	N54TK		
Lowndes	4/26/2024 16:50	4/26/2024 16:46	21L	A	CL60	N902BW		
Lowndes	4/26/2024 16:48	4/26/2024 16:46	21L	A	CL60	N902BW		
Lowndes	4/26/2024 16:43	4/26/2024 16:46	21L	A	CL60	N902BW		
Lowndes	4/26/2024 16:20	4/26/2024 16:29	21L	A	CL35	N527WR		
Lowndes	4/26/2024 16:17	4/26/2024 16:29	21L	A	CL35	N527WR		
Lowndes	4/26/2024 16:19	4/26/2024 16:29	21L	A	CL35	N527WR		
Lowndes	4/26/2024 16:12	4/26/2024 16:19	21L	A	C680	N45NF		
Lowndes	4/26/2024 16:07	4/26/2024 16:31	21L	A	C56X	JRE823		
Lowndes	4/26/2024 16:06	4/26/2024 16:31	21L	A	C56X	JRE823		
Lowndes	4/26/2024 14:57	4/26/2024 15:01	21R	A	P28A	N703CA		
Lowndes	4/26/2024 14:53	4/26/2024 15:01	21R	A	P28A	N703CA		
Lowndes	4/26/2024 14:37	4/26/2024 14:40	21L	A	GLF6	N650CP		
Lowndes	4/26/2024 14:35	4/26/2024 14:40	21L	A	GLF6	N650CP		
Lowndes	4/26/2024 14:32	4/26/2024 14:39	21L	A	PA46	N1921J		
Lowndes	4/26/2024 14:24	4/26/2024 14:37	21L	A	C560	N100WP		
Lowndes	4/27/2024 8:14	4/27/2024 8:20	21L	A	BE20	LAA877P		
Lowndes	4/27/2024 8:14	4/27/2024 8:20	21L	A	BE20	LAA877P		
Lowndes	4/28/2024 8:50	4/28/2024 8:44	8R	D	B739	N958DZ		
Lowndes	4/24/2024 7:59	4/24/2024 8:04	21R	T	P28A	VFR		
Lowndes	4/24/2024 7:56	4/24/2024 8:04	21R	T	P28A	VFR		

Lowndes	4/22/2024 12:07	4/22/2024 12:01	03R	D	F2TH	N1925		
Lowndes	4/22/2024 11:54	4/22/2024 11:49	UNK	O	UNKN	G72469		
Lowndes	4/22/2024 11:49	4/22/2024 11:49	UNK	O	UNKN	G72469		
Lowndes	4/22/2024 11:21	4/22/2024 11:17	03R	D	CL35	N516WR		
Lowndes	4/22/2024 10:53	4/22/2024 10:59	03R	A	E550	EJM72		
Lowndes	4/22/2024 10:17	4/22/2024 10:18	03L	A	C172	N745DC		
Lowndes	4/22/2024 10:09	4/22/2024 10:18	03L	A	C172	N745DC		
Lowndes	4/22/2024 10:10	4/22/2024 10:18	03L	A	C172	N745DC		
Lowndes	4/22/2024 9:51	4/22/2024 9:58	03R	A	E55P	N894JH		
Lowndes	4/22/2024 9:47	4/22/2024 9:58	03R	A	E55P	N894JH		
Lowndes	4/22/2024 9:43	4/22/2024 9:58	03R	A	E55P	N894JH		
Lowndes	4/22/2024 9:38	4/22/2024 9:28	03R	D	P32R	N4125K		
Lowndes	4/22/2024 9:35	4/22/2024 9:28	03R	D	P32R	N4125K		
Lowndes	4/22/2024 9:17	4/22/2024 9:04	03R	D	PC12	N823MB		
Lowndes	4/22/2024 9:18	4/22/2024 9:04	03R	D	PC12	N823MB		
Lowndes	4/22/2024 8:54	4/22/2024 8:47	UNK	O	BE33	N86340		
Lowndes	4/22/2024 8:48	4/22/2024 8:41	03R	D	BE9L	N329GS		
Lowndes	4/17/2024 16:07	4/17/2024 16:15	21L	A	C700	N75RA		
Lowndes	4/17/2024 16:00	4/17/2024 16:07	21L	A	PC12	N133PE		
Lowndes	4/17/2024 15:55	4/17/2024 16:03	21L	A	GLF5	N501QC		
Lowndes	4/28/2024 8:41	4/28/2024 8:42	21L	A	C680	EJA388		
Lowndes	4/26/2024 16:07	4/26/2024 16:31	21L	A	C56X	JRE823		
Lowndes	4/26/2024 16:05	4/26/2024 16:31	21L	A	C56X	JRE823		
Lowndes	4/26/2024	4/26/2024	21L	A	C550	PXG453		

	15:45	15:50						
Lowndes	4/26/2024 15:35	4/26/2024 15:47	21L	A	GA6C	N151B		
Lowndes	4/26/2024 15:10	4/26/2024 15:18	21R	A	G280	N284PC		
Lowndes	4/26/2024 15:08	4/26/2024 15:18	21R	A	G280	N284PC		
Lowndes	4/26/2024 15:09	4/26/2024 15:18	21R	A	G280	N284PC		
Lowndes	4/26/2024 15:07	4/26/2024 15:11	21L	A	C25A	N525RP		
Lowndes	4/26/2024 15:02	4/26/2024 15:09	21L	A	M20P	N4112H		
Lowndes	4/26/2024 14:58	4/26/2024 15:01	21R	A	P28A	N703CA		
Lowndes	4/24/2024 15:24	4/24/2024 15:29	21L	A	C68A	EJA913		
Lowndes	4/24/2024 15:20	4/24/2024 15:28	21L	A	PC24	CNS47		
Lowndes	4/24/2024 7:59	4/24/2024 8:04	21R	T	P28A	VFR		
Lowndes	4/23/2024 18:26	4/23/2024 18:29	21R	A	BE30	N782AD		
Lowndes	4/23/2024 16:50	4/23/2024 16:59	21R	T	VR7	N267SL		
Lowndes	4/23/2024 16:34	4/23/2024 16:42	21R	A	C172	N7784G		
Lowndes	4/23/2024 16:30	4/23/2024 16:40	21L	A	SR20	N715TA		
Lowndes	4/23/2024 15:52	4/23/2024 16:07	21R	A	P28A	N792A		
Lowndes	4/23/2024 15:50	4/23/2024 15:45	21R	A	C172	N2108L		
Lowndes	4/11/2024 14:17	4/11/2024 14:22	21L	A	C425	N105FC		
Lowndes	4/11/2024 13:38	4/11/2024 13:22	UNK	O	BE35	N8677M		
Lowndes	4/19/2024 16:21	4/19/2024 16:20	03R	D	G280	N280PD		
Lowndes	4/19/2024 15:58	4/19/2024 15:52	03R	D	CL35	N305DL		
Lowndes	4/19/2024 15:57	4/19/2024 15:52	03R	D	CL35	N305DL		
Lowndes	4/19/2024 15:28	4/19/2024 15:24	03R	D	PC12	N330NX		
Lowndes	4/19/2024 15:24	4/19/2024 15:24	03R	D	PC12	N330NX		

Lowndes	4/18/2024 11:01	4/18/2024 11:09	21L	A	E545	LXJ440		
Lowndes	4/17/2024 23:26	4/17/2024 23:22	UNK	O	PC12	LBQ782		
Lowndes	4/17/2024 16:54	4/17/2024 16:54	21L	A	CL60	N650LC		
Lowndes	4/17/2024 16:47	4/17/2024 16:54	21L	A	FA7X	N685DC		
Lowndes	4/16/2024 9:36	4/16/2024 9:41	21L	A	PC12	CNS5150		
Lowndes	4/16/2024 8:52	4/16/2024 8:56	21L	A	BE40	N93XP		
Lowndes	4/29/2024 15:32	4/29/2024 16:00	21L	A	C68A	EJA649		
Lowndes	4/15/2024 20:41	4/15/2024 20:48	21R	A	C172	N885GT		
Lowndes	4/15/2024 18:15	4/15/2024 18:16	21L	A	TBM9	N944MD		
Lowndes	4/15/2024 17:56	4/15/2024 17:59	21L	A	SR20	N715TA		
Lowndes	4/15/2024 17:55	4/15/2024 17:59	21L	A	SR20	N715TA		
Lowndes	4/15/2024 17:50	4/15/2024 17:59	21L	A	SR20	N715TA		
Lowndes	4/15/2024 17:07	4/15/2024 17:14	21L	A	C25C	N105AD		
Lowndes	4/15/2024 16:20	4/15/2024 16:21	21L	A	BE20	N25WC		
Lowndes	4/15/2024 16:06	4/15/2024 16:13	21L	A	C68A	EJA563		
Lowndes	4/15/2024 15:09	4/15/2024 14:57	UNK	O	UNKN	UNKNOWN		
Lowndes	4/15/2024 14:08	4/15/2024 14:13	21L	A	S22T	N892KC		
Lowndes	4/15/2024 13:08	4/15/2024 13:13	21L	A	PC12	N133PE		
Lowndes	4/15/2024 12:38	4/15/2024 12:42	21R	T	M20P	N6819N		
Lowndes	4/15/2024 11:53	4/15/2024 11:48	21R	A	C172	N7784G		
Lowndes	4/23/2024 16:27	4/23/2024 16:31	21R	A	PC12	N5AV		
Lowndes	4/23/2024 16:25	4/23/2024 16:31	21R	A	PC12	N5AV		
Lowndes	4/15/2024 11:44	4/15/2024 11:48	21R	A	C172	N7784G		
Lowndes	4/15/2024	4/15/2024	21R	T	C172	N62855		

	11:11	11:18						
Lowndes	4/15/2024 10:13	4/15/2024 10:20	21L	A	G280	N826SC		
Lowndes	4/15/2024 8:11	4/15/2024 8:16	21L	A	C560	N24QA		
Lowndes	4/21/2024 14:57	4/21/2024 14:44	03L	D	P32R	N10ZV		
Lowndes	4/10/2024 17:33	4/10/2024 17:34	21L	A	C68A	EJA540		
Lowndes	4/10/2024 17:27	4/10/2024 17:34	21L	A	C68A	EJA540		
Lowndes	4/14/2024 14:44	4/14/2024 14:52	21L	A	C56X	N560MU		
Lowndes	4/14/2024 14:41	4/14/2024 14:52	21L	A	C56X	N560MU		
Lowndes	4/14/2024 13:52	4/14/2024 13:57	21L	A	SF50	N325JB		
Lowndes	4/14/2024 13:51	4/14/2024 13:57	21L	A	SF50	N325JB		
Lowndes	4/14/2024 13:35	4/14/2024 13:39	21L	A	PC12	N423MG		
Lowndes	4/14/2024 13:21	4/14/2024 13:25	21R	A	P28A	N743DS		
Lowndes	4/14/2024 13:19	4/14/2024 13:25	21R	A	P28A	N743DS		
Lowndes	4/22/2024 23:29	4/22/2024 23:36	21L	A	SR20	N5347D		
Lowndes	4/22/2024 23:30	4/22/2024 23:36	21L	A	SR20	N5347D		
Lowndes	4/22/2024 23:28	4/22/2024 23:36	21L	A	SR20	N5347D		
Lowndes	4/22/2024 23:11	4/22/2024 23:04	03R	D	BE20	N28VU		
Lowndes	4/22/2024 20:14	4/22/2024 20:08	03L	D	C172	N961UT		
Lowndes	4/22/2024 19:07	4/22/2024 19:02	UNK	O	PC12	LBQ640		
Lowndes	4/22/2024 16:35	4/22/2024 16:26	03R	D	LJ60	N30GJ		
Lowndes	4/22/2024 14:37	4/22/2024 14:27	03R	D	LJ45	N438RV		
Lowndes	4/22/2024 12:40	4/22/2024 12:26	03R	D	BE33	N13EJ		
Lowndes	4/22/2024 13:05	4/22/2024 12:58	8R	D	B737	N940WN		
Lowndes	4/16/2024 12:26	4/16/2024 12:16	21R	T	UNKN	UNKNOWN		

Lowndes	4/14/2024 13:18	4/14/2024 13:25	21R	A	P28A	N743DS		
Lowndes	4/14/2024 13:17	4/14/2024 13:25	21R	A	P28A	N743DS		
Lowndes	4/30/2024 17:58	4/30/2024 18:09	21L	A	G280	N280PC		
Lowndes	4/30/2024 16:34	4/30/2024 16:55	21L	A	C68A	EJA541		
Lowndes	4/30/2024 15:54	4/30/2024 16:22	21L	A	GLEX	EJA143		
Lowndes	4/30/2024 15:26	4/30/2024 15:46	21R	A	P28R	N3231R		
Lowndes	4/18/2024 14:38	4/18/2024 14:43	21R	T	BE36	N955GB		
Lowndes	4/18/2024 10:12	4/18/2024 10:14	21L	A	G280	N268PC		
Lowndes	4/18/2024 9:46	4/18/2024 9:52	21L	A	PRM1	N991ML		
Lowndes	4/18/2024 9:13	4/18/2024 9:17	21R	A	BT36	N901DC		
Lowndes	4/18/2024 8:57	4/18/2024 9:01	21L	A	AC50	CTL13		
Lowndes	4/23/2024 14:21	4/23/2024 14:37	21L	A	GA6C	N102BG		
Lowndes	4/23/2024 14:16	4/23/2024 14:20	21L	A	CL35	TKM77		
Lowndes	4/23/2024 12:21	4/23/2024 12:27	21L	A	BE20	LAA877P		
Lowndes	4/23/2024 11:56	4/23/2024 12:00	21L	A	H60	EVAL28		
Lowndes	4/23/2024 11:55	4/23/2024 12:00	21L	A	H60	EVAL28		
Lowndes	4/23/2024 11:08	4/23/2024 10:59	UNK	O	H60	GAL6698		
Lowndes	4/23/2024 10:44	4/23/2024 11:11	21R	A	P28A	CXK155		
Lowndes	4/22/2024 9:20	4/22/2024 9:04	03R	D	PC12	N823MB		
Lowndes	4/22/2024 8:43	4/22/2024 8:30	03L	D	BE36	N972EB		
Lowndes	4/22/2024 8:20	4/22/2024 8:14	03R	D	C68A	EJA920		
Lowndes	4/15/2024 10:49	4/15/2024 10:27	21R	D	P28A	N1080H		
Lowndes	4/30/2024 17:56	4/30/2024 18:09	21L	A	G280	N280PC		
Lowndes	4/30/2024	4/30/2024	21L	A	C310	N5479J		



	17:35	17:32						
Lowndes	4/30/2024 17:54	4/30/2024 17:53	21L	A	S22T	N791GT		
Lowndes	4/30/2024 16:50	4/30/2024 16:51	21L	A	C56X	N721WR		
Lowndes	4/30/2024 16:47	4/30/2024 16:51	21L	A	C56X	N721WR		
Lowndes	4/26/2024 10:32	4/26/2024 10:16	03R	D	AC50	CTL357		
Lowndes	4/20/2024 16:55	4/20/2024 16:45	03R	D	C56X	EJA576		
Lowndes	4/20/2024 10:49	4/20/2024 10:30	03L	T	C172	N623KW		
Lowndes	4/20/2024 10:13	4/20/2024 10:01	03R	D	BE40	WUP482		
Lowndes	4/27/2024 23:10	4/27/2024 23:23	21L	A	C680	MAD67		
Lowndes	4/27/2024 23:10	4/27/2024 23:23	21L	A	C680	MAD67		
Lowndes	4/24/2024 17:53	4/24/2024 18:05	21R	A	C172	N62855		
Lowndes	4/24/2024 17:48	4/24/2024 18:00	21R	A	P28A	N703CA		
Lowndes	4/24/2024 17:24	4/24/2024 17:16	UNK	O	C550	N103CX		
Lowndes	4/24/2024 17:24	4/24/2024 17:16	UNK	O	C550	N103CX		
Lowndes	4/24/2024 16:17	4/24/2024 16:25	21L	A	G280	N268PC		
Lowndes	4/26/2024 12:31	4/26/2024 12:38	21L	A	HDJT	TMB147		
Lowndes	4/26/2024 12:28	4/26/2024 12:38	21L	A	HDJT	TMB147		
Lowndes	4/26/2024 7:51	4/26/2024 7:33	03R	D	TBM7	N115WF		
Lowndes	4/26/2024 9:38	4/26/2024 9:20	03R	D	P32R	N3564N		
Lowndes	4/27/2024 23:08	4/27/2024 23:02	8R	D	B752	N6711M		
Lowndes	4/27/2024 20:17	4/27/2024 20:17	21R	A	P28A	N11CA		
Lowndes	4/27/2024 19:15	4/27/2024 19:28	21R	A	C172	N62855		
Lowndes	4/27/2024 19:09	4/27/2024 19:14	21L	A	PC12	CNS40		
Lowndes	4/27/2024 19:08	4/27/2024 19:14	21L	A	PC12	CNS40		

Lowndes	4/27/2024 19:08	4/27/2024 19:14	21L	A	PC12	CNS40		
Lowndes	4/27/2024 18:36	4/27/2024 18:37	21L	A	C72R	N178AF		
Lowndes	4/27/2024 18:19	4/27/2024 18:26	21L	A	PC12	CNS241		
Lowndes	4/27/2024 17:41	4/27/2024 17:49	21L	T	C172	N62855		
Lowndes	4/27/2024 15:10	4/27/2024 14:43	UNK	O	C172	N521MC		
Lowndes	4/27/2024 15:06	4/27/2024 15:13	21R	A	C172	N161GT		
Lowndes	4/27/2024 15:00	4/27/2024 15:13	21R	A	C172	N161GT		
Lowndes	4/27/2024 14:37	4/27/2024 14:56	21L	A	COL4	N2528T		
Lowndes	4/27/2024 14:22	4/27/2024 14:30	21L	A	P32R	N41492		
Lowndes	4/27/2024 14:18	4/27/2024 14:24	21L	A	CL35	EJA794		
Lowndes	4/27/2024 14:14	4/27/2024 14:07	8R	D	A321	N377DN		
Lowndes	4/27/2024 14:13	4/27/2024 14:07	8R	D	A321	N377DN		
Lowndes	4/27/2024 14:09	4/27/2024 14:02	8R	D	B712	N979AT		
Lowndes	4/27/2024 14:08	4/27/2024 14:02	8R	D	B712	N979AT		
Lowndes	4/27/2024 14:05	4/27/2024 14:02	8R	D	B712	N979AT		
Lowndes	4/27/2024 14:04	4/27/2024 14:02	8R	D	B712	N979AT		
Lowndes	4/27/2024 13:20	4/27/2024 13:28	21L	A	E55P	JTZ521		
Lowndes	4/27/2024 12:37	4/27/2024 12:41	UNK	O	EC30	N780GS		
Lowndes	4/27/2024 12:18	4/27/2024 12:25	21L	A	S22T	N631JM		
Lowndes	4/27/2024 12:02	4/27/2024 12:05	21L	A	PC12	N278WC		
Lowndes	4/26/2024 10:28	4/26/2024 10:16	03R	D	AC50	CTL357		
Lowndes	4/26/2024 10:25	4/26/2024 10:24	03L	D	S22T	N631JM		
Lowndes	4/26/2024 10:19	4/26/2024 10:11	03R	D	C68A	N83PM		
Lowndes	4/26/2024	4/26/2024	03R	D	E55P	EJA351		

	10:16	9:54						
Lowndes	4/26/2024 10:03	4/26/2024 9:44	03R	D	C172	N623KW		
Lowndes	4/22/2024 10:36	4/22/2024 10:33	03L	T	UNKN	N908DU		
Lowndes	4/22/2024 10:06	4/22/2024 9:54	03R	D	C182	N759GM		
Lowndes	4/22/2024 10:03	4/22/2024 9:54	03R	D	C182	N759GM		
Lowndes	4/22/2024 10:02	4/22/2024 9:54	03R	D	C182	N759GM		
Lowndes	4/22/2024 9:57	4/22/2024 9:54	03R	D	C182	N759GM		
Lowndes	4/16/2024 12:22	4/16/2024 12:16	21R	T	UNKN	UNKNOWN		
Lowndes	4/16/2024 12:22	4/16/2024 12:16	21R	T	UNKN	UNKNOWN		
Lowndes	4/16/2024 12:14	4/16/2024 12:16	21R	T	UNKN	UNKNOWN		
Lowndes	4/16/2024 10:57	4/16/2024 11:01	21R	T	UNKN	N7339M		
Lowndes	4/18/2024 11:23	4/18/2024 11:30	21L	A	C56X	N83GB		
Lowndes	4/18/2024 11:22	4/18/2024 11:30	21L	A	C56X	N83GB		
Lowndes	4/18/2024 11:19	4/18/2024 11:14	UNK	O	UNKN	UNKNOWN		
Lowndes	4/16/2024 7:51	4/16/2024 7:29	UNK	O	C150	N10645		
Lowndes	4/27/2024 9:31	4/27/2024 9:25	8R	D	B738	N389DA		
Lowndes	4/27/2024 9:11	4/27/2024 9:04	8R	D	B739	N941DZ		
Lowndes	4/26/2024 12:37	4/26/2024 12:50	21R	A	C172	N2108L		
Lowndes	4/21/2024 14:55	4/21/2024 14:47	03R	D	PC12	N823MB		
Lowndes	4/21/2024 14:50	4/21/2024 14:42	03R	D	BE40	WUP449		
Lowndes	4/25/2024 6:18	4/25/2024 5:52	21L	A	C560	PXG210		
Lowndes	4/22/2024 9:33	4/22/2024 9:28	03R	D	P32R	N4125K		
Lowndes	4/22/2024 9:28	4/22/2024 9:15	03R	D	C56X	EJA575		
Lowndes	4/22/2024 9:26	4/22/2024 9:15	03R	D	C56X	EJA575		

Lowndes	4/22/2024 9:24	4/22/2024 9:15	03R	D	C56X	EJA575		
Lowndes	4/22/2024 9:23	4/22/2024 9:15	03R	D	C56X	EJA575		
Lowndes	4/21/2024 19:36	4/21/2024 19:30	03R	D	BE20	N277JJ		
Lowndes	4/21/2024 18:08	4/21/2024 18:02	03R	D	G280	N280QC		
Lowndes	4/21/2024 18:05	4/21/2024 18:00	03R	D	TBM9	N595KT		
Lowndes	4/21/2024 17:31	4/21/2024 17:18	03R	D	FA7X	N685DC		
Lowndes	4/21/2024 17:27	4/21/2024 17:18	03R	D	FA7X	N685DC		
Lowndes	4/21/2024 17:14	4/21/2024 17:06	03R	D	CL35	EJA779		
Lowndes	4/21/2024 16:31	4/21/2024 16:41	03R	A	FA7X	N685DC		
Lowndes	4/21/2024 16:14	4/21/2024 16:02	03R	D	H25B	JTL448		
Lowndes	4/21/2024 16:11	4/21/2024 16:02	03R	D	H25B	JTL448		
Lowndes	4/21/2024 16:09	4/21/2024 16:03	03R	D	C550	N704DA		
Lowndes	4/21/2024 15:19	4/21/2024 15:03	03R	D	C550	N363CA		
Lowndes	4/21/2024 14:57	4/21/2024 14:44	03L	D	P32R	N10ZV		
Lowndes	4/20/2024 21:23							
Lowndes	4/20/2024 18:49	4/20/2024 18:39	03R	D	GLF4	LXJ452		
Lowndes	4/20/2024 16:55	4/20/2024 16:45	03R	D	C56X	EJA576		
Lowndes	4/19/2024 19:15	4/19/2024 19:37	21L	A	UNKN	MAFIA78		
Lowndes	4/28/2024 20:40	4/28/2024 20:50	21R	A	P28A	N6919J		
Lowndes	4/26/2024 14:33	4/26/2024 14:39	21L	A	PA46	N1921J		
Lowndes	4/26/2024 12:43	4/26/2024 12:50	21R	A	C172	N2108L		
Lowndes	4/26/2024 12:40	4/26/2024 12:50	21R	A	C172	N2108L		
Lowndes	4/26/2024 12:37	4/26/2024 12:50	21R	A	C172	N2108L		
Lowndes	4/25/2024	4/25/2024	03R	D	PC12	CNS1026		

	11:15	10:51						
Lowndes	4/25/2024 10:52	4/25/2024 10:42	03R	D	AC50	CTL357		
Lowndes	4/25/2024 10:38	4/25/2024 10:26	03R	D	GLF4	N20G		
Lowndes	4/25/2024 10:17	4/25/2024 10:08	03R	D	C560	VET563		
Lowndes	4/9/2024 11:55	4/9/2024 11:59	21L	A	B350	N401NS		
Lowndes	4/9/2024 11:53	4/9/2024 11:58	21L	A	AC80	EJA649		
Lowndes	4/9/2024 11:36	4/9/2024 11:40	21L	A	E550	LXJ605		
Lowndes	4/9/2024 11:31	4/9/2024 11:36	21L	A	TBM9	N115WF		
Lowndes	4/9/2024 11:28	4/9/2024 11:34	21L	A	BE40	N188HA		
Lowndes	4/9/2024 11:18	4/9/2024 11:08	8R	D	B712	N992AT		
Lowndes	4/9/2024 9:22	4/9/2024 9:29	21L	A	AC50	CTL13		
Lowndes	4/9/2024 9:15	4/9/2024 9:17	21L	A	C750	FTH998		
Lowndes	4/8/2024 21:54	4/8/2024 22:04	21L	A	C172	N404DC		
Lowndes	4/8/2024 21:03	4/8/2024 21:02	21L	A	SR20	N5347D		
Lowndes	4/8/2024 20:54	4/8/2024 21:15	21L	A	E55P	N443BB		
Lowndes	4/8/2024 20:42	4/8/2024 20:42	21L	A	ASTR	N327GA		
Lowndes	4/8/2024 20:40	4/8/2024 20:42	21L	A	ASTR	N327GA		
Lowndes	4/8/2024 20:27	4/8/2024 20:42	21L	A	ASTR	N327GA		
Lowndes	4/8/2024 20:21	4/8/2024 20:01	21R	D	C172	N178AF		
Lowndes	4/8/2024 20:20	4/8/2024 20:01	21R	D	C172	N178AF		
Lowndes	4/8/2024 20:08	4/8/2024 20:09	21R	A	P28A	N84400		
Lowndes	4/8/2024 20:06	4/8/2024 20:09	21R	A	P28A	N84400		
Lowndes	4/8/2024 20:01	4/8/2024 20:09	21R	A	P28A	N84400		
Lowndes	4/8/2024 19:53	4/8/2024 19:53	21L	A	LJ31	N631KA		
Lowndes	4/8/2024	4/8/2024	21L	A	LJ31	N631KA		

	19:52	19:53						
Lowndes	4/8/2024 19:51	4/8/2024 19:53	21L	A	LJ31	N631KA		
Lowndes	4/8/2024 19:48	4/8/2024 19:53	21L	A	LJ31	N631KA		
Lowndes	4/6/2024 14:20	4/6/2024 14:20	03R	D	E55P	N443BB		
Lowndes	4/6/2024 14:05	4/6/2024 14:04	03R	D	BE60	N66HW		
Lowndes	4/6/2024 11:32	4/6/2024 11:27	03R	D	DA62	N62MC		
Lowndes	4/6/2024 11:30	4/6/2024 11:27	03R	D	DA62	N62MC		
Lowndes	4/6/2024 11:15	4/6/2024 11:07	UNK	O	C130	COBB52		
Lowndes	4/6/2024 11:08	4/6/2024 11:06	03R	D	H25B	JTL448		
Lowndes	4/6/2024 10:00	4/6/2024 9:59	03R	T	H25B	N754AE		
Lowndes	4/6/2024 9:48	4/6/2024 9:46	03R	D	CL30	EJA751		
Lowndes	4/6/2024 9:22	4/6/2024 9:20	03R	D	SF50	N325JB		
Lowndes	4/6/2024 8:07	4/6/2024 8:04	03L	D	S22T	N660MK		
Lowndes	4/3/2024 16:57	4/3/2024 17:03	21L	A	PC12	STT850		
Lowndes	4/8/2024 19:47	4/8/2024 19:46	21L	A	P28R	N541HF		
Lowndes	4/8/2024 19:46	4/8/2024 19:46	21L	A	P28R	N541HF		
Lowndes	4/8/2024 19:43	4/8/2024 19:46	21L	A	P28R	N541HF		
Lowndes	4/7/2024 8:29	4/7/2024 8:12	03L	D	PA32	N55679		
Lowndes	4/7/2024 8:26	4/7/2024 8:12	03L	D	PA32	N55679		
Lowndes	4/1/2024 8:27	4/1/2024 8:26	21L	A	PC12	N561ST		
Lowndes	4/1/2024 8:20	4/1/2024 8:26	21L	A	PC12	N561ST		
Lowndes	4/5/2024 10:27	4/5/2024 10:26	03R	D	F900	EJM194		
Lowndes	4/5/2024 10:28	4/5/2024 10:26	03R	D	F900	EJM194		
Lowndes	4/5/2024 10:00	4/5/2024 9:36	UNK	O	H60	SBS10		
Lowndes	4/5/2024 8:50	4/5/2024 8:46	03L	T	C172	N161GT		
Lowndes	4/8/2024 19:35	4/8/2024 19:39	21L	A	PC12	SKQ31		
Lowndes	4/8/2024 19:02	4/8/2024 19:06	21L	A	CL60	N385CT		
Lowndes	4/8/2024	4/8/2024	21L	A	GA6C	TIV715		



	18:58	19:06						
Lowndes	4/8/2024 15:57	4/8/2024 16:09	21L	A	GL5T	EJA112		
Lowndes	4/8/2024 15:57	4/8/2024 16:09	21L	A	GL5T	EJA112		
Lowndes	4/8/2024 15:29	4/8/2024 15:49	21R	A	UNKN	N225RP		
Lowndes	4/8/2024 15:26	4/8/2024 15:39	21L	A	CL35	N350CK		
Lowndes	4/8/2024 15:18	4/8/2024 15:23	21L	A	C25B	FTH341		
Lowndes	4/8/2024 15:13	4/8/2024 15:17	21L	A	PC12	N278WC		
Lowndes	4/8/2024 14:26	4/8/2024 14:34	21R	A	P28A	N84400		
Lowndes	4/8/2024 14:21	4/8/2024 14:34	21R	A	P28A	N84400		
Lowndes	4/8/2024 12:53	4/8/2024 12:52	21R	A	P28A	N2551U		
Lowndes	4/8/2024 12:43	4/8/2024 12:52	21R	A	P28A	N2551U		
Lowndes	4/7/2024 11:51	4/7/2024 11:33	03R	D	P28A	N6919J		
Lowndes	4/7/2024 11:48	4/7/2024 11:33	03R	D	P28A	N6919J		
Lowndes	4/7/2024 11:37	4/7/2024 11:28	03R	D	C680	JTL807		
Lowndes	4/7/2024 11:32	4/7/2024 11:28	03R	D	C680	JTL807		
Lowndes	4/7/2024 11:20	4/7/2024 11:08	03R	D	FA7X	EJM194		
Lowndes	4/7/2024 10:40	4/7/2024 10:29	03R	D	CL30	N330SA		
Lowndes	4/7/2024 10:37	4/7/2024 10:29	03R	D	CL30	N330SA		
Lowndes	4/7/2024 10:36	4/7/2024 10:29	03R	D	CL30	N330SA		
Lowndes	4/7/2024 10:09	4/7/2024 9:54	UNK	O	DV20	N363DA		
Lowndes	4/7/2024 8:52	4/7/2024 8:45	03R	D	C680	EJA315		
Lowndes	4/6/2024 14:52	4/6/2024 14:58	03L	A	PC12	CNS930		
Lowndes	4/6/2024 14:42	4/6/2024 14:39	03L	D	S22T	N24GK		
Lowndes	4/6/2024 9:41	4/6/2024 9:46	03R	D	CL30	EJA751		
Lowndes	4/5/2024	4/5/2024	03R	D	C560	LAA265C		

	19:38	19:35						
Lowndes	4/5/2024 15:43	4/5/2024 15:41	03R	D	PC12	N12XN		
Lowndes	4/5/2024 15:42	4/5/2024 15:41	03R	D	PC12	N12XN		
Lowndes	4/5/2024 14:58	4/5/2024 15:03	03R	D	S22T	N27MX		
Lowndes	4/5/2024 14:48	4/5/2024 15:03	03R	D	S22T	N27MX		
Lowndes	4/5/2024 14:42	4/5/2024 15:03	03R	D	S22T	N27MX		
Lowndes	4/5/2024 14:35	4/5/2024 15:03	03R	D	S22T	N27MX		
Lowndes	4/5/2024 14:26							
Lowndes	4/5/2024 14:22							
Lowndes	4/5/2024 14:11							
Lowndes	4/5/2024 14:05							
Lowndes	4/5/2024 14:04							
Lowndes	4/5/2024 12:38	4/5/2024 12:36	03R	T	P28A	CXK277		
Lowndes	4/5/2024 12:38	4/5/2024 12:36	03R	T	P28A	CXK277		
Lowndes	4/5/2024 12:38	4/5/2024 12:36	03R	T	P28A	CXK277		
Lowndes	4/5/2024 11:50	4/5/2024 11:41	03L	T	M20P	N4112H		
Lowndes	4/5/2024 11:46	4/5/2024 11:41	03L	T	M20P	N4112H		
Lowndes	4/5/2024 11:45	4/5/2024 11:41	03L	T	M20P	N4112H		
Lowndes	4/5/2024 11:44	4/5/2024 11:19	03L	T	P28A	N703CA		
Lowndes	4/5/2024 11:39	4/5/2024 11:35	03L	T	P28A	N2551U		
Lowndes	4/5/2024 11:36	4/5/2024 11:31	03R	D	PA23	N2345R		
Lowndes	4/5/2024 11:32	4/5/2024 11:31	03R	D	PA23	N2345R		
Lowndes	4/5/2024 11:33	4/5/2024 11:31	03R	D	PA23	N2345R		
Lowndes	4/5/2024 11:31	4/5/2024 11:31	03R	D	PA23	N2345R		

Lowndes	4/5/2024 11:26	4/5/2024 11:04	UNK	O	C30J	FIXER55		
Lowndes	4/5/2024 11:24	4/5/2024 11:04	UNK	O	C30J	FIXER55		
Lowndes	4/5/2024 11:11	4/5/2024 11:02	03R	D	SR20	N719CM		
Lowndes	4/5/2024 11:10	4/5/2024 11:02	03R	D	SR20	N719CM		
Lowndes	4/5/2024 11:05	4/5/2024 11:02	03R	D	SR20	N719CM		
Lowndes	4/5/2024 11:01	4/5/2024 10:55	03R	D	H25B	N225RP		
Lowndes	4/5/2024 10:58	4/5/2024 10:55	03R	D	H25B	N225RP		
Lowndes	4/5/2024 10:47	4/5/2024 10:40	03R	D	BE20	N944C		
Lowndes	4/5/2024 10:42	4/5/2024 10:40	03R	D	BE20	N944C		
Lowndes	4/5/2024 10:40	4/5/2024 10:40	03R	D	BE20	N944C		
Lowndes	4/4/2024 16:16							
Lowndes	4/4/2024 11:34							
Lowndes	4/3/2024 16:33	4/3/2024 16:35	21L	A	B350	CYC864		
Lowndes	4/3/2024 8:46	4/3/2024 8:54	21L	A	C68A	EJM393		
Lowndes	4/3/2024 8:10	4/3/2024 8:01	03R	D	C56X	N96TE		
Lowndes	4/3/2024 8:02	4/3/2024 8:01	03R	D	C56X	N96TE		
Lowndes	4/3/2024 7:59	4/3/2024 7:52	03R	D	G150	N428JD		
Lowndes	4/3/2024 7:57	4/3/2024 7:52	03R	D	G150	N428JD		
Lowndes	4/3/2024 7:55	4/3/2024 7:52	03R	D	G150	N428JD		
Lowndes	4/3/2024 7:53	4/3/2024 7:35	03R	D	E55P	EJA310		
Lowndes	4/2/2024 12:01	4/2/2024 12:07	UNK	O	C130	COBB11		
Lowndes	4/1/2024 23:15	4/1/2024 23:31	21L	A	C172	N885GT		
Lowndes	4/7/2024 10:48	4/7/2024 10:30	03R	D	C182	N2247T		
Lowndes	4/7/2024 10:45	4/7/2024 10:30	03R	D	C182	N2247T		
Lowndes	4/7/2024 10:43	4/7/2024 10:30	03R	D	C182	N2247T		
Lowndes	4/5/2024 11:23	4/5/2024 11:04	UNK	O	C30J	FIXER55		
Lowndes	4/5/2024	4/5/2024	03R	D	C560	LAK331		

	11:15	11:13						
Lowndes	4/5/2024 10:47	4/5/2024 10:40	03R	D	BE20	N944C		
Lowndes	4/1/2024 17:57	4/1/2024 18:04	21L	A	H25B	N503GF		
Lowndes	4/1/2024 17:55	4/1/2024 18:04	21L	A	H25B	N503GF		
Lowndes	4/1/2024 17:49	4/1/2024 17:46	21R	T	UNKN	N260		
Lowndes	4/1/2024 17:41	4/1/2024 17:46	21R	T	UNKN	N260		
Lowndes	4/1/2024 11:50	4/1/2024 11:39	UNK	O	UNKN	UNKNOWN		
Lowndes	4/1/2024 9:46	4/1/2024 9:53	21L	A	T206	N308DM		
Lowndes	4/1/2024 8:22	4/1/2024 8:26	21L	A	PC12	N561ST		
Lowndes	4/9/2024 15:26	4/9/2024 15:35	21L	A	C310	N5479J		
Lowndes	4/9/2024 14:59	4/9/2024 15:06	21L	A	G280	JTL209		
Lowndes	4/9/2024 13:07	4/9/2024 13:12	21L	A	PC12	N444YG		
Lowndes	4/6/2024 6:08	4/6/2024 6:06	03R	D	PC12	N133PE		
Bowden	4/3/2024 21:05	4/3/2024 20:43	21L	D	H25B	N729AT		
Burr	4/8/2024 15:00	4/8/2024 14:58	21L	T	P28A	N84400		
Farinola	4/27/2024 18:53	4/27/2024 18:52	21L	D	P28A	N11CA		
Townsend	4/22/2024 12:59	4/22/2024 13:01	03R	A	E55P	LXJ391		
Townsend	4/25/2024 16:23	4/25/2024 16:27	03R	A	CL30	EJA796		
Townsend	4/21/2024 16:36	4/21/2024 16:41	03R	A	FA7X	N685DC		
Townsend	4/21/2024 15:31	4/21/2024 15:35	03R	A	C56X	JRE851		
Townsend	4/21/2024 15:02	4/21/2024 15:09	03R	A	G280	N268PC		
Townsend	4/25/2024 10:50	4/25/2024 10:55	03R	A	F900	N115TB		
Townsend	4/9/2024 16:32	4/9/2024 16:24	21L	D	C560	PXG985		
Brooks	4/25/2024 7:55	4/25/2024 8:01	03R	A	BE20	CTE491		
Kempter	4/30/2024 18:32	4/30/2024 19:01	21L	A	CL35	N516WR		

Kempter	4/30/2024 18:30	4/30/2024 18:33	21L	A	P28A	CXK261		
Kempter	4/30/2024 18:31	4/30/2024 18:33	21R	A	C25B	FTH329		
Kempter	4/30/2024 18:29	4/30/2024 18:33	21L	A	P28A	CXK261		
Kempter	4/30/2024 18:24	4/30/2024 17:58	21R	T	P28A	VFR		
Kempter	4/30/2024 18:25	4/30/2024 17:58	21R	T	P28A	VFR		
Kempter	4/30/2024 18:22	4/30/2024 17:58	21R	T	P28A	VFR		
Kempter	4/30/2024 17:35	4/30/2024 17:32	21L	D	SR22	N626TR		
Kempter	4/29/2024 8:00	4/29/2024 7:47	21L	D	LJ60	N372BJ		
Kempter	4/29/2024 7:57	4/29/2024 7:47	21L	D	LJ60	N372BJ		
Kempter	4/29/2024 7:51	4/29/2024 7:35	21L	D	TBM7	N115WF		
Kempter	4/29/2024 7:50	4/29/2024 7:26	21L	D	F900	N621MD	NMS03	74.4
Kempter	4/29/2024 7:46	4/29/2024 7:40	21L	D	C56X	JTL43		
Kempter	4/29/2024 7:43	4/29/2024 7:13	21L	D	P28A	N11CA	NMS03	77.2
Kempter	4/29/2024 7:45	4/29/2024 7:40	21L	D	C56X	JTL43		
Kempter	4/29/2024 7:45	4/29/2024 7:40	21L	D	C56X	JTL43		
Kempter	4/29/2024 7:39	4/29/2024 7:22	21R	D	C172	N704RB		
Kempter	4/29/2024 7:41	4/29/2024 7:22	21R	D	C172	N704RB		
Kempter	4/29/2024 7:38	4/29/2024 7:22	21R	D	C172	N704RB		
Kempter	4/29/2024 7:38	4/29/2024 7:22	21R	D	C172	N704RB		
Kempter	4/29/2024 7:36	4/29/2024 7:22	21R	D	C172	N704RB		
Kempter	4/29/2024 7:29	4/29/2024 7:25	21L	D	P28A	VFR		
Kempter	4/29/2024 7:29	4/29/2024 7:25	21L	D	P28A	VFR		
Kempter	4/29/2024 7:29	4/29/2024 7:25	21L	D	P28A	VFR		
Kempter	4/29/2024	4/29/2024	21L	D	P28A	VFR		

	7:29	7:25						
Kempter	4/29/2024 7:23	4/29/2024 7:13	21L	D	BE30	CYC864		
Kempter	4/29/2024 7:18	4/29/2024 7:13	21L	D	BE30	CYC864		
Kempter	4/29/2024 7:13	4/29/2024 6:47	21R	D	P28A	N792A		
Kempter	4/29/2024 7:13	4/29/2024 6:47	21R	D	P28A	N792A		
Kempter	4/29/2024 6:46	4/29/2024 7:00	21L	D	CL35	N527WR	NMS03	79.8
Kempter	4/15/2024 13:14	4/15/2024 13:06	21L	D	P28A	N743DS	NMS03	75.8
Kempter	4/15/2024 13:11	4/15/2024 12:42	21R	T	P28A	N11CA		
Kempter	4/15/2024 13:06	4/15/2024 13:01	21L	D	C56X	WUP583		
Kempter	4/15/2024 13:07	4/15/2024 13:01	21L	D	C56X	WUP583		
Kempter	4/20/2024 8:25	4/20/2024 8:14	21R	T	P28A	N6919J		
Kempter	4/20/2024 8:26	4/20/2024 8:14	21R	T	P28A	N6919J		
Kempter	4/20/2024 8:23	4/20/2024 8:15	21R	T	P28A	N703CA		
Kempter	4/20/2024 8:24	4/20/2024 8:15	21R	T	P28A	N703CA		
Kempter	4/20/2024 8:22	4/20/2024 8:15	21R	T	P28A	N703CA		
Kempter	4/20/2024 8:18	4/20/2024 8:13	21L	D	C56X	N560MU	NMS03	76.1
Kempter	4/14/2024 20:37	4/14/2024 20:22	21R	D	BE36	N972EB		
Kempter	4/14/2024 20:02	4/14/2024 19:39	21L	D	C68A	EJA538	NMS03	70
Kempter	4/14/2024 20:00	4/14/2024 19:39	21L	D	C68A	EJA538	NMS03	70
Kempter	4/14/2024 19:56	4/14/2024 19:43	21L	D	C68A	EJA951	NMS03	79.1
Kempter	4/14/2024 19:54	4/14/2024 19:43	21L	D	C68A	EJA951	NMS03	79.1
Kempter	4/14/2024 19:54	4/14/2024 19:43	21L	D	C68A	EJA951	NMS03	79.1
Kempter	4/14/2024 19:17	4/14/2024 18:50	21R	T	C172	N704RB	NMS03	69.1
Kempter	4/14/2024 19:10	4/14/2024 18:45	21R	D	P28A	N11CA		



Kempter	4/14/2024 19:07	4/14/2024 18:45	21R	D	P28A	N11CA		
Kempter	4/14/2024 19:02	4/14/2024 18:50	21R	T	C172	N704RB	NMS03	69.1
Kempter	4/14/2024 19:00	4/14/2024 18:50	21R	T	C172	N704RB	NMS03	69.1
Kempter	4/14/2024 18:58	4/14/2024 18:46	21R	D	S22T	N24GK	NMS03	70.4
Kempter	4/14/2024 16:27	4/14/2024 16:20	21L	D	E545	LXJ328		
Kempter	4/14/2024 16:27	4/14/2024 16:20	21L	D	E545	LXJ328		
Kempter	4/14/2024 16:26	4/14/2024 16:20	21L	D	E545	LXJ328		
Kempter	4/14/2024 16:25	4/14/2024 16:20	21L	D	E545	LXJ328		
Kempter	4/14/2024 16:22	4/14/2024 15:52	21R	D	P28A	CXK197		
Kempter	4/14/2024 16:20	4/14/2024 15:52	21R	D	P28A	CXK197		
Kempter	4/14/2024 16:20	4/14/2024 15:52	21R	D	P28A	CXK197		
Kempter	4/14/2024 16:17	4/14/2024 15:52	21R	D	P28A	CXK197		
Kempter	4/14/2024 16:17	4/14/2024 15:52	21R	D	P28A	CXK197		
Kempter	4/14/2024 16:14	4/14/2024 15:52	21R	D	P28A	CXK197		
Kempter	4/14/2024 16:13	4/14/2024 15:52	21R	D	P28A	CXK197		
Kempter	4/14/2024 16:11	4/14/2024 15:52	21R	D	P28A	CXK197		
Kempter	4/14/2024 16:08	4/14/2024 15:52	21R	D	P28A	CXK197		
Kempter	4/14/2024 16:07	4/14/2024 15:52	21R	D	P28A	CXK197		
Kempter	4/14/2024 16:02	4/14/2024 15:42	21R	T	C172	N623KW		
Kempter	4/14/2024 16:03	4/14/2024 15:42	21R	T	C172	N623KW		
Kempter	4/14/2024 16:02	4/14/2024 15:42	21R	T	C172	N623KW		
Kempter	4/14/2024 15:57	4/14/2024 15:42	21R	T	C172	N623KW		
Kempter	4/14/2024 15:56	4/14/2024 15:42	21R	T	C172	N623KW		
Kempter	4/14/2024	4/14/2024	21R	T	C172	N623KW		

	15:54	15:42						
Kempter	4/14/2024 15:51	4/14/2024 15:42	21R	T	C172	N623KW		
Kempter	4/14/2024 15:50	4/14/2024 15:29	21R	T	C172	N7784G		
Kempter	4/14/2024 15:46	4/14/2024 15:29	21R	T	C172	N7784G		
Kempter	4/14/2024 15:45	4/14/2024 15:29	21R	T	C172	N7784G		
Kempter	4/14/2024 15:44	4/14/2024 15:29	21R	T	C172	N7784G		
Kempter	4/14/2024 15:40	4/14/2024 15:12	21R	D	C172	N6981H		
Kempter	4/14/2024 15:39	4/14/2024 15:12	21R	D	C172	N6981H		
Kempter	4/14/2024 15:36	4/14/2024 15:12	21R	D	C172	N6981H		
Kempter	4/14/2024 15:34	4/14/2024 15:12	21R	D	C172	N6981H		
Kempter	4/14/2024 15:30	4/14/2024 15:34	21R	A	P28A	CXK400		
Kempter	4/18/2024 10:47	4/18/2024 10:55	21R	A	P28A	CXK399		
Kempter	4/18/2024 10:41	4/18/2024 10:31	21R	T	P28A	N1080H		
Kempter	4/16/2024 0:09	4/16/2024 0:12	03R	A	PC12	SKQ31	NMS03	71.7
Kempter	4/15/2024 23:57	4/15/2024 23:51	21L	D	C25B	N90KM	NMS03	77.4
Kempter	4/15/2024 23:57	4/15/2024 23:51	21L	D	C25B	N90KM	NMS03	77.4
Kempter	4/15/2024 23:46	4/15/2024 23:41	21L	D	LJ60	FTD557	NMS03	69.8
Kempter	4/15/2024 23:07	4/15/2024 22:58	21L	D	P28A	N8273V		
Kempter	4/15/2024 7:51	4/15/2024 7:41	21L	D	P28A	N32830		
Kempter	4/15/2024 7:45	4/15/2024 7:33	21L	D	G150	N428JD	NMS03	79.5
Kempter	4/15/2024 7:41	4/15/2024 7:33	21L	D	G150	N428JD	NMS03	79.5
Kempter	4/15/2024 7:37	4/15/2024 7:22	21L	D	C56X	N100YB	NMS03	67.9
Kempter	4/15/2024 7:31	4/15/2024 7:22	21R	D	C172	N106AF		
Kempter	4/15/2024 7:32	4/15/2024 7:22	21R	D	C172	N106AF		

Kempter	4/15/2024 7:29	4/15/2024 7:22	21R	D	C172	N106AF		
Kempter	4/15/2024 7:30	4/15/2024 7:22	21R	D	C172	N106AF		
Kempter	4/15/2024 7:26	4/15/2024 7:14	21R	D	P28A	N6919J		
Kempter	4/14/2024 11:38	4/14/2024 11:26	21L	T	P28A	N84400		
Kempter	4/14/2024 11:31	4/14/2024 11:15	21R	T	C172	N885GT		
Kempter	4/14/2024 11:28	4/14/2024 11:15	21R	T	C172	N885GT		
Kempter	4/14/2024 11:26	4/14/2024 11:15	21R	T	C172	N885GT		
Kempter	4/14/2024 11:25	4/14/2024 11:15	21R	T	C172	N885GT		
Kempter	4/14/2024 11:23	4/14/2024 11:15	21R	T	C172	N161GT		
Kempter	4/14/2024 11:20	4/14/2024 11:15	21R	T	C172	N161GT		
Kempter	4/14/2024 11:19	4/14/2024 11:15	21R	T	C172	N161GT		
Kempter	4/14/2024 11:15	4/14/2024 11:07	21L	D	E545	ASP875	NMS03	75.2
Kempter	4/14/2024 11:14	4/14/2024 11:07	21L	D	E545	ASP875	NMS03	75.2
Kempter	4/14/2024 11:12	4/14/2024 11:03	21L	D	HDJT	TMB135		
Kempter	4/14/2024 11:10	4/14/2024 11:03	21L	D	HDJT	TMB135		
Kempter	4/14/2024 11:03	4/14/2024 10:49	21R	T	C172	N704RB		
Kempter	4/14/2024 11:00	4/14/2024 10:49	21R	T	C172	N704RB		
Kempter	4/14/2024 10:58	4/14/2024 10:49	21R	T	C172	N704RB		
Kempter	4/14/2024 10:57	4/14/2024 10:49	21R	T	C172	N704RB		
Kempter	4/14/2024 10:54	4/14/2024 10:51	21R	T	P28A	N703CA		
Kempter	4/14/2024 10:53	4/14/2024 10:51	21R	T	P28A	N703CA		
Kempter	4/30/2024 21:38	4/30/2024 21:37	21L	D	BE58	N686FR	NMS03	84.8
Kempter	4/30/2024 21:30	4/30/2024 21:37	21L	D	BE58	N686FR	NMS03	84.8
Kempter	4/30/2024							

	21:08							
Kempter	4/30/2024 20:31						NMS03	70.7
Kempter	4/30/2024 20:25	4/30/2024 20:23	UNK	D	H25B	JTL85	NMS03	81
Kempter	4/30/2024 20:23	4/30/2024 20:23	UNK	D	H25B	JTL85	NMS03	81
Kempter	4/30/2024 20:20	4/30/2024 20:23	UNK	D	H25B	JTL85	NMS03	81
Kempter	4/30/2024 20:18	4/30/2024 20:23	UNK	D	H25B	JTL85	NMS03	81
Kempter	4/30/2024 20:16						NMS03	66.9
Kempter	4/30/2024 20:17						NMS03	66.9
Kempter	4/30/2024 20:11						NMS03	66.9
Kempter	4/30/2024 20:10						NMS03	66.9
Kempter	4/30/2024 20:09						NMS03	66.9
Kempter	4/30/2024 20:05						NMS03	66.9
Kempter	4/30/2024 20:04						NMS03	66.9
Kempter	4/30/2024 20:04						NMS03	66.9
Kempter	4/30/2024 19:59	4/30/2024 19:50	21L	D	C25A	N717HA		
Kempter	4/30/2024 19:58	4/30/2024 19:50	21L	D	C25A	N717HA		
Kempter	4/30/2024 19:56	4/30/2024 19:50	21L	D	C25A	N717HA		
Kempter	4/30/2024 19:54	4/30/2024 19:50	21L	D	C25A	N717HA		
Kempter	4/30/2024 19:52	4/30/2024 19:50	21L	D	C25A	N717HA		
Kempter	4/30/2024 19:49	4/30/2024 19:43	21R	T	P28A	VFR		
Kempter	4/30/2024 19:46	4/30/2024 19:43	21R	T	P28A	VFR		
Kempter	4/30/2024 19:43	4/30/2024 19:43	21R	T	P28A	VFR		
Kempter	4/30/2024 19:43	4/30/2024 19:43	21R	T	P28A	VFR		
Kempter	4/30/2024 19:42	4/30/2024 19:43	21R	T	P28A	VFR		

Kempter	4/30/2024 19:39	4/30/2024 19:33	21L	D	ASTR	N327GA		
Kempter	4/30/2024 19:40	4/30/2024 19:33	21L	D	ASTR	N327GA		
Kempter	4/30/2024 19:38	4/30/2024 19:33	21L	D	ASTR	N327GA		
Kempter	4/30/2024 19:34	4/30/2024 19:23	21L	D	E55P	XEN30		
Kempter	4/30/2024 19:34	4/30/2024 19:23	21L	D	E55P	XEN30		
Kempter	4/30/2024 19:31	4/30/2024 19:25	21L	D	GLF4	WWI91		
Kempter	4/30/2024 19:29	4/30/2024 19:33	21L	A	H25B	N900WS	NMS03	75.6
Kempter	4/30/2024 19:30	4/30/2024 19:33	21L	A	H25B	N900WS	NMS03	75.6
Kempter	4/30/2024 19:28	4/30/2024 19:33	21L	A	H25B	N900WS	NMS03	75.6
Kempter	4/30/2024 19:22	4/30/2024 19:26	UNK	A	C25A	N256JB	NMS03	76.3
Kempter	4/30/2024 19:21	4/30/2024 19:26	UNK	A	C25A	N256JB	NMS03	76.3
Kempter	4/30/2024 19:21	4/30/2024 19:26	UNK	A	C25A	N256JB	NMS03	76.3
Kempter	4/29/2024 17:13	4/29/2024 17:05	21L	D	BE40	N709EL		
Kempter	4/29/2024 17:05	4/29/2024 17:01	21L	D	TBM7	N515WP	NMS03	78.8
Kempter	4/29/2024 16:37	4/29/2024 16:18	21L	D	C172	N7784G		
Kempter	4/29/2024 16:37	4/29/2024 16:18	21L	D	C172	N7784G		
Kempter	4/29/2024 16:36	4/29/2024 16:18	21L	D	C172	N7784G		
Kempter	4/29/2024 16:29	4/29/2024 16:18	21L	D	C172	N7784G		
Kempter	4/29/2024 12:37	4/29/2024 12:24	21L	D	E55P	N310GV	NMS03	81.1
Kempter	4/29/2024 7:42	4/29/2024 7:13	21L	D	P28A	N11CA	NMS03	77.2
Kempter	4/29/2024 7:34	4/29/2024 7:22	21R	D	C172	N704RB		
Kempter	4/29/2024 7:32	4/29/2024 7:25	21L	D	P28A	VFR		
Kempter	4/29/2024 7:30	4/29/2024 7:25	21L	D	P28A	VFR		
Kempter	4/29/2024	4/29/2024	21L	D	BE30	CYC864		

	7:23	7:13						
Kempter	4/30/2024 7:03	4/30/2024 7:00	21L	D	E545	N313CF		
Kempter	4/30/2024 0:01	4/30/2024 0:25	9L	D	A359	N506DN		
Kempter	4/29/2024 23:47	4/29/2024 23:46	03R	A	PC12	SKQ31	NMS03	69.2
Kempter	4/29/2024 22:52	4/29/2024 22:52	21R	A	C172	N314GT		
Kempter	4/29/2024 22:06	4/29/2024 22:01	21L	D	PC12	SKQ31		
Kempter	4/29/2024 21:46	4/29/2024 22:01	21L	D	PC12	SKQ31		
Kempter	4/29/2024 21:11	4/29/2024 21:01	UNK	O	H25B	N29GP		
Kempter	4/29/2024 20:52	4/29/2024 21:01	21R	A	C82T	N2247T		
Kempter	4/29/2024 20:43	4/29/2024 20:24	21L	D	LJ60	XFL297	NMS03	71
Kempter	4/29/2024 20:37	4/29/2024 20:47	21R	A	P28A	N11CA		
Kempter	4/29/2024 20:32	4/29/2024 20:47	21R	A	P28A	N11CA		
Kempter	4/29/2024 20:26	4/29/2024 20:20	21R	D	TB20	N5552G	NMS03	77.9
Kempter	4/29/2024 20:21	4/29/2024 20:20	21R	D	TB20	N5552G	NMS03	77.9
Kempter	4/29/2024 20:20	4/29/2024 19:56	21R	D	C172	N1422C		
Kempter	4/29/2024 20:15	4/29/2024 19:56	21R	D	C172	N1422C		
Kempter	4/29/2024 7:13	4/29/2024 6:47	21R	D	P28A	N792A		
Kempter	4/19/2024 16:42	4/19/2024 16:39	21R	T	P28A	N8273V		
Kempter	4/18/2024 19:15	4/18/2024 19:14	21R	D	C172	N106AF	NMS03	70.6
Kempter	4/18/2024 19:14	4/18/2024 19:14	21R	D	C172	N106AF	NMS03	70.6
Kempter	4/18/2024 22:54	4/18/2024 22:51	21L	D	FA50	N56LN	NMS03	85.2
Kempter	4/18/2024 21:37	4/18/2024 21:48	21R	A	SR20	N5347D	NMS03	67.6
Kempter	4/18/2024 21:35	4/18/2024 21:13	21R	D	C172	N314GT	NMS03	68.5
Kempter	4/18/2024 21:28	4/18/2024 21:13	21R	D	C172	N314GT	NMS03	68.5

Kempter	4/18/2024 21:29	4/18/2024 21:13	21R	D	C172	N314GT	NMS03	68.5
Kempter	4/18/2024 21:27	4/18/2024 21:13	21R	D	C172	N314GT	NMS03	68.5
Kempter	4/18/2024 21:25	4/18/2024 21:07	21L	D	C172	N885GT		
Kempter	4/18/2024 21:02	4/18/2024 20:49	21R	D	SR20	N715TA		
Kempter	4/18/2024 19:17	4/18/2024 19:14	21R	D	C172	N106AF	NMS03	70.6
Kempter	4/18/2024 19:18	4/18/2024 18:59	21R	D	C172	N62855		
Kempter	4/18/2024 19:10	4/18/2024 18:50	21R	D	P28A	CXK399		
Kempter	4/18/2024 19:11	4/18/2024 18:50	21R	D	P28A	CXK399		
Kempter	4/18/2024 19:08	4/18/2024 18:50	21R	D	P28A	CXK399		
Kempter	4/18/2024 19:07	4/18/2024 18:45	21R	T	C172	N6981H		
Kempter	4/18/2024 19:04	4/18/2024 18:45	21R	T	C172	N6981H		
Kempter	4/18/2024 18:58	4/18/2024 18:45	21R	T	C172	N6981H		
Kempter	4/18/2024 18:53	4/18/2024 18:46	21L	T	P28A	N8273V	NMS03	71.4
Kempter	4/18/2024 18:52	4/18/2024 18:46	21L	T	P28A	N8273V	NMS03	71.4
Kempter	4/18/2024 18:43	4/18/2024 18:32	21R	D	P28A	N6919J		
Kempter	4/18/2024 18:39	4/18/2024 18:31	21L	D	C172	N161GT	NMS03	72.3
Kempter	4/18/2024 18:31	4/18/2024 18:30	21R	T	P28A	N2551U		
Kempter	4/18/2024 18:30	4/18/2024 18:23	21L	D	BE9L	N595TM	NMS03	74.7
Kempter	4/18/2024 18:26	4/18/2024 18:20	21R	D	P28A	N11CA		
Kempter	4/18/2024 18:24	4/18/2024 18:20	21R	D	P28A	N11CA		
Kempter	4/18/2024 18:23	4/18/2024 18:20	21R	D	P28A	N11CA		
Kempter	4/18/2024 18:18	4/18/2024 18:14	21R	T	C172	N178AF		
Kempter	4/18/2024 18:16	4/18/2024 18:14	21L	D	EA50	N508JP		
Kempter	4/18/2024	4/18/2024	21L	D	EA50	N508JP		



	18:15	18:14						
Kempter	4/18/2024 18:13	4/18/2024 18:14	21L	D	EA50	N508JP		
Kempter	4/18/2024 18:08	4/18/2024 18:14	21L	D	EA50	N508JP		
Kempter	4/18/2024 18:07	4/18/2024 18:14	21L	D	EA50	N508JP		
Kempter	4/18/2024 18:03	4/18/2024 17:54	21L	D	EA50	N568PB		
Kempter	4/18/2024 18:03	4/18/2024 17:54	21L	D	EA50	N568PB		
Kempter	4/18/2024 17:57	4/18/2024 17:54	21L	D	EA50	N568PB		
Kempter	4/18/2024 17:57	4/18/2024 17:54	21L	D	EA50	N568PB		
Kempter	4/18/2024 17:57	4/18/2024 17:54	21L	D	EA50	N568PB		
Kempter	4/18/2024 17:53	4/18/2024 17:42	21R	D	C172	N704RB		
Kempter	4/18/2024 17:39	4/18/2024 17:28	21L	D	BE20	CTE491	NMS03	73.1
Kempter	4/18/2024 17:33	4/18/2024 17:21	21R	T	C172	N62855		
Kempter	4/18/2024 17:08	4/18/2024 16:59	21R	D	P28R	N7545J		
Kempter	4/18/2024 17:07	4/18/2024 16:59	21R	D	P28R	N7545J		
Kempter	4/18/2024 16:57	4/18/2024 16:52	21R	D	P28A	N11CA		
Kempter	4/18/2024 16:56	4/18/2024 16:52	21R	D	P28A	N11CA		
Kempter	4/18/2024 16:45	4/18/2024 16:20	21R	T	P28A	CXK220		
Kempter	4/18/2024 16:39	4/18/2024 16:36	21R	T	C172	N161GT		
Kempter	4/18/2024 16:37	4/18/2024 16:36	21R	T	C172	N161GT		
Kempter	4/18/2024 16:37	4/18/2024 16:36	21R	T	C172	N161GT		
Kempter	4/18/2024 16:35	4/18/2024 16:28	21L	D	E545	LXJ424	NMS03	73.3
Kempter	4/18/2024 16:33	4/18/2024 16:28	21L	D	E545	LXJ424	NMS03	73.3
Kempter	4/18/2024 16:24	4/18/2024 16:15	21R	T	UNKN	N27MX		
Kempter	4/18/2024 16:22	4/18/2024 16:15	21R	T	UNKN	N27MX		

Kempter	4/18/2024 16:19	4/18/2024 15:53	21L	D	C56X	N560LX		
Kempter	4/13/2024 6:58	4/13/2024 7:04	21L	D	C56X	N100YB	NMS03	76.3
Kempter	4/10/2024 15:50	4/10/2024 15:43	21R	D	P28A	N8273V		
Kempter	4/13/2024 7:39	4/13/2024 7:37	21R	D	P28A	N703CA		
Kempter	4/13/2024 7:37	4/13/2024 7:37	21R	D	P28A	N703CA		
Kempter	4/13/2024 7:34	4/13/2024 7:37	21R	D	P28A	N703CA		
Kempter	4/18/2024 16:18	4/18/2024 16:05	21R	D	UNKN	N168MC		
Kempter	4/18/2024 15:58	4/18/2024 16:11	21R	A	C172	N62855		
Kempter	4/18/2024 15:43	4/18/2024 15:36	21L	T	P28A	N11CA		
Kempter	4/18/2024 13:44	4/18/2024 13:42	21R	D	P28R	N541HF		
Kempter	4/18/2024 13:42	4/18/2024 13:33	21R	T	BE36	N955GB		
Kempter	4/18/2024 13:43	4/18/2024 13:42	21R	D	P28R	N541HF		
Kempter	4/18/2024 13:40	4/18/2024 13:39	21L	T	C172	N106AF		
Kempter	4/18/2024 13:41	4/18/2024 13:31	21R	T	T206	CAP2041		
Kempter	4/18/2024 13:38	4/18/2024 13:35	21R	T	P28A	N780DA		
Kempter	4/18/2024 13:36	4/18/2024 13:17	21R	D	C172	N885GT		
Kempter	4/18/2024 13:16	4/18/2024 13:11	21R	T	SR20	N715TA		
Kempter	4/18/2024 13:10	4/18/2024 13:02	21L	D	C56X	N83GB		
Kempter	4/18/2024 12:57	4/18/2024 12:47	21R	D	P28A	N8273V		
Kempter	4/18/2024 12:13	4/18/2024 12:01	21L	D	F2TH	N482EC		
Kempter	4/18/2024 11:52	4/18/2024 11:43	21L	D	CL35	LXJ591		
Kempter	4/18/2024 11:49	4/18/2024 11:45	21L	T	P28A	N2551U		
Kempter	4/18/2024 11:48	4/18/2024 11:45	21L	T	P28A	N2551U		
Kempter	4/18/2024	4/18/2024	21R	T	UNKN	N168MC		

	11:42	11:39						
Kempter	4/18/2024 10:48	4/18/2024 10:55	21R	A	P28A	CXK399		
Kempter	4/18/2024 10:42	4/18/2024 10:31	21R	T	P28A	N1080H		
Kempter	4/13/2024 7:33	4/13/2024 7:37	21R	D	P28A	N703CA		
Kempter	4/13/2024 7:30	4/13/2024 7:30	21L	D	C525	N717HA	NMS03	80.1
Kempter	4/13/2024 7:29	4/13/2024 7:30	21L	D	C525	N717HA	NMS03	80.1
Kempter	4/13/2024 7:02	4/13/2024 7:04	21L	D	C56X	N100YB	NMS03	76.3
Kempter	4/23/2024 23:14	4/23/2024 23:10	21L	D	H25B	N58BL	NMS03	75.5
Kempter	4/23/2024 22:49	4/23/2024 22:42	21L	D	C421	N382BW	NMS03	79
Kempter	4/23/2024 21:42	4/23/2024 21:43	21R	A	C172	N73924		
Kempter	4/23/2024 21:34	4/23/2024 21:43	21R	A	C172	N73924		
Kempter	4/23/2024 21:28	4/23/2024 21:43	21R	A	C172	N73924		
Kempter	4/23/2024 21:27	4/23/2024 21:43	21R	A	C172	N73924		
Kempter	4/23/2024 21:20	4/23/2024 21:10	21L	D	CRJ2	N530JW		
Kempter	4/23/2024 21:17	4/23/2024 21:10	21L	D	CRJ2	N530JW		
Kempter	4/23/2024 21:14	4/23/2024 21:10	21L	D	CRJ2	N530JW		
Kempter	4/23/2024 21:13	4/23/2024 21:10	21L	D	CRJ2	N530JW		
Kempter	4/23/2024 21:07	4/23/2024 20:42	21R	D	P28A	N6919J		
Kempter	4/23/2024 21:03	4/23/2024 20:42	21R	D	P28A	N6919J		
Kempter	4/23/2024 21:02	4/23/2024 20:42	21R	D	P28A	N6919J		
Kempter	4/23/2024 20:57	4/23/2024 20:42	21R	D	P28A	N6919J		
Kempter	4/23/2024 20:52	4/23/2024 20:58	21R	A	P28A	CXK187		
Kempter	4/23/2024 20:37	4/23/2024 20:28	21L	T	TB20	N5552G	NMS03	75.8
Kempter	4/23/2024 20:13	4/23/2024 20:01	21L	D	G280	N280RG	NMS03	77

Kempter	4/13/2024 9:16	4/13/2024 9:17	21R	D	C72R	N178AF		
Kempter	4/13/2024 9:14	4/13/2024 9:10	21R	D	S22T	N344MD		
Kempter	4/13/2024 9:14	4/13/2024 9:10	21R	D	S22T	N344MD		
Kempter	4/13/2024 9:13	4/13/2024 9:10	21R	D	S22T	N344MD		
Kempter	4/13/2024 9:13	4/13/2024 9:10	21R	D	S22T	N344MD		
Kempter	4/13/2024 9:13	4/13/2024 9:10	21R	D	S22T	N344MD		
Kempter	4/13/2024 9:02	4/13/2024 9:02	21R	D	P28A	N703CA		
Kempter	4/13/2024 9:01	4/13/2024 8:57	21R	T	C172	N314GT		
Kempter	4/13/2024 8:59	4/13/2024 8:57	21R	T	C172	N314GT		
Kempter	4/13/2024 8:58	4/13/2024 8:57	21R	T	C172	N314GT		
Kempter	4/13/2024 8:56	4/13/2024 8:57	21R	T	C172	N314GT		
Kempter	4/13/2024 8:55	4/13/2024 8:57	21R	T	C172	N314GT		
Kempter	4/13/2024 8:49	4/13/2024 8:20	21R	D	C172	N6981H		
Kempter	4/13/2024 8:43	4/13/2024 8:43	21R	T	C172	N73924		
Kempter	4/13/2024 8:44	4/13/2024 8:43	21R	T	C172	N73924		
Kempter	4/13/2024 8:40	4/13/2024 8:36	21R	T	C172	N885GT		
Kempter	4/13/2024 8:40	4/13/2024 8:36	21R	T	C172	N885GT		
Kempter	4/13/2024 8:39	4/13/2024 8:36	21R	T	C172	N885GT		
Kempter	4/13/2024 8:37	4/13/2024 8:36	21R	T	C172	N885GT		
Kempter	4/13/2024 8:30	4/13/2024 8:29	21R	T	P28A	N78JM		
Kempter	4/13/2024 8:26	4/13/2024 8:29	21R	T	P28A	N78JM		
Kempter	4/13/2024 8:20	4/13/2024 8:16	21L	D	GLF4	N1TM	NMS03	81.1
Kempter	4/13/2024 8:17	4/13/2024 8:16	21L	D	GLF4	N1TM	NMS03	81.1
Kempter	4/13/2024	4/13/2024	21L	D	GLF4	N1TM	NMS03	81.1

	8:16	8:16						
Kempter	4/13/2024 8:13	4/13/2024 8:12	21L	D	E55P	N1WC	NMS03	74.8
Kempter	4/13/2024 8:13	4/13/2024 8:12	21L	D	E55P	N1WC	NMS03	74.8
Kempter	4/13/2024 8:11	4/13/2024 8:12	21L	D	E55P	N1WC	NMS03	74.8
Kempter	4/13/2024 8:05	4/13/2024 8:01	21R	T	P28A	N6919J		
Kempter	4/13/2024 8:04	4/13/2024 8:01	21R	T	P28A	N6919J		
Kempter	4/13/2024 8:01	4/13/2024 8:01	21R	T	P28A	N6919J		
Kempter	4/13/2024 8:00	4/13/2024 8:01	21R	T	P28A	N6919J		
Kempter	4/13/2024 8:00	4/13/2024 8:01	21R	T	P28A	N6919J		
Kempter	4/13/2024 7:55	4/13/2024 7:50	21R	D	P28A	CXK399		
Kempter	4/13/2024 7:54	4/13/2024 7:50	21R	D	P28A	CXK399		
Kempter	4/13/2024 7:51	4/13/2024 7:50	21R	D	P28A	CXK399		
Kempter	4/13/2024 7:49	4/13/2024 7:50	21R	D	P28A	CXK399		
Kempter	4/13/2024 7:49	4/13/2024 7:50	21R	D	P28A	CXK399		
Kempter	4/13/2024 7:47	4/13/2024 7:47	21R	D	P28A	N11CA		
Kempter	4/13/2024 7:44	4/13/2024 7:39	21R	D	P28A	CXK399		
Kempter	4/29/2024 11:08	4/29/2024 11:07	21R	D	P28A	N78JM		
Kempter	4/29/2024 9:25	4/29/2024 9:12	21L	D	F900	N1982C		
Kempter	4/13/2024 7:04	4/13/2024 7:04	21L	D	C56X	N100YB	NMS03	76.3
Kempter	4/29/2024 11:39	4/29/2024 11:34	21L	T	C172	N19646		
Kempter	4/29/2024 11:34	4/29/2024 11:34	21L	T	C172	N19646		
Kempter	4/29/2024 11:28	4/29/2024 11:09	UNK	D	C172	N73924	NMS03	68.7
Kempter	4/29/2024 11:21	4/29/2024 11:06	21R	D	P28A	N603A	NMS03	69.5
Kempter	4/29/2024 11:22	4/29/2024 11:06	21R	D	P28A	N603A	NMS03	69.5

Kempter	4/29/2024 11:19	4/29/2024 10:57	21R	D	P28A	CXK261	NMS03	79.5
Kempter	4/29/2024 11:17	4/29/2024 10:57	21R	D	P28A	CXK261	NMS03	79.5
Kempter	4/29/2024 11:14	4/29/2024 11:07	21R	D	P28A	N78JM		
Kempter	4/29/2024 11:15	4/29/2024 11:15	UNK	D	C72R	VFR		
Kempter	4/29/2024 11:12	4/29/2024 11:07	21R	D	P28A	N78JM		
Kempter	4/24/2024 6:45	4/24/2024 6:32	21L	D	SF50	N815KG	NMS03	73.7
Kempter	4/17/2024 14:18	4/17/2024 14:09	21L	D	BE9T	N399TW		
Kempter	4/17/2024 13:50	4/17/2024 13:38	21R	D	C172	N161GT		
Kempter	4/16/2024 9:44	4/16/2024 9:36	21R	T	P28A	N11CA		
Kempter	4/16/2024 9:45	4/16/2024 9:36	21R	T	P28A	N11CA		
Kempter	4/16/2024 9:43	4/16/2024 9:36	21R	T	P28A	N11CA		
Kempter	4/16/2024 9:42	4/16/2024 9:36	21R	T	P28A	N11CA		
Kempter	4/16/2024 9:40	4/16/2024 9:34	21L	D	CL35	N350CK		
Kempter	4/16/2024 9:40	4/16/2024 9:34	21L	D	CL35	N350CK		
Kempter	4/16/2024 8:43	4/16/2024 8:37	21L	D	BE40	JTL527	NMS03	79
Kempter	4/16/2024 8:38	4/16/2024 8:29	21L	T	P28A	N8273V	NMS03	69.8
Kempter	4/16/2024 8:37	4/16/2024 8:19	21R	D	C182	N2247T		
Kempter	4/16/2024 8:35	4/16/2024 8:19	21R	D	C182	N2247T		
Kempter	4/16/2024 8:33	4/16/2024 8:08	21R	T	P28A	N11CA	NMS03	72
Kempter	4/15/2024 7:09	4/15/2024 6:59	21L	D	TBM9	N930WD		
Kempter	4/15/2024 7:01	4/15/2024 6:43	21R	D	P28A	CXK400		
Kempter	4/15/2024 6:56	4/15/2024 6:43	21R	D	P28A	CXK400		
Kempter	4/15/2024 6:57	4/15/2024 6:43	21R	D	P28A	CXK400		
Kempter	4/15/2024	4/15/2024	21R	D	P28A	CXK197	NMS03	71.2

	6:54	6:33						
Kempter	4/15/2024 6:47	4/15/2024 6:33	21R	D	P28A	CXK197	NMS03	71.2
Kempter	4/23/2024 19:56	4/23/2024 19:50	21L	D	LJ60	N160BS	NMS03	74.3
Kempter	4/23/2024 19:56	4/23/2024 19:50	21L	D	LJ60	N160BS	NMS03	74.3
Kempter	4/23/2024 19:52	4/23/2024 19:34	21R	T	C82T	N2247T		
Kempter	4/23/2024 19:26	4/23/2024 19:17	21R	D	P28A	N78JM	NMS03	69.4
Kempter	4/23/2024 19:26	4/23/2024 19:17	21R	D	P28A	N78JM	NMS03	69.4
Kempter	4/11/2024 22:54	4/11/2024 22:54	21L	D	F2TH	N256RC	NMS03	84
Kempter	4/19/2024 16:48	4/19/2024 16:41	21R	T	P28A	N11CA		
Kempter	4/19/2024 16:48	4/19/2024 16:41	21R	T	P28A	N11CA		
Kempter	4/19/2024 16:47	4/19/2024 16:41	21R	T	P28A	N11CA		
Kempter	4/19/2024 16:43	4/19/2024 16:39	21R	T	P28A	N8273V		
Kempter	4/19/2024 16:42	4/19/2024 16:39	21R	T	P28A	N8273V		
Kempter	4/18/2024 11:03	4/18/2024 10:50	21R	D	C172	N885GT		
Kempter	4/18/2024 11:00	4/18/2024 10:50	21R	D	C172	N885GT		
Kempter	4/18/2024 10:58	4/18/2024 10:51	21L	D	C56X	N100YB		
Kempter	4/18/2024 10:57	4/18/2024 10:51	21L	D	C56X	N100YB		
Kempter	4/18/2024 10:53	4/18/2024 10:40	21R	T	T206	CAP2041		
Kempter	4/18/2024 10:54	4/18/2024 10:40	21R	T	T206	CAP2041		
Kempter	4/18/2024 10:51	4/18/2024 10:47	21L	D	E55P	LXJ349		
Kempter	4/18/2024 10:48	4/18/2024 10:55	21R	A	P28A	CXK399		
Kempter	4/18/2024 10:49	4/18/2024 10:36	21R	T	P28A	N11CA		
Kempter	4/17/2024 19:44	4/17/2024 19:27	21R	D	C172	N704RB	NMS03	69.4
Kempter	4/17/2024 19:41	4/17/2024 19:27	21R	D	C172	N704RB	NMS03	69.4

Kempter	4/17/2024 19:41	4/17/2024 19:27	21R	D	C172	N704RB	NMS03	69.4
Kempter	4/17/2024 19:35	4/17/2024 19:27	21L	D	UNKN	UNKNOWN		
Kempter	4/17/2024 19:31	4/17/2024 19:27	21L	D	UNKN	UNKNOWN		
Kempter	4/17/2024 19:29	4/17/2024 19:27	21L	D	UNKN	UNKNOWN		
Kempter	4/17/2024 19:27	4/17/2024 19:27	21L	D	UNKN	UNKNOWN		
Kempter	4/17/2024 19:25	4/17/2024 19:27	21L	D	UNKN	UNKNOWN		
Kempter	4/17/2024 19:25	4/17/2024 19:27	21L	D	UNKN	UNKNOWN		
Kempter	4/17/2024 19:00	4/17/2024 18:51	21L	D	C25B	N90KM		
Kempter	4/17/2024 18:56	4/17/2024 18:51	21L	D	PC24	N69SL		
Kempter	4/17/2024 18:53	4/17/2024 18:44	21L	D	S22T	N301RM		
Kempter	4/17/2024 18:51	4/17/2024 18:46	21L	D	FA7X	N685DC		
Kempter	4/17/2024 18:48	4/17/2024 18:36	21R	D	C172	N161GT		
Kempter	4/17/2024 18:45	4/17/2024 18:32	21L	D	C172	N885GT		
Kempter	4/29/2024 20:14	4/29/2024 19:56	21R	D	C172	N1422C		
Kempter	4/29/2024 20:06	4/29/2024 19:56	21R	D	C172	N1422C		
Kempter	4/29/2024 19:59	4/29/2024 19:54	21L	D	GLF5	N599H	NMS03	74.9
Kempter	4/29/2024 19:43	4/29/2024 19:29	21L	D	BE20	N28VU	NMS03	71.8
Kempter	4/29/2024 19:37	4/29/2024 19:29	21L	D	BE20	N28VU	NMS03	71.8
Kempter	4/29/2024 19:34	4/29/2024 19:29	21R	D	SR20	N225RP		
Kempter	4/29/2024 19:28	4/29/2024 19:11	21R	D	P28A	N11CA		
Kempter	4/29/2024 19:29	4/29/2024 19:11	21R	D	P28A	N11CA		
Kempter	4/29/2024 19:27	4/29/2024 19:11	21R	D	P28A	N11CA		
Kempter	4/29/2024 19:23	4/29/2024 19:11	21R	D	P28A	N11CA		
Kempter	4/29/2024	4/29/2024	21L	D	B350	WUP825	NMS03	77.8



	19:21	18:57						
Kempter	4/29/2024 19:17	4/29/2024 18:57	21L	D	B350	WUP825	NMS03	77.8
Kempter	4/29/2024 19:15	4/29/2024 18:57	21L	D	B350	WUP825	NMS03	77.8
Kempter	4/29/2024 19:11	4/29/2024 18:57	21L	D	B350	WUP825	NMS03	77.8
Kempter	4/29/2024 19:06	4/29/2024 19:02	21L	D	GLF4	N450HQ	NMS03	79.6
Kempter	4/17/2024 18:46	4/17/2024 18:32	21L	D	C172	N885GT		
Kempter	4/17/2024 18:44	4/17/2024 18:32	21L	D	C172	N885GT		
Kempter	4/17/2024 18:37	4/17/2024 18:28	21R	D	P28A	N8273V		
Kempter	4/17/2024 18:35	4/17/2024 18:05	21R	T	P28A	CXK399		
Kempter	4/17/2024 18:33	4/17/2024 18:05	21R	T	P28A	CXK399		
Kempter	4/17/2024 18:31	4/17/2024 18:05	21R	T	P28A	CXK399		
Kempter	4/17/2024 18:28	4/17/2024 18:05	21R	T	P28A	CXK399		
Kempter	4/17/2024 18:29	4/17/2024 18:05	21R	T	P28A	CXK399		
Kempter	4/17/2024 18:26	4/17/2024 18:02	21R	D	P28R	N3231R		
Kempter	4/17/2024 18:27	4/17/2024 18:05	21R	T	P28A	CXK399		
Kempter	4/17/2024 18:25	4/17/2024 18:02	21R	D	P28R	N3231R		
Kempter	4/17/2024 18:20	4/17/2024 18:02	21R	D	P28R	N3231R		
Kempter	4/17/2024 18:18	4/17/2024 18:02	21R	D	P28R	N3231R		
Kempter	4/17/2024 18:16	4/17/2024 18:02	21R	D	P28R	N3231R		
Kempter	4/17/2024 18:15	4/17/2024 18:02	21R	D	P28R	N3231R		
Kempter	4/17/2024 18:12	4/17/2024 18:02	21R	D	P28R	N3231R		
Kempter	4/17/2024 18:10	4/17/2024 18:02	21R	D	P28R	N3231R		
Kempter	4/17/2024 18:09	4/17/2024 17:47	21R	T	SR20	N715TA		
Kempter	4/17/2024 18:03	4/17/2024 17:47	21R	T	SR20	N715TA		

Kempter	4/17/2024 17:57	4/17/2024 17:48	21L	D	C700	EJA858	NMS03	77.9
Kempter	4/17/2024 17:52	4/17/2024 17:40	21L	D	GLF6	N650TJ	NMS03	84.5
Kempter	4/17/2024 17:11	4/17/2024 17:13	21R	D	C172	N811CT		
Kempter	4/17/2024 16:52	4/17/2024 16:40	21L	D	C56X	JRE851	NMS03	78.7
Kempter	4/16/2024 12:00	4/16/2024 11:49	21R	T	P28A	N6919J		
Kempter	4/16/2024 11:52	4/16/2024 11:45	21L	D	C55B	N721GK		
Kempter	4/16/2024 11:47	4/16/2024 11:17	21L	D	C172	N314GT		
Kempter	4/16/2024 9:35	4/16/2024 9:14	21R	D	C172	N106AF		
Kempter	4/16/2024 9:30	4/16/2024 9:14	21R	D	C172	N106AF		
Kempter	4/15/2024 22:22	4/15/2024 22:20	21L	D	PC12	SKQ31	NMS03	69
Kempter	4/10/2024 16:33	4/10/2024 16:04	21R	D	P28A	N8273V		
Kempter	4/10/2024 16:30	4/10/2024 16:04	21R	D	P28A	N8273V		
Kempter	4/10/2024 16:28	4/10/2024 16:04	21R	D	P28A	N8273V		
Kempter	4/10/2024 16:24	4/10/2024 16:04	21R	D	P28A	N8273V		
Kempter	4/10/2024 16:26	4/10/2024 16:04	21R	D	P28A	N8273V		
Kempter	4/10/2024 16:24	4/10/2024 16:04	21R	D	P28A	N8273V		
Kempter	4/10/2024 16:22	4/10/2024 16:04	21R	D	P28A	N8273V		
Kempter	4/10/2024 16:05	4/10/2024 15:41	21R	D	P28A	N1080H		
Kempter	4/10/2024 16:00	4/10/2024 15:50	21L	D	CL60	CWG69		
Kempter	4/29/2024 19:00	4/29/2024 19:02	21L	D	GLF4	N450HQ	NMS03	79.6
Kempter	4/29/2024 18:59	4/29/2024 19:02	21L	D	GLF4	N450HQ	NMS03	79.6
Kempter	4/29/2024 17:35	4/29/2024 17:30	21R	D	GLEX	N9TJ		
Kempter	4/29/2024 17:22	4/29/2024 17:05	21L	D	BE40	N709EL		
Kempter	4/29/2024	4/29/2024	21L	D	BE40	N709EL		

	17:20	17:05						
Kempter	4/29/2024 16:43	4/29/2024 16:18	21L	D	C172	N7784G		
Kempter	4/29/2024 16:41	4/29/2024 16:18	21L	D	C172	N7784G		
Kempter	4/29/2024 16:42	4/29/2024 16:18	21L	D	C172	N7784G		
Kempter	4/29/2024 16:29	4/29/2024 16:18	21L	D	C172	N7784G		
Kempter	4/29/2024 16:31	4/29/2024 16:18	21L	D	C172	N7784G		
Kempter	4/29/2024 16:31	4/29/2024 16:18	21L	D	C172	N7784G		
Kempter	4/29/2024 16:28	4/29/2024 16:18	21L	D	C172	N7784G		
Kempter	4/29/2024 16:08	4/29/2024 15:44	21L	D	C25C	N826BM		
Kempter	4/29/2024 16:05	4/29/2024 15:44	21L	D	C25C	N826BM		
Kempter	4/29/2024 16:03	4/29/2024 15:44	21L	D	C25C	N826BM		
Kempter	4/29/2024 15:08	4/29/2024 15:18	21R	A	C172	N314GT		
Kempter	4/29/2024 14:54	4/29/2024 15:18	21R	A	C172	N314GT		
Kempter	4/29/2024 14:53	4/29/2024 15:18	21R	A	C172	N314GT		
Kempter	4/29/2024 13:52	4/29/2024 13:22	21L	D	PC24	CNS5	NMS03	69.5
Kempter	4/29/2024 13:52	4/29/2024 13:22	21L	D	PC24	CNS5	NMS03	69.5
Kempter	4/29/2024 13:43	4/29/2024 13:45	21R	A	C172	N704RB		
Kempter	4/29/2024 13:38	4/29/2024 13:45	21R	A	C172	N704RB		
Kempter	4/29/2024 13:33	4/29/2024 13:45	21R	A	C172	N704RB		
Kempter	4/29/2024 13:27	4/29/2024 13:17	21R	T	P28R	N541HF		
Kempter	4/29/2024 13:28	4/29/2024 13:45	21R	A	C172	N704RB		
Kempter	4/29/2024 13:23	4/29/2024 13:17	21R	T	P28R	N541HF		
Kempter	4/29/2024 13:21	4/29/2024 13:17	21R	T	P28R	N541HF		
Kempter	4/29/2024 12:15	4/29/2024 12:05	21L	D	C56X	EJA555		

Kempter	4/29/2024 12:00	4/29/2024 12:17	21R	A	C172	N7784G		
Kempter	4/29/2024 11:58	4/29/2024 12:17	21R	A	C172	N7784G		
Kempter	4/29/2024 11:58	4/29/2024 12:17	21R	A	C172	N7784G		
Kempter	4/29/2024 11:51	4/29/2024 11:37	21L	D	PA46	N351PM	NMS03	72.6
Kempter	4/29/2024 11:53	4/29/2024 11:37	21L	D	PA46	N351PM	NMS03	72.6
Kempter	4/29/2024 11:50	4/29/2024 11:37	21L	D	PA46	N351PM	NMS03	72.6
Kempter	4/29/2024 11:47	4/29/2024 11:37	21L	D	PA46	N351PM	NMS03	72.6
Kempter	4/14/2024 7:59	4/14/2024 7:54	21L	D	PC24	N502PS	NMS03	69.7
Kempter	4/14/2024 7:57	4/14/2024 7:37	21R	D	P28A	N703CA	NMS03	73.2
Kempter	4/14/2024 7:57	4/14/2024 7:37	21R	D	P28A	N703CA	NMS03	73.2
Kempter	4/15/2024 22:19	4/15/2024 22:09	UNK	O	BE58	N5690Z		
Kempter	4/15/2024 22:16	4/15/2024 22:09	UNK	O	BE58	N5690Z		
Kempter	4/15/2024 22:11	4/15/2024 22:09	UNK	O	BE58	N5690Z		
Kempter	4/15/2024 22:09	4/15/2024 22:09	UNK	O	BE58	N5690Z		
Kempter	4/15/2024 22:05	4/15/2024 22:09	UNK	O	BE58	N5690Z		
Kempter	4/15/2024 22:00	4/15/2024 21:50	21L	A	PC12	SKQ31		
Kempter	4/15/2024 21:59	4/15/2024 21:29	UNK	O	P28A	CXK221		
Kempter	4/15/2024 21:54	4/15/2024 21:29	UNK	O	P28A	CXK221		
Kempter	4/15/2024 21:52	4/15/2024 21:50	21L	A	PC12	SKQ31		
Kempter	4/15/2024 21:48	4/15/2024 21:50	21L	A	PC12	SKQ31		
Kempter	4/15/2024 21:43	4/15/2024 21:16	21R	D	P28A	N743DS		
Kempter	4/15/2024 21:35	4/15/2024 21:16	21R	D	P28A	N743DS		
Kempter	4/15/2024 20:40	4/15/2024 20:33	21R	T	COL3	N1222G	NMS03	73.9
Kempter	4/15/2024	4/15/2024	21L	D	C700	EJA832		

	20:33	20:27						
Kempter	4/15/2024 20:33	4/15/2024 20:27	21L	D	C700	EJA832		
Kempter	4/15/2024 20:02	4/15/2024 20:10	21L	T	TB20	N5552G	NMS03	74.8
Kempter	4/15/2024 19:45	4/15/2024 19:50	UNK	A	E55P	N1WC	NMS03	72.7
Kempter	4/15/2024 19:32	4/15/2024 19:18	21R	T	P28A	N703CA	NMS03	71.6
Kempter	4/15/2024 19:33	4/15/2024 19:25	21R	D	B36T	N972EB		
Kempter	4/15/2024 19:33	4/15/2024 19:25	21R	D	B36T	N972EB		
Kempter	4/15/2024 19:33	4/15/2024 19:25	21R	D	B36T	N972EB		
Kempter	4/15/2024 19:33	4/15/2024 19:25	21R	D	B36T	N972EB		
Kempter	4/15/2024 19:07	4/15/2024 19:02	21L	D	P28A	CXK413		
Kempter	4/15/2024 19:05	4/15/2024 19:02	21L	D	P28A	CXK413		
Kempter	4/15/2024 17:54	4/15/2024 17:56	21R	D	P28A	N78JM		
Kempter	4/15/2024 17:36	4/15/2024 17:26	21R	T	P28A	N11CA		
Kempter	4/15/2024 17:26	4/15/2024 17:14	21R	T	P28A	CXK197		
Kempter	4/15/2024 17:22	4/15/2024 17:12	21R	T	UNKN	N404DC		
Kempter	4/15/2024 17:19	4/15/2024 17:01	21R	D	BE35	N5HK		
Kempter	4/15/2024 17:17	4/15/2024 17:01	21R	D	BE35	N5HK		
Kempter	4/15/2024 17:04	4/15/2024 16:36	21R	T	C172	N314GT		
Kempter	4/15/2024 17:03	4/15/2024 16:38	21R	T	P28R	N3231R		
Kempter	4/15/2024 17:02	4/15/2024 16:38	21R	T	P28R	N3231R		
Kempter	4/15/2024 16:57	4/15/2024 16:51	21R	T	P28A	N743DS		
Kempter	4/15/2024 16:58	4/15/2024 16:53	21L	D	C680	EJA307		
Kempter	4/15/2024 16:55	4/15/2024 16:51	21R	T	P28A	N743DS		
Kempter	4/15/2024 16:52	4/15/2024 16:38	21R	T	C172	N106AF		

Kempter	4/15/2024 16:49	4/15/2024 16:38	21R	T	C172	N106AF		
Kempter	4/15/2024 16:48	4/15/2024 16:38	21R	T	C172	N106AF		
Kempter	4/15/2024 16:45	4/15/2024 16:29	21R	D	C172	N6981H		
Kempter	4/15/2024 16:26	4/15/2024 16:23	21L	D	C560	N24QA		
Kempter	4/15/2024 16:24	4/15/2024 16:23	21L	D	C560	N24QA		
Kempter	4/15/2024 16:21	4/15/2024 16:16	21L	D	BE40	OKC467		
Kempter	4/15/2024 16:16	4/15/2024 16:16	21L	D	BE40	OKC467		
Kempter	4/15/2024 16:16	4/15/2024 16:16	21L	D	BE40	OKC467		
Kempter	4/15/2024 16:16	4/15/2024 16:16	21L	D	BE40	OKC467		
Kempter	4/15/2024 15:52	4/15/2024 15:37	21R	D	P28A	N84400		
Kempter	4/15/2024 15:36	4/15/2024 15:34	21R	T	C172	N73924		
Kempter	4/15/2024 15:35	4/15/2024 15:34	21R	T	C172	N73924		
Kempter	4/15/2024 15:30	4/15/2024 15:29	21R	D	P28A	N703CA		
Kempter	4/15/2024 15:28	4/15/2024 15:29	21R	D	P28A	N703CA		
Kempter	4/15/2024 15:28	4/15/2024 15:29	21R	D	P28A	N703CA		
Kempter	4/15/2024 15:15	4/15/2024 15:04	21R	T	M20P	N6819N		
Kempter	4/15/2024 14:47	4/15/2024 14:30	21R	D	SR22	N908DU		
Kempter	4/15/2024 14:29	4/15/2024 14:25	21R	D	P28R	N541HF		
Kempter	4/15/2024 14:28	4/15/2024 14:25	21R	D	P28R	N541HF		
Kempter	4/15/2024 13:54	4/15/2024 13:49	21L	D	GLF4	N450HQ	NMS03	77.5
Kempter	4/15/2024 13:48	4/15/2024 13:38	21L	D	C172	N106AF	NMS03	70.9
Kempter	4/15/2024 13:04	4/15/2024 13:01	21L	D	C56X	WUP583		
Kempter	4/15/2024 12:59	4/15/2024 12:43	21R	T	C172	N73924		
Kempter	4/15/2024	4/15/2024	21R	T	C172	N73924		

	12:59	12:43						
Kempter	4/15/2024 12:53	4/15/2024 12:32	21R	T	C172	N7784G		
Kempter	4/15/2024 12:54	4/15/2024 12:32	21R	T	C172	N7784G		
Kempter	4/15/2024 12:52	4/15/2024 12:32	21R	T	C172	N7784G		
Kempter	4/15/2024 12:50	4/15/2024 12:47	21R	T	UNKN	N404DC		
Kempter	4/15/2024 12:48	4/15/2024 12:47	21R	T	UNKN	N404DC		
Kempter	4/15/2024 12:45	4/15/2024 12:27	21R	T	C172	N6981H		
Kempter	4/15/2024 12:43	4/15/2024 12:27	21R	T	C172	N6981H		
Kempter	4/15/2024 12:43	4/15/2024 12:27	21R	T	C172	N6981H		
Kempter	4/15/2024 12:41	4/15/2024 12:41	21R	T	P28A	N703CA		
Kempter	4/15/2024 12:39	4/15/2024 12:41	21R	T	P28A	N703CA		
Kempter	4/15/2024 12:40	4/15/2024 12:41	21R	T	P28A	N703CA		
Kempter	4/15/2024 12:33	4/15/2024 12:25	21R	D	E300	N53FZ		
Kempter	4/15/2024 12:33	4/15/2024 12:25	21R	D	E300	N53FZ		
Kempter	4/15/2024 12:09	4/15/2024 11:59	21L	D	PC12	CNS245		
Kempter	4/15/2024 12:08	4/15/2024 11:59	21L	D	PC12	CNS245		
Kempter	4/15/2024 12:04	4/15/2024 12:01	21L	D	B350	CYC857		
Kempter	4/15/2024 12:01	4/15/2024 12:01	21L	D	B350	CYC857		
Kempter	4/15/2024 12:02	4/15/2024 12:01	21L	D	B350	CYC857		
Kempter	4/23/2024 20:12	4/23/2024 20:01	21L	D	G280	N280RG	NMS03	77
Kempter	4/23/2024 20:09	4/23/2024 20:01	21L	D	G280	N280RG	NMS03	77
Kempter	4/23/2024 20:08	4/23/2024 20:01	21L	D	G280	N280RG	NMS03	77
Kempter	4/15/2024 11:53	4/15/2024 11:29	21L	D	P28A	CXK399	NMS03	69.4
Kempter	4/15/2024 11:50	4/15/2024 11:29	21L	D	P28A	CXK399	NMS03	69.4

Kempter	4/15/2024 11:50	4/15/2024 11:29	21L	D	P28A	CXK399	NMS03	69.4
Kempter	4/15/2024 11:47	4/15/2024 11:29	21L	D	P28A	CXK399	NMS03	69.4
Kempter	4/15/2024 11:43	4/15/2024 11:13	21R	D	P28A	N6919J		
Kempter	4/15/2024 11:44	4/15/2024 11:29	21L	D	P28A	CXK399	NMS03	69.4
Kempter	4/15/2024 11:42	4/15/2024 11:35	21L	D	C25B	N725HS		
Kempter	4/15/2024 11:38	4/15/2024 11:35	21L	D	C25B	N725HS		
Kempter	4/15/2024 11:39	4/15/2024 11:35	21L	D	C25B	N725HS		
Kempter	4/15/2024 11:36	4/15/2024 11:30	21R	T	P28A	N11CA		
Kempter	4/15/2024 11:37	4/15/2024 11:30	21R	T	P28A	N11CA		
Kempter	4/15/2024 11:34	4/15/2024 11:30	21R	T	P28A	N11CA		
Kempter	4/15/2024 11:34	4/15/2024 11:30	21R	T	P28A	N11CA		
Kempter	4/15/2024 11:32	4/15/2024 11:18	21R	T	C172	N314GT		
Kempter	4/15/2024 11:33	4/15/2024 11:30	21R	T	P28A	N11CA		
Kempter	4/15/2024 11:30	4/15/2024 11:28	21R	D	UNKN	N622BW		
Kempter	4/15/2024 11:31	4/15/2024 11:28	21R	D	UNKN	N622BW		
Kempter	4/15/2024 11:29	4/15/2024 11:28	21R	D	UNKN	N622BW		
Kempter	4/15/2024 11:26	4/15/2024 11:05	21R	D	P28A	N703CA		
Kempter	4/15/2024 11:27	4/15/2024 11:05	21R	D	P28A	N703CA		
Kempter	4/15/2024 11:23	4/15/2024 11:05	21R	D	P28A	N703CA		
Kempter	4/15/2024 11:24	4/15/2024 11:05	21R	D	P28A	N703CA		
Kempter	4/15/2024 11:25	4/15/2024 11:05	21R	D	P28A	N703CA		
Kempter	4/15/2024 11:22	4/15/2024 11:10	21R	T	C172	N161GT		
Kempter	4/15/2024 11:23	4/15/2024 11:05	21R	D	P28A	N703CA		
Kempter	4/15/2024	4/15/2024	21R	T	C172	N161GT		



	11:20	11:10						
Kempter	4/15/2024 11:19	4/15/2024 11:10	21R	T	C172	N161GT		
Kempter	4/15/2024 11:17	4/15/2024 11:10	21R	T	C172	N161GT		
Kempter	4/15/2024 11:14	4/15/2024 11:06	21L	D	C56X	N560MU	NMS03	71.5
Kempter	4/15/2024 11:10	4/15/2024 11:06	21L	D	C56X	N560MU	NMS03	71.5
Kempter	4/15/2024 11:06	4/15/2024 10:51	21R	T	F33A	N7254T		
Kempter	4/15/2024 11:03	4/15/2024 10:51	21R	T	F33A	N7254T		
Kempter	4/15/2024 11:02	4/15/2024 10:51	21R	T	F33A	N7254T		
Kempter	4/15/2024 11:01	4/15/2024 10:51	21R	T	F33A	N7254T		
Kempter	4/15/2024 10:55	4/15/2024 10:50	21L	D	B350	CYC864		
Kempter	4/15/2024 10:40	4/15/2024 10:28	21R	D	C172	N7784G		
Kempter	4/15/2024 10:38	4/15/2024 10:28	21L	D	S22T	N892KC		
Kempter	4/15/2024 10:35	4/15/2024 10:28	21L	D	S22T	N892KC		
Kempter	4/15/2024 10:33	4/15/2024 10:32	21R	D	UNKN	UNKNOWN		
Kempter	4/15/2024 10:31	4/15/2024 10:32	21R	D	UNKN	UNKNOWN		
Kempter	4/15/2024 10:29	4/15/2024 10:23	21L	D	GALX	N834SC		
Kempter	4/15/2024 10:29	4/15/2024 10:23	21L	D	GALX	N834SC		
Kempter	4/15/2024 10:24	4/15/2024 10:15	21L	D	C56X	JRE838		
Kempter	4/15/2024 10:25	4/15/2024 10:15	21L	D	C56X	JRE838		
Kempter	4/15/2024 9:10	4/15/2024 8:57	21R	D	UNKN	N7339M		
Kempter	4/15/2024 9:05	4/15/2024 8:48	21R	T	P28A	N84400		
Kempter	4/15/2024 8:45	4/15/2024 8:36	21R	D	C150	N66941		
Kempter	4/15/2024 8:46	4/15/2024 8:33	21R	D	C172	N745DC		
Kempter	4/15/2024 8:41	4/15/2024 8:30	21L	D	G280	EJM701		

Kempter	4/15/2024 8:39	4/15/2024 8:31	21R	D	C172	N314GT		
Kempter	4/15/2024 8:30	4/15/2024 8:21	21R	D	P28A	N11CA		
Kempter	4/15/2024 8:23	4/15/2024 8:11	21R	D	C172	N885GT		
Kempter	4/15/2024 8:24	4/15/2024 8:11	21R	D	C172	N885GT		
Kempter	4/15/2024 8:18	4/15/2024 8:18	UNK	D	C680	N711FS		
Kempter	4/15/2024 8:14	4/15/2024 8:05	21R	D	UNKN	N526HD		
Kempter	4/15/2024 8:15	4/15/2024 8:05	21R	D	UNKN	N526HD		
Kempter	4/15/2024 8:14	4/15/2024 8:05	21R	D	UNKN	N526HD		
Kempter	4/15/2024 8:11	4/15/2024 7:51	21L	D	C25B	JTZ287		
Kempter	4/15/2024 8:11	4/15/2024 7:51	21L	D	C25B	JTZ287		
Kempter	4/15/2024 8:10	4/15/2024 8:03	21L	D	C680	N259CK		
Kempter	4/15/2024 8:07	4/15/2024 8:05	21R	D	C172	N704RB		
Kempter	4/15/2024 7:59	4/15/2024 7:50	21L	D	PC12	N539PE	NMS03	71.2
Kempter	4/15/2024 7:52	4/15/2024 7:41	21L	D	P28A	N32830		
Kempter	4/15/2024 7:51	4/15/2024 7:41	21L	D	P28A	N32830		
Kempter	4/15/2024 0:00	4/15/2024 0:17	34	A	R22	N827SC		
Kempter	4/14/2024 22:05	4/14/2024 21:46	21L	D	E55P	N505BD		
Kempter	4/14/2024 22:06	4/14/2024 22:02	21L	D	C56X	JRE827	NMS03	74.9
Kempter	4/14/2024 22:04	4/14/2024 21:46	21L	D	E55P	N505BD		
Kempter	4/14/2024 21:44	4/14/2024 21:28	21R	D	P28A	N6743F		
Kempter	4/14/2024 21:36	4/14/2024 21:28	21R	D	P28A	N6743F		
Kempter	4/14/2024 21:35	4/14/2024 21:28	21R	D	P28A	N6743F		
Kempter	4/10/2024 18:18	4/10/2024 17:50	21R	D	C172	N106AF		
Kempter	4/10/2024	4/10/2024	21R	D	C172	N106AF		

	18:14	17:50						
Kempter	4/10/2024 18:10	4/10/2024 18:01	21L	D	BE20	N32LJ		
Kempter	4/10/2024 18:05	4/10/2024 18:01	21L	D	BE20	N32LJ		
Kempter	4/10/2024 18:03	4/10/2024 18:01	21L	D	BE20	N32LJ		
Kempter	4/10/2024 18:01	4/10/2024 18:01	21L	D	BE20	N32LJ		
Kempter	4/10/2024 17:17	4/10/2024 17:15	21R	T	C150	N152GT		
Kempter	4/10/2024 15:56	4/10/2024 15:42	21L	D	C700	EJA824		
Kempter	4/14/2024 21:33	4/14/2024 21:33	21L	D	C56X	N216BG	NMS03	71
Kempter	4/14/2024 21:28	4/14/2024 21:14	21R	D	P28A	N743DS		
Kempter	4/14/2024 21:27	4/14/2024 21:14	21R	D	P28A	N743DS		
Kempter	4/14/2024 21:21	4/14/2024 21:12	21R	D	P28R	N3231R		
Kempter	4/14/2024 21:20	4/14/2024 21:12	21R	D	P28R	N3231R		
Kempter	4/14/2024 20:49	4/14/2024 20:42	21L	D	LJ45	N420SM	NMS03	72.9
Kempter	4/14/2024 20:47	4/14/2024 20:36	21R	D	C172	N885GT		
Kempter	4/14/2024 15:27	4/14/2024 15:34	21R	A	P28A	CXK400		
Kempter	4/14/2024 15:27	4/14/2024 15:34	21R	A	P28A	CXK400		
Kempter	4/14/2024 15:24	4/14/2024 15:08	21L	D	CL60	N991SH		
Kempter	4/14/2024 15:23	4/14/2024 15:08	21L	D	CL60	N991SH		
Kempter	4/14/2024 15:22	4/14/2024 15:08	21L	D	CL60	N991SH		
Kempter	4/14/2024 15:15	4/14/2024 15:05	21R	T	COL4	N2528T		
Kempter	4/14/2024 15:13	4/14/2024 14:56	21R	T	P28A	N8273V		
Kempter	4/14/2024 15:14	4/14/2024 14:58	21R	T	C172	N106AF	NMS03	75.5
Kempter	4/14/2024 15:11	4/14/2024 14:51	21R	D	P28A	N703CA		
Kempter	4/14/2024 15:10	4/14/2024 14:51	21R	D	P28A	N703CA		

Kempter	4/14/2024 15:08	4/14/2024 14:51	21R	D	P28A	N703CA		
Kempter	4/14/2024 15:06	4/14/2024 14:51	21R	D	P28A	N703CA		
Kempter	4/14/2024 15:03	4/14/2024 14:35	21R	T	P28A	N84400		
Kempter	4/14/2024 15:01	4/14/2024 14:56	21R	D	M20P	N1073U		
Kempter	4/14/2024 15:00	4/14/2024 14:56	21R	D	M20P	N1073U		
Kempter	4/14/2024 14:57	4/14/2024 14:44	21R	T	P28A	N11CA		
Kempter	4/14/2024 14:53	4/14/2024 14:45	21R	D	BT36	N360A		
Kempter	4/14/2024 14:51	4/14/2024 14:45	21R	D	BT36	N360A		
Kempter	4/14/2024 14:49	4/14/2024 14:45	21R	D	BT36	N360A		
Kempter	4/14/2024 14:46	4/14/2024 14:34	21R	T	C172	N885GT		
Kempter	4/14/2024 14:42	4/14/2024 14:34	21R	T	C172	N885GT		
Kempter	4/14/2024 14:43	4/14/2024 14:34	21R	T	C172	N885GT		
Kempter	4/14/2024 14:25	4/14/2024 14:10	21L	D	C650	N650AT	NMS03	78.2
Kempter	4/14/2024 14:21	4/14/2024 14:10	21L	D	C650	N650AT	NMS03	78.2
Kempter	4/14/2024 14:13	4/14/2024 14:03	21L	T	C150	N66941	NMS03	66.7
Kempter	4/14/2024 14:13	4/14/2024 14:03	21L	T	C150	N66941	NMS03	66.7
Kempter	4/14/2024 14:13	4/14/2024 14:03	21L	T	C150	N66941	NMS03	66.7
Kempter	4/14/2024 14:06	4/14/2024 14:02	21R	T	UNKN	N545GB		
Kempter	4/14/2024 13:48	4/14/2024 13:37	21L	D	C172	N94JA	NMS03	72.2
Kempter	4/14/2024 13:46	4/14/2024 13:37	21R	D	C172	N62855		
Kempter	4/14/2024 13:45	4/14/2024 13:37	21R	D	C172	N62855		
Kempter	4/17/2024 17:51	4/17/2024 17:40	21L	D	GLF6	N650TJ	NMS03	84.5
Kempter	4/17/2024 17:48	4/17/2024 17:42	21L	D	FA50	N156RE		
Kempter	4/17/2024	4/17/2024	21R	D	C172	N811CT		

	17:15	17:13						
Kempter	4/16/2024 13:07	4/16/2024 13:01	21R	T	P28A	N11CA		
Kempter	4/16/2024 13:05	4/16/2024 13:01	21R	T	P28A	N11CA		
Kempter	4/16/2024 13:06	4/16/2024 13:01	21R	T	P28A	N11CA		
Kempter	4/16/2024 13:04	4/16/2024 12:55	21L	D	CL35	N56X		
Kempter	4/16/2024 13:02	4/16/2024 12:55	21L	D	CL35	N56X		
Kempter	4/16/2024 13:02	4/16/2024 12:55	21L	D	CL35	N56X		
Kempter	4/16/2024 12:59	4/16/2024 12:44	21R	T	C172	N7784G		
Kempter	4/16/2024 12:55	4/16/2024 12:44	21R	T	C172	N7784G		
Kempter	4/16/2024 12:54	4/16/2024 12:46	21R	T	UNKN	N622BW		
Kempter	4/16/2024 12:45	4/16/2024 12:18	21R	T	BE58	N828TT		
Kempter	4/16/2024 12:41	4/16/2024 12:28	21R	D	C172	N73924		
Kempter	4/16/2024 12:37	4/16/2024 12:28	21R	D	BE36	N3197M		
Kempter	4/16/2024 12:38	4/16/2024 12:28	21R	D	BE36	N3197M		
Kempter	4/14/2024 8:26	4/14/2024 8:08	21R	D	P28A	N703CA		
Kempter	4/14/2024 8:21	4/14/2024 8:08	21R	D	P28A	N703CA		
Kempter	4/14/2024 8:19	4/14/2024 8:17	21R	D	UNKN	UNKNOWN		
Kempter	4/14/2024 8:17	4/14/2024 8:16	21R	D	P28R	N541HF		
Kempter	4/14/2024 8:16	4/14/2024 8:16	21R	D	P28R	N541HF		
Kempter	4/14/2024 8:15	4/14/2024 8:16	21R	D	P28R	N541HF		
Kempter	4/14/2024 8:14	4/14/2024 7:47	21R	D	P28A	N11CA		
Kempter	4/14/2024 8:14	4/14/2024 7:47	21R	D	P28A	N11CA		
Kempter	4/14/2024 8:12	4/14/2024 7:47	21R	D	P28A	N11CA		
Kempter	4/14/2024 8:10	4/14/2024 7:47	21R	D	P28A	N11CA		

Kempter	4/14/2024 8:05	4/14/2024 7:44	21R	D	P28A	N8273V		
Kempter	4/14/2024 8:03	4/14/2024 7:49	21R	D	P28A	N6919J		
Kempter	4/14/2024 8:02	4/14/2024 7:49	21R	D	P28A	N6919J		
Kempter	4/14/2024 8:01	4/14/2024 7:49	21R	D	P28A	N6919J		
Kempter	4/14/2024 12:15	4/14/2024 12:05	21R	D	SR22	N831CF		
Kempter	4/14/2024 12:12	4/14/2024 12:05	21R	D	SR22	N831CF		
Kempter	4/14/2024 12:05	4/14/2024 11:49	21R	T	P28A	N703CA		
Kempter	4/14/2024 12:01	4/14/2024 11:49	21R	T	P28A	N703CA		
Kempter	4/14/2024 11:55	4/14/2024 11:39	21R	T	C172	N62855		
Kempter	4/14/2024 11:50	4/14/2024 11:40	21R	D	P28A	N6919J		
Kempter	4/14/2024 11:51	4/14/2024 11:40	21R	D	P28A	N6919J		
Kempter	4/14/2024 11:47	4/14/2024 11:38	21R	T	P28A	N11CA		
Kempter	4/14/2024 11:46	4/14/2024 11:38	21R	T	P28A	N11CA		
Kempter	4/14/2024 11:44	4/14/2024 11:26	21L	T	P28A	N84400		
Kempter	4/14/2024 10:52	4/14/2024 10:41	21R	D	C172	N7784G		
Kempter	4/14/2024 10:50	4/14/2024 10:41	21R	D	C172	N7784G		
Kempter	4/14/2024 10:47	4/14/2024 10:41	21R	D	C172	N7784G		
Kempter	4/14/2024 10:43	4/14/2024 10:42	21R	T	C172	N106AF		
Kempter	4/14/2024 10:39	4/14/2024 10:28	21R	D	BE36	N955GB	NMS03	72.4
Kempter	4/14/2024 10:38	4/14/2024 10:28	21R	D	BE36	N955GB	NMS03	72.4
Kempter	4/14/2024 10:36	4/14/2024 10:34	21R	D	P28A	N78JM		
Kempter	4/14/2024 10:35	4/14/2024 10:34	21R	D	P28A	N78JM		
Kempter	4/14/2024 10:34	4/14/2024 10:34	21R	D	P28A	N78JM		
Kempter	4/14/2024	4/14/2024	21L	D	C700	N75RA		

	10:33	10:24						
Kempter	4/14/2024 10:31	4/14/2024 10:21	21R	D	P28R	N7545J		
Kempter	4/14/2024 10:30	4/14/2024 10:17	21R	D	P28A	N6919J		
Kempter	4/14/2024 10:29	4/14/2024 10:17	21R	D	P28A	N6919J		
Kempter	4/14/2024 10:28	4/14/2024 10:17	21R	D	P28A	N6919J		
Kempter	4/14/2024 10:27	4/14/2024 10:17	21R	D	P28A	N6919J		
Kempter	4/14/2024 10:24	4/14/2024 10:13	21R	D	C172	N6981H		
Kempter	4/14/2024 10:24	4/14/2024 10:13	21R	D	C172	N6981H		
Kempter	4/14/2024 10:22	4/14/2024 10:11	21R	D	P28R	N674DT		
Kempter	4/14/2024 10:21	4/14/2024 10:11	21R	D	P28R	N674DT		
Kempter	4/14/2024 10:20	4/14/2024 10:11	21R	D	P28R	N674DT		
Kempter	4/14/2024 10:16	4/14/2024 10:10	21R	D	SR22	N822MS		
Kempter	4/14/2024 10:11	4/14/2024 10:06	21L	D	CL30	N330SA		
Kempter	4/14/2024 10:07	4/14/2024 10:00	21L	D	BE20	N585CE	NMS03	72.1
Kempter	4/14/2024 10:03	4/14/2024 9:57	21R	T	P28A	N32440		
Kempter	4/14/2024 9:49	4/14/2024 9:36	21R	T	C182	N65507		
Kempter	4/14/2024 9:48	4/14/2024 9:36	21R	T	C182	N65507		
Kempter	4/14/2024 9:42	4/14/2024 9:31	21R	D	F33A	N3827Q		
Kempter	4/14/2024 9:41	4/14/2024 9:31	21R	D	F33A	N3827Q		
Kempter	4/14/2024 9:07	4/14/2024 8:51	21R	T	P28A	N703CA		
Kempter	4/14/2024 9:03	4/14/2024 8:51	21R	T	P28A	N703CA		
Kempter	4/14/2024 8:40	4/14/2024 8:44	21L	T	UNKN	UNKNOWN	NMS03	67.7
Kempter	4/14/2024 8:34	4/14/2024 8:23	21L	D	UNKN	N622BW	NMS03	74.5
Kempter	4/14/2024 8:33	4/14/2024 8:23	21L	D	UNKN	N622BW	NMS03	74.5

Kempter	4/14/2024 8:28	4/14/2024 8:19	21L	D	PC12	N539PE	NMS03	70.8
Kempter	4/14/2024 8:29	4/14/2024 8:19	21L	D	PC12	N539PE	NMS03	70.8
Kempter	4/30/2024 22:40	4/30/2024 22:51	UNK	A	B06	VFR		
Kempter	4/30/2024 22:33	4/30/2024 22:37	21L	A	CL35	EJA701		
Kempter	4/30/2024 22:25	4/30/2024 22:18	21L	D	PC12	SKQ31		
Kempter	4/30/2024 22:22	4/30/2024 22:18	21L	D	PC12	SKQ31		
Kempter	4/30/2024 22:18	4/30/2024 22:18	21L	D	PC12	SKQ31		
Kempter	4/30/2024 22:10							
Kempter	4/30/2024 22:03							
Kempter	4/30/2024 21:56							
Kempter	4/30/2024 21:47	4/30/2024 21:37	21L	D	BE58	N686FR	NMS03	84.8
Kempter	4/30/2024 18:04	4/30/2024 17:44	21L	D	B350	WUP825		
Kempter	4/30/2024 18:04	4/30/2024 17:44	21L	D	B350	WUP825		
Kempter	4/30/2024 18:02	4/30/2024 17:44	21L	D	B350	WUP825		
Kempter	4/30/2024 17:59	4/30/2024 17:32	21L	D	C25B	JRE735		
Kempter	4/30/2024 17:57	4/30/2024 17:32	21L	D	C25B	JRE735		
Kempter	4/30/2024 7:04	4/30/2024 7:00	21L	D	E545	N313CF		
Kempter	4/30/2024 6:39	4/30/2024 6:12	21L	D	P28A	N603A	NMS03	66.9
Kempter	4/30/2024 6:35	4/30/2024 6:12	21L	D	P28A	N603A	NMS03	66.9
Kempter	4/30/2024 18:42							
Kempter	4/30/2024 18:40	4/30/2024 18:38	UNK	A	C172	N51390		
Kempter	4/30/2024 18:41							
Kempter	4/30/2024 18:38	4/30/2024 18:38	UNK	A	C172	N51390		
Kempter	4/30/2024	4/30/2024	UNK	A	C172	N51390		



	18:36	18:38						
Kempter	4/30/2024 18:37	4/30/2024 18:38	UNK	A	C172	N51390		
Kempter	4/30/2024 18:34	4/30/2024 18:33	21R	A	C25B	FTH329		
Kempter	4/30/2024 18:20	4/30/2024 17:58	21R	T	P28A	VFR		
Kempter	4/30/2024 18:21	4/30/2024 17:58	21R	T	P28A	VFR		
Kempter	4/30/2024 18:18	4/30/2024 17:58	21R	T	P28A	VFR		
Kempter	4/30/2024 18:16	4/30/2024 17:58	21R	T	P28A	VFR		
Kempter	4/30/2024 18:14	4/30/2024 17:55	21R	T	C172	N6981H		
Kempter	4/30/2024 18:15	4/30/2024 17:55	21R	T	C172	N6981H		
Kempter	4/30/2024 18:12	4/30/2024 17:55	21R	T	C172	N6981H		
Kempter	4/30/2024 18:13	4/30/2024 17:55	21R	T	C172	N6981H		
Kempter	4/30/2024 18:11	4/30/2024 17:55	21R	T	C172	N6981H		
Kempter	4/30/2024 18:07	4/30/2024 17:44	21L	D	B350	WUP825		
Kempter	4/30/2024 18:08	4/30/2024 17:55	21R	T	C172	N6981H		
Kempter	4/30/2024 18:05	4/30/2024 17:44	21L	D	B350	WUP825		
Kempter	4/30/2024 18:06	4/30/2024 17:44	21L	D	B350	WUP825		
Kempter	4/18/2024 10:12	4/18/2024 10:03	21R	T	C172	N704RB		
Kempter	4/18/2024 10:13	4/18/2024 10:03	21R	T	C172	N704RB		
Kempter	4/18/2024 10:10	4/18/2024 10:03	21R	T	C172	N704RB		
Kempter	4/18/2024 10:11	4/18/2024 10:03	21R	T	C172	N704RB		
Kempter	4/18/2024 9:52	4/18/2024 9:37	21R	T	C172	CAP923		
Kempter	4/18/2024 9:25	4/18/2024 9:03	UNK	O	C172	N1923F		
Kempter	4/30/2024 19:18	4/30/2024 19:26	UNK	A	C25A	N256JB	NMS03	76.3
Kempter	4/30/2024 19:18	4/30/2024 19:26	UNK	A	C25A	N256JB	NMS03	76.3

Kempter	4/30/2024 19:16	4/30/2024 19:26	UNK	A	C25A	N256JB	NMS03	76.3
Kempter	4/30/2024 19:14	4/30/2024 19:26	UNK	A	C25A	N256JB	NMS03	76.3
Kempter	4/30/2024 19:13	4/30/2024 19:26	UNK	A	C25A	N256JB	NMS03	76.3
Kempter	4/30/2024 19:10	4/30/2024 19:26	UNK	A	C25A	N256JB	NMS03	76.3
Kempter	4/30/2024 19:07	4/30/2024 18:39	21L	D	C25B	JLG304	NMS03	74.6
Kempter	4/30/2024 19:08	4/30/2024 18:39	21L	D	C25B	JLG304	NMS03	74.6
Kempter	4/30/2024 19:07	4/30/2024 18:39	21L	D	C25B	JLG304	NMS03	74.6
Kempter	4/30/2024 19:07	4/30/2024 18:39	21L	D	C25B	JLG304	NMS03	74.6
Kempter	4/30/2024 18:58	4/30/2024 18:45	21R	T	P28A	N11CA		
Kempter	4/30/2024 18:59	4/30/2024 18:45	21R	T	P28A	N11CA		
Kempter	4/30/2024 18:57	4/30/2024 18:45	21R	T	P28A	N11CA		
Kempter	4/13/2024 7:28	4/13/2024 7:30	21L	D	C525	N717HA	NMS03	80.1
Kempter	4/13/2024 7:28	4/13/2024 7:30	21L	D	C525	N717HA	NMS03	80.1
Kempter	4/13/2024 7:24	4/13/2024 7:15	21R	D	P28A	CXK399		
Kempter	4/13/2024 7:23	4/13/2024 7:15	21R	D	P28A	CXK399		
Kempter	4/13/2024 7:17	4/13/2024 7:15	21R	D	P28A	CXK399		
Kempter	4/13/2024 7:15	4/13/2024 7:15	21R	D	P28A	CXK399		
Kempter	4/13/2024 7:14	4/13/2024 7:15	21R	D	P28A	CXK399		
Kempter	4/13/2024 7:14	4/13/2024 7:15	21R	D	P28A	CXK399		
Kempter	4/13/2024 7:12	4/13/2024 7:11	21R	D	P28A	N32830		
Kempter	4/13/2024 7:09	4/13/2024 7:07	21L	D	F2TH	N991CE	NMS03	74.7
Kempter	4/13/2024 7:10	4/13/2024 7:07	21L	D	F2TH	N991CE	NMS03	74.7
Kempter	4/13/2024 7:07	4/13/2024 7:07	21L	D	F2TH	N991CE	NMS03	74.7
Kempter	4/15/2024	4/15/2024	21L	D	B350	CYC864		

	10:51	10:50						
Kempter	4/15/2024 10:51	4/15/2024 10:50	21L	D	B350	CYC864		
Kempter	4/15/2024 10:47	4/15/2024 10:47	21L	D	G280	N826SC		
Kempter	4/15/2024 10:41	4/15/2024 10:28	21R	D	C172	N7784G		
Kempter	4/15/2024 8:27	4/15/2024 8:26	21R	D	P28A	N6919J		
Kempter	4/30/2024 18:57	4/30/2024 18:45	21R	T	P28A	N11CA		
Kempter	4/30/2024 18:55	4/30/2024 18:45	21R	T	P28A	N11CA		
Kempter	4/30/2024 18:52							
Kempter	4/30/2024 18:53	4/30/2024 18:45	21R	T	P28A	N11CA		
Kempter	4/30/2024 18:51							
Kempter	4/30/2024 18:48							
Kempter	4/30/2024 18:49							
Kempter	4/30/2024 18:46							
Kempter	4/30/2024 18:35	4/30/2024 18:38	UNK	A	C172	N51390		
Kempter	4/30/2024 18:32	4/30/2024 19:01	21L	A	CL35	N516WR		
Kempter	4/30/2024 18:08	4/30/2024 17:55	21R	T	C172	N6981H		
Kempter	4/30/2024 18:03	4/30/2024 17:44	21L	D	B350	WUP825		
Kempter	4/30/2024 17:55	4/30/2024 17:32	21L	D	C25B	JRE735		
Kempter	4/30/2024 17:56	4/30/2024 17:32	21L	D	C25B	JRE735		
Kempter	4/30/2024 17:53	4/30/2024 17:53	21L	D	E55P	N894JH		
Kempter	4/30/2024 17:52	4/30/2024 17:53	21L	D	E55P	N894JH		
Kempter	4/30/2024 17:52	4/30/2024 17:53	21L	D	E55P	N894JH		
Kempter	4/30/2024 17:47	4/30/2024 17:53	21L	D	E55P	N894JH		
Kempter	4/30/2024 17:46	4/30/2024 17:53	21L	D	E55P	N894JH		

Kempter	4/30/2024 17:44	4/30/2024 17:32	21L	D	SR22	N626TR		
Kempter	4/30/2024 17:40	4/30/2024 17:32	21L	D	SR22	N626TR		
Kempter	4/30/2024 17:40	4/30/2024 17:32	21L	D	SR22	N626TR		
Kempter	4/30/2024 17:34	4/30/2024 17:32	21L	D	SR22	N626TR		
Kempter	4/30/2024 17:34	4/30/2024 17:32	21L	D	SR22	N626TR		
Kempter	4/20/2024 9:48	4/20/2024 9:32	21L	T	C172	N178AF		
Kempter	4/20/2024 9:45	4/20/2024 9:32	21L	T	C172	N178AF		
Kempter	4/20/2024 9:43	4/20/2024 9:26	21L	D	UNKN	N292JE	NMS03	75.9
Kempter	4/20/2024 9:44	4/20/2024 9:32	21L	T	C172	N178AF		
Kempter	4/20/2024 9:42	4/20/2024 9:26	21L	D	UNKN	N292JE	NMS03	75.9
Kempter	4/15/2024 13:42	4/15/2024 13:31	21L	T	C172	N161GT		
Kempter	4/15/2024 13:43	4/15/2024 13:31	21L	T	C172	N161GT		
Kempter	4/15/2024 13:41	4/15/2024 13:23	21R	T	UNKN	N292JE		
Kempter	4/15/2024 13:39	4/15/2024 13:23	21R	T	UNKN	N292JE		
Kempter	4/15/2024 13:35	4/15/2024 13:30	21R	T	C172	N3889Q		
Kempter	4/29/2024 19:07	4/29/2024 19:02	21L	D	GLF4	N450HQ	NMS03	79.6
Kempter	4/29/2024 19:05	4/29/2024 19:02	21L	D	GLF4	N450HQ	NMS03	79.6
Kempter	4/29/2024 17:45	4/29/2024 17:46	UNK	A	C525	N525XP	NMS03	81.6
Kempter	4/29/2024 17:38	4/29/2024 17:33	21L	D	G150	PWA192	NMS03	87.6
Kempter	4/29/2024 17:03	4/29/2024 16:48	21L	D	C172	N161GT		
Kempter	4/29/2024 16:59	4/29/2024 16:48	21L	D	C172	N161GT		
Kempter	4/29/2024 16:56	4/29/2024 17:20	21R	A	P28A	N1080H		
Kempter	4/29/2024 16:52	4/29/2024 17:20	21R	A	P28A	N1080H		
Kempter	4/29/2024	4/29/2024	21L	T	P28A	N901A	NMS03	79.4

	16:50	16:22						
Kempter	4/20/2024 9:40	4/20/2024 9:40	21L	T	C172	N106AF		
Kempter	4/18/2024 12:14	4/18/2024 12:01	21L	D	F2TH	N482EC		
Kempter	4/18/2024 12:12	4/18/2024 11:59	21L	D	C68A	EJA540	NMS03	73.8
Kempter	4/18/2024 11:51	4/18/2024 11:43	21L	D	CL35	LXJ591		
Kempter	4/18/2024 11:51	4/18/2024 11:43	21L	D	CL35	LXJ591		
Kempter	4/18/2024 11:36	4/18/2024 11:16	21R	D	SR22	N5347D		
Kempter	4/18/2024 11:35	4/18/2024 11:16	21R	D	SR22	N5347D		
Kempter	4/17/2024 17:13	4/17/2024 17:13	21R	D	C172	N811CT		
Kempter	4/17/2024 13:35	4/17/2024 13:24	21R	T	C172	N314GT		
Kempter	4/16/2024 12:21	4/16/2024 12:22	21L	D	UNKN	UNKNOWN		
Kempter	4/16/2024 12:22	4/16/2024 12:22	21L	D	UNKN	UNKNOWN		
Kempter	4/16/2024 12:19	4/16/2024 12:08	21L	D	H25B	ERY277	NMS03	81.1
Kempter	4/16/2024 12:16	4/16/2024 12:08	21L	D	H25B	ERY277	NMS03	81.1
Kempter	4/16/2024 12:11	4/16/2024 12:04	21L	D	C25B	N5MQ	NMS03	78
Kempter	4/16/2024 12:05	4/16/2024 12:04	21L	D	C25B	N5MQ	NMS03	78
Kempter	4/16/2024 12:02	4/16/2024 11:49	21R	T	P28A	N6919J		
Kempter	4/16/2024 11:13	4/16/2024 10:58	21R	D	C82S	N392CV		
Kempter	4/16/2024 10:41	4/16/2024 10:30	21R	D	SR20	N715TA		
Kempter	4/16/2024 10:40	4/16/2024 10:30	21R	D	SR20	N715TA		
Kempter	4/16/2024 10:41	4/16/2024 10:30	21R	D	SR20	N715TA		
Kempter	4/16/2024 10:39	4/16/2024 10:30	21R	D	SR20	N715TA		
Kempter	4/16/2024 10:33	4/16/2024 10:22	21R	D	P28A	N84400	NMS03	68.9
Kempter	4/16/2024 10:30	4/16/2024 10:22	21R	D	P28A	N84400	NMS03	68.9

Kempter	4/16/2024 10:23	4/16/2024 10:22	21R	D	P28A	N84400	NMS03	68.9
Kempter	4/16/2024 10:16	4/16/2024 9:58	21L	D	H25B	N482MG	NMS03	73.7
Kempter	4/16/2024 10:05	4/16/2024 9:54	21R	D	P28A	CXK399	NMS03	69.1
Kempter	4/16/2024 6:52	4/16/2024 6:50	21L	D	PC12	N133PE		
Kempter	4/16/2024 6:48	4/16/2024 6:50	21L	D	PC12	N133PE		
Kempter	4/18/2024 11:30	4/18/2024 11:16	21R	D	SR22	N5347D		
Kempter	4/18/2024 11:29	4/18/2024 11:16	21R	D	SR22	N5347D		
Kempter	4/18/2024 11:28	4/18/2024 11:26	21L	D	SR22	N791GT	NMS03	71.4
Kempter	4/18/2024 11:28	4/18/2024 11:26	21L	D	SR22	N791GT	NMS03	71.4
Kempter	4/18/2024 11:19	4/18/2024 11:05	21L	D	P32R	N4125K	NMS03	71.7
Kempter	4/18/2024 11:18	4/18/2024 11:11	21L	D	SF50	N621LC	NMS03	69.1
Kempter	4/18/2024 11:15	4/18/2024 11:11	21L	D	SF50	N621LC	NMS03	69.1
Kempter	4/18/2024 11:09	4/18/2024 11:06	21L	D	H25B	N512WC	NMS03	79.9
Kempter	4/18/2024 11:06	4/18/2024 10:52	21R	T	C172	CAP923		
Kempter	4/18/2024 8:00	4/18/2024 7:48	21R	D	UNKN	N225RP		
Kempter	4/18/2024 7:59	4/18/2024 7:48	21R	D	UNKN	N225RP		
Kempter	4/18/2024 7:52	4/18/2024 7:42	21R	D	P28A	N32830		
Kempter	4/18/2024 7:51	4/18/2024 7:42	21R	D	P28A	N32830		
Kempter	4/18/2024 7:49	4/18/2024 7:42	21R	D	P28A	N32830		
Kempter	4/18/2024 7:50	4/18/2024 7:42	21R	D	P28A	N32830		
Kempter	4/18/2024 7:48	4/18/2024 7:22	21R	D	C172	N704RB		
Kempter	4/18/2024 7:48	4/18/2024 7:22	21R	D	C172	N704RB		
Kempter	4/18/2024 7:42	4/18/2024 7:29	21L	D	P28A	N8273V	NMS03	67.7
Kempter	4/18/2024	4/18/2024	21L	D	C172	N62855		

	7:40	7:29						
Kempter	4/18/2024 7:37	4/18/2024 7:29	21L	D	C172	N62855		
Kempter	4/18/2024 7:27	4/18/2024 7:07	21R	D	P28A	N2551U		
Kempter	4/18/2024 7:24	4/18/2024 7:09	21R	D	P28A	N6919J		
Kempter	4/18/2024 7:21	4/18/2024 7:19	21L	D	GLF5	N56C	NMS03	78.3
Kempter	4/18/2024 7:13	4/18/2024 7:00	21R	D	P28A	CXK399		
Kempter	4/16/2024 8:29	4/16/2024 8:10	21R	D	P28A	CXK400		
Kempter	4/16/2024 7:45	4/16/2024 7:36	21R	D	C150	N66941	NMS03	67.7
Kempter	4/16/2024 7:44	4/16/2024 7:36	21R	D	C150	N66941	NMS03	67.7
Kempter	4/16/2024 7:25	4/16/2024 7:16	21L	D	C441	N112CZ		
Kempter	4/16/2024 7:21	4/16/2024 7:16	21L	D	C441	N112CZ		
Kempter	4/16/2024 7:18	4/16/2024 7:05	21L	D	PC12	N555PH	NMS03	73.9
Kempter	4/16/2024 7:14	4/16/2024 7:05	21L	D	PC12	N555PH	NMS03	73.9
Kempter	4/16/2024 7:05	4/16/2024 6:59	21L	D	CL35	N727QS		
Kempter	4/16/2024 7:02	4/16/2024 6:50	21L	D	PC12	N133PE		
Kempter	4/16/2024 6:58	4/16/2024 6:50	21L	D	PC12	N133PE		
Kempter	4/16/2024 6:59	4/16/2024 6:50	21L	D	PC12	N133PE		
Kempter	4/15/2024 11:21	4/15/2024 11:10	21R	T	C172	N161GT		
Kempter	4/15/2024 11:18	4/15/2024 11:10	21R	T	C172	N161GT		
Kempter	4/30/2024 18:46							
Kempter	4/30/2024 18:45							
Kempter	4/24/2024 6:16	4/24/2024 5:54	21R	D	P28A	CXK197		
Kempter	4/21/2024 22:33	4/21/2024 22:35	21L	A	BE20	N332CA	NMS03	67.3
Kempter	4/21/2024 21:37	4/21/2024 21:17	21R	D	P28A	CXK220		

Kempter	4/16/2024 9:25	4/16/2024 9:21	21L	D	BE20	N197AS	NMS03	71.6
Kempter	4/16/2024 9:20	4/16/2024 9:16	21L	D	C25B	N757PC	NMS03	79.2
Kempter	4/16/2024 9:17	4/16/2024 9:16	21L	D	C25B	N757PC	NMS03	79.2
Kempter	4/16/2024 9:15	4/16/2024 8:59	21R	D	UNKN	N7339M		
Kempter	4/16/2024 8:45	4/16/2024 8:37	21R	D	P28A	N84400		
Kempter	4/16/2024 8:43	4/16/2024 8:37	21L	D	BE40	JTL527	NMS03	79
Kempter	4/16/2024 8:23	4/16/2024 8:09	21L	D	C25C	N105AD		
Kempter	4/16/2024 8:23	4/16/2024 8:09	21L	D	C25C	N105AD		
Kempter	4/16/2024 8:08	4/16/2024 8:04	21L	D	C525	N525RP	NMS03	70.6
Kempter	4/16/2024 8:06	4/16/2024 8:02	21L	D	H25B	N503GF	NMS03	75.3
Kempter	4/16/2024 7:55	4/16/2024 7:50	21L	D	M20P	N2674W		
Kempter	4/16/2024 7:36	4/16/2024 7:28	21L	D	PC12	N822NG	NMS03	69.1
Kempter	4/16/2024 7:33	4/16/2024 7:28	21L	D	PC12	N822NG	NMS03	69.1
Kempter	4/16/2024 7:32	4/16/2024 7:28	21L	D	PC12	N822NG	NMS03	69.1
Kempter	4/16/2024 7:26	4/16/2024 7:16	21L	D	C441	N112CZ		
Kempter	4/16/2024 7:27	4/16/2024 7:16	21L	D	C441	N112CZ		
Kempter	4/20/2024 9:37	4/20/2024 9:26	21L	D	LJ45	JRT50		
Kempter	4/20/2024 9:35	4/20/2024 9:19	21R	T	P28A	N11CA		
Kempter	4/20/2024 9:33	4/20/2024 9:19	21R	T	P28A	N11CA		
Kempter	4/20/2024 9:34	4/20/2024 9:19	21R	T	P28A	N11CA		
Kempter	4/20/2024 9:31	4/20/2024 9:28	21L	D	B58T	N491WM		
Kempter	4/20/2024 9:32	4/20/2024 9:19	21R	T	P28A	N11CA		
Kempter	4/20/2024 9:30	4/20/2024 9:28	21L	D	B58T	N491WM		
Kempter	4/20/2024	4/20/2024	21L	D	F2TH	N714JB		



	9:28	9:15						
Kempter	4/20/2024 9:26	4/20/2024 9:12	21R	D	C172	N73924		
Kempter	4/20/2024 9:21	4/20/2024 8:54	21R	D	P28A	CXK220		
Kempter	4/20/2024 9:16	4/20/2024 8:54	21R	D	P28A	CXK220		
Kempter	4/20/2024 9:12	4/20/2024 8:51	21L	D	PC12	CNS424	NMS03	69
Kempter	4/20/2024 9:13	4/20/2024 8:51	21L	D	PC12	CNS424	NMS03	69
Kempter	4/20/2024 9:10	4/20/2024 9:06	21L	D	F900	N116RW	NMS03	88.1
Kempter	4/20/2024 9:09	4/20/2024 9:06	21L	D	F900	N116RW	NMS03	88.1
Kempter	4/20/2024 8:38	4/20/2024 8:24	21R	T	C172	N623KW		
Kempter	4/20/2024 8:35	4/20/2024 8:24	21R	T	C172	N623KW		
Kempter	4/20/2024 8:36	4/20/2024 8:24	21R	T	C172	N623KW		
Kempter	4/20/2024 8:33	4/20/2024 8:24	21R	T	C172	N623KW		
Kempter	4/20/2024 8:31	4/20/2024 8:24	21R	T	C172	N623KW		
Kempter	4/20/2024 8:17	4/20/2024 8:13	21L	D	C56X	N560MU	NMS03	76.1
Kempter	4/20/2024 8:10	4/20/2024 7:52	21L	D	SR22	N23LP	NMS03	67.1
Kempter	4/20/2024 8:11	4/20/2024 7:52	21L	D	SR22	N23LP	NMS03	67.1
Kempter	4/20/2024 8:11	4/20/2024 7:52	21L	D	SR22	N23LP	NMS03	67.1
Kempter	4/20/2024 8:03	4/20/2024 7:52	21L	D	SR22	N23LP	NMS03	67.1
Kempter	4/20/2024 8:05	4/20/2024 7:52	21L	D	SR22	N23LP	NMS03	67.1
Kempter	4/20/2024 8:02	4/20/2024 7:52	21L	D	SR22	N23LP	NMS03	67.1
Kempter	4/20/2024 7:59	4/20/2024 7:52	21L	D	SR22	N23LP	NMS03	67.1
Kempter	4/20/2024 7:55	4/20/2024 7:34	21R	D	C172	N704RB		
Kempter	4/20/2024 7:53	4/20/2024 7:34	21R	D	C172	N704RB		
Kempter	4/20/2024 7:50	4/20/2024 7:34	21R	D	C172	N704RB		

Kempter	4/20/2024 7:50	4/20/2024 7:34	21R	D	C172	N704RB		
Kempter	4/19/2024 17:10	4/19/2024 16:55	21L	D	C525	N222JM	NMS03	67.6
Kempter	4/19/2024 16:52	4/19/2024 16:33	21R	D	P28A	CXK220		
Kempter	4/19/2024 16:53	4/19/2024 16:33	21R	D	P28A	CXK220		
Kempter	4/19/2024 16:50	4/19/2024 16:42	21R	D	SR22	N426DJ		
Kempter	4/28/2024 23:02	4/28/2024 23:01	21L	A	BE20	N28VU		
Kempter	4/28/2024 22:56	4/28/2024 23:01	21L	A	BE20	N28VU		
Kempter	4/28/2024 22:50	4/28/2024 23:14	21L	A	C172	N314GT	NMS03	69.3
Kempter	4/28/2024 22:45	4/28/2024 23:14	21L	A	C172	N314GT	NMS03	69.3
Kempter	4/28/2024 22:39	4/28/2024 22:15	21L	D	GALX	N834SC	NMS03	81.3
Kempter	4/28/2024 22:32	4/28/2024 22:15	21L	D	GALX	N834SC	NMS03	81.3
Kempter	4/28/2024 22:20	4/28/2024 22:15	21L	D	GALX	N834SC	NMS03	81.3
Kempter	4/28/2024 22:02	4/28/2024 22:13	21R	A	C182	N123VJ	NMS03	71.7
Kempter	4/28/2024 21:12	4/28/2024 21:21	21R	A	C82T	VFR		
Kempter	4/28/2024 20:15	4/28/2024 20:15	21R	A	P28A	CXK261	NMS03	71.8
Kempter	4/28/2024 20:02	4/28/2024 19:39	21L	D	SF50	N501LA		
Kempter	4/28/2024 19:39	4/28/2024 19:33	21R	D	P28A	CXK187		
Kempter	4/28/2024 19:36	4/28/2024 19:33	21R	D	P28A	CXK187		
Kempter	4/28/2024 19:33	4/28/2024 19:20	21L	D	C56X	JRE801	NMS03	72.8
Kempter	4/28/2024 19:27	4/28/2024 19:17	21L	D	CL30	N37FE		
Kempter	4/28/2024 19:23	4/28/2024 19:29	UNK	A	C750	N628RP	NMS03	76.1
Kempter	4/28/2024 19:24	4/28/2024 19:17	21L	D	CL30	N37FE		
Kempter	4/28/2024 19:22	4/28/2024 19:29	UNK	A	C750	N628RP	NMS03	76.1
Kempter	4/28/2024	4/28/2024	21R	T	P28A	N11CA		

	19:17	19:03						
Kempter	4/28/2024 18:57	4/28/2024 19:02	21R	T	GLST	N678DS	NMS03	74.7
Kempter	4/28/2024 18:52	4/28/2024 19:02	21R	T	GLST	N678DS	NMS03	74.7
Kempter	4/28/2024 18:41	4/28/2024 18:44	21L	D	BE30	CYC876		
Kempter	4/28/2024 18:22	4/28/2024 18:22	UNK	D	P28A	N6919J		
Kempter	4/28/2024 18:20	4/28/2024 18:22	UNK	D	P28A	N6919J		
Kempter	4/13/2024 7:40	4/13/2024 7:39	21R	D	P28A	CXK399		
Kempter	4/8/2024 22:57	4/8/2024 23:08	UNK	D	B06	N553AE		
Kempter	4/8/2024 22:57	4/8/2024 23:08	UNK	D	B06	N553AE		
Kempter	4/8/2024 22:52	4/8/2024 22:46	21R	A	C172	N885GT	NMS03	69.4
Kempter	4/8/2024 22:41	4/8/2024 22:11	21R	D	P28A	N11CA	NMS03	68.8
Kempter	4/8/2024 22:36	4/8/2024 22:11	21R	D	P28A	N11CA	NMS03	68.8
Kempter	4/8/2024 22:30	4/8/2024 22:11	21R	D	P28A	N11CA	NMS03	68.8
Kempter	4/8/2024 22:24	4/8/2024 22:11	21R	D	P28A	N11CA	NMS03	68.8
Kempter	4/8/2024 22:25	4/8/2024 22:11	21R	D	P28A	N11CA	NMS03	68.8
Kempter	4/5/2024 8:09	4/5/2024 8:08	21R	D	C172	N885GT	NMS03	67.6
Kempter	4/5/2024 6:57	4/5/2024 6:56	21R	D	P28A	CXK277	NMS03	70.2
Kempter	4/5/2024 6:57	4/5/2024 6:56	21R	D	P28A	CXK277	NMS03	70.2
Kempter	4/5/2024 6:57	4/5/2024 6:56	21R	D	P28A	CXK277	NMS03	70.2
Kempter	4/5/2024 7:38	4/5/2024 7:37	21R	D	P28A	CXK400		
Kempter	4/5/2024 7:39	4/5/2024 7:38	21R	D	P28A	CXK277		
Kempter	4/5/2024 7:36	4/5/2024 7:35	21R	D	P28A	N703CA		
Kempter	4/5/2024 7:35	4/5/2024 7:35	21R	D	P28A	N703CA		
Kempter	4/5/2024 7:29	4/5/2024 7:12	21R	D	P28A	CXK400	NMS03	70.7
Kempter	4/5/2024 7:27	4/5/2024 7:12	21R	D	P28A	CXK400	NMS03	70.7
Kempter	4/5/2024 7:02	4/5/2024 7:01	21L	D	E55P	N68TJ	NMS03	76.2
Kempter	4/5/2024 6:57	4/5/2024 6:56	21R	D	P28A	CXK277	NMS03	70.2
Kempter	4/5/2024 0:05							
Kempter	4/10/2024 15:24	4/10/2024 15:14	21R	D	COL3	N6503C		
Kempter	4/10/2024	4/10/2024	21R	D	COL3	N6503C		

	15:22	15:14						
Kempter	4/10/2024 15:18	4/10/2024 15:17	21L	D	C550	PXG453	NMS03	76.2
Kempter	4/10/2024 15:19	4/10/2024 15:17	21L	D	C550	PXG453	NMS03	76.2
Kempter	4/10/2024 15:17	4/10/2024 15:17	21L	D	C550	PXG453	NMS03	76.2
Kempter	4/10/2024 15:13	4/10/2024 15:17	21L	D	C550	PXG453	NMS03	76.2
Kempter	4/10/2024 15:09	4/10/2024 14:52	21R	D	SR20	N225RP	NMS03	69.4
Kempter	4/10/2024 15:08	4/10/2024 14:52	21R	D	SR20	N225RP	NMS03	69.4
Kempter	4/10/2024 15:03	4/10/2024 14:33	21R	D	P28A	N11CA		
Kempter	4/10/2024 8:24	4/10/2024 8:23	21L	D	C25B	JRE774	NMS03	75.4
Kempter	4/10/2024 7:55	4/10/2024 7:52	21L	D	GALX	JTL42	NMS03	79.9
Kempter	4/10/2024 7:38	4/10/2024 7:33	21L	D	E55P	EJA449		
Kempter	4/10/2024 7:18	4/10/2024 7:12	21R	D	RV7	N88MK		
Kempter	4/10/2024 7:17	4/10/2024 7:12	21R	D	RV7	N88MK		
Kempter	4/10/2024 6:20	4/10/2024 6:16	21L	D	GLF4	N450HQ	NMS03	74.1
Kempter	4/9/2024 23:42	4/9/2024 23:59	21L	A	PC12	SKQ31		
Kempter	4/9/2024 23:28	4/9/2024 23:02	21L	A	PC12	N895CR		
Kempter	4/9/2024 22:57	4/9/2024 22:51	21L	D	C560	N565TT	NMS03	76.8
Claar	4/18/2024 18:40	4/18/2024 18:43	21R	T	P28A	CXK197		
Claar	4/18/2024 21:15	4/18/2024 21:07	21L	D	C172	N885GT		
Stevens	4/10/2024 4:08	4/10/2024 3:52	21L	D	GLF3	N734TJ	NMS03	88.4
Kirstein	4/10/2024 5:55							
Primas	4/5/2024 22:48	4/5/2024 22:50	03R	A	BE76	N458GT		
Barnett	4/26/2024 21:47	4/26/2024 22:08	UNK	A	C25A	N525RP	NMS04	69.6
Barnett	4/16/2024 11:19	4/16/2024 11:01	21R	T	C172	N885GT		

Dykewicz	4/2/2024 3:19	4/2/2024 3:15	21L	D	C208	N414CY		
Sheppard	4/24/2024 21:00	4/24/2024 21:05	21L	A	GL5T	LVKLE		
Henson	4/14/2024 22:09	4/14/2024 22:32	16	A	HELO	N117CH	NMS04	75
Henson	4/20/2024 16:29	4/20/2024 16:33	03R	A	H25B	N482MG		
Zhu	4/11/2024 20:25	4/11/2024 20:31	21L	A	C560	N767KC		

# Disturbance Location Pin Map – April 2024

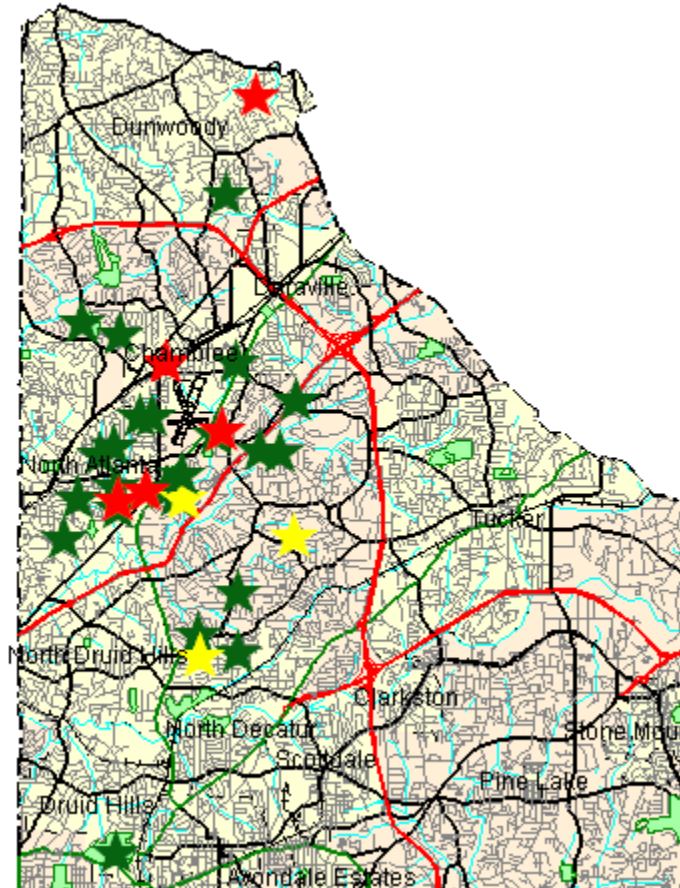

1-5 Complaints



6-10 Complaints



11+ Complaints

## Complainants with Complaints Total

(1 Complainant(s) outside of DeKalb County; and 0 unknown)

# Monthly Noise Levels at Monitors

April 2024

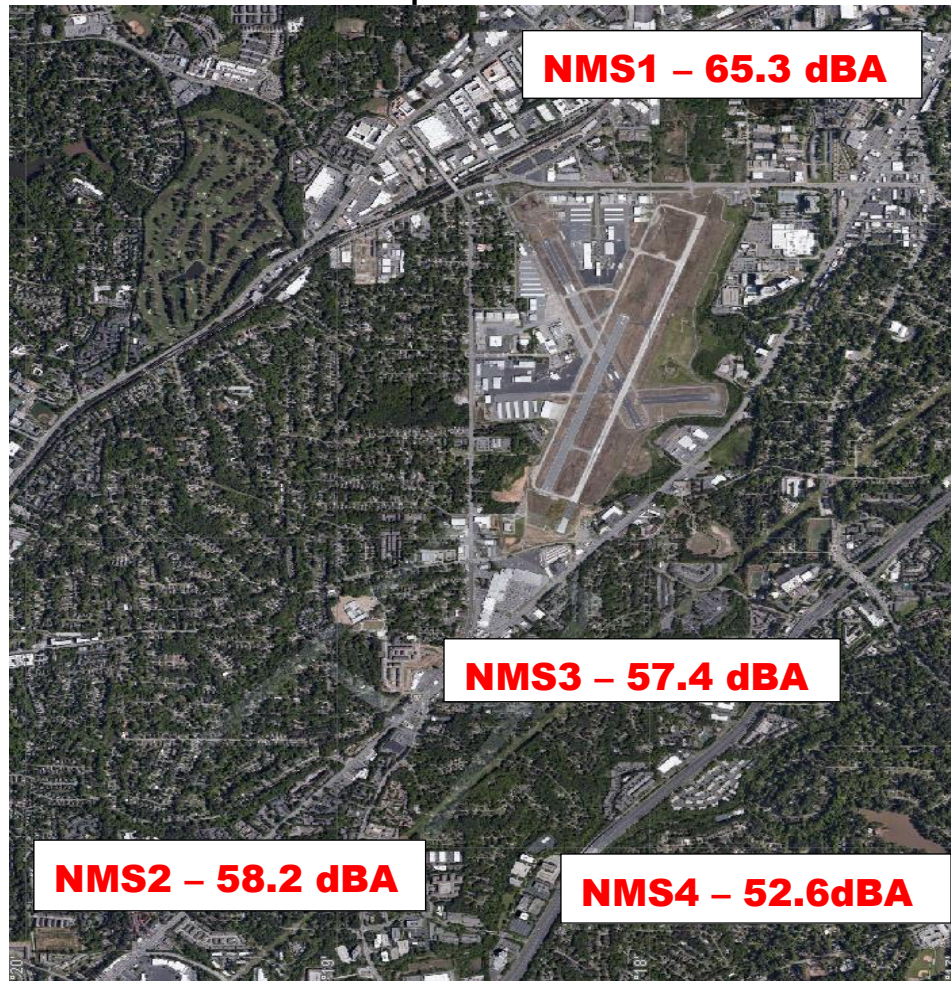

## Noise Terminology

- *Decibels (dB) are the unit of measurement on the loudness scale. Decibels that a human can hear are called “A-weighted” or “dBA” on the sound frequency scale.*
- *The decibel scale is logarithmic, not linear. The smallest detectable change 1 dB; 3 dB for a human is readily detectable; 10 dB seems twice as loud.*
- *L<sub>max</sub> – The maximum A-weighted sound level for a given event – the highest level registered on the scale or meter; is not related to the duration for the event.*
- *DNL – A 24-hour time-averaged sound exposure level. It is the noise metric of choice in aircraft sound level measurement. It is also used to define noise contours of equal exposure. All Federal agencies have adopted DNL (LDNA) as the metric for airport noise analysis. (Day Night Level) (Day Night Level A-weighted)*
- *Leq – The steady A-weighted sound level over any specified period. It is used to identify the average sound level over a given period of time.*



# Voluntary Curfew Operations & Operators Summary/Letter Status

## Operations Summary:

The airport identified a total of **428 (99.3%)** of the 431 operations during the voluntary curfew period (11PM-6AM) during the month of **April 2024**. Of the **428** identified operations, **190 (44.4%)** were classified as **medical transport (e.g., Med-Evac) or other critical flights**. These aircraft are identified in **red bold font** below.

- Out of the *identified* operations, **112 one-time** operations were conducted during this period.
- Out of the *identified* operations, **316 multi-time** operations were conducted during this period, (i.e., sum of all aircraft operations in which an aircraft flew more than once during the voluntary curfew).

## Operators Identified / Multi-Use:

**179** operators were identified using the airport during the voluntary curfew period (does not include unknown aircraft).

**67** operators were identified using the airport during the voluntary curfew period for 2 or more times during the month.

**19** multi-use operators were identified as Med-Evac and/or emergency flights.

## Complaints received from operations conducted during the voluntary curfew period:

**1,835** complaints were received during **April 2024**.

**(92)** complaints were received for operations conducted during the voluntary curfew period (**including** those complaints that were found to be non-correlated or indirect).

## This Month – April 2024 N#'s (Multi-Use):

**37 Aircraft with 2 Operations** (**PXG690**, N827SC, N234FJ, N111WH, **N895CR**, CNS777, N3231R, **CTE491**, N826AC, N382BW, N885GT, CXK197, LAA877P, XFL454, **N30LP**, CNS1818, N75UM, N445ST, CNS322, N156RE, N8273V, EJA386, **N279AH**, **N165AE**, **N893AU**, **N16BG**, N8GU, N191PE, N2UP, N7224W, **PXG981**, LAA28VU, N106AF, N72BT, N223CK, N350KM, N441F)

**2 Aircraft with 5 Operations** (**N315AE**, **PXG453**)

**16 Aircraft with 3 Operations** (N723RH, N858SJ, N240SH,

**2 Aircraft with 6 Operations** (N541HF, N5552G))

N703SA, N490CD, N734TJ, N154G, N90KM, N161GT,

**1 Aircraft with 8 Operations** (N802WJ)

**N133LN**, TFF909, N1205T, LAA47MF, **N382AM**,  
**N325AM**)

**2 Aircraft with 10 Operations** (**N445CH**, N28VU)

**1 Aircraft with 13 Operations** (**SKQ39**)

**5 Aircraft with 4 Operations** (N800NJ, N577XW, N131EA,

**1 Aircraft with 50 Operations** (**N414CY**)

**N208LS**, DRL25)

**1 Aircraft with 52 Operations** (**SKQ31**)



**Last Month – March 2024 N#'s (Multi-Use):**

**38 Aircraft with 2 Operations** (N300SR, N131EA, N703CA, N154CA, N858SJ, 413CT, N305PB, N733AA, EJA406, N842BJ, N442CJ, N998GP, N156RE, **PXG985**, **N477GJ**, **N332CA**, **BKA777**, LXJ363, N541HF, EJA942, **N547AE**, N83540, N1956M, N852AC, N553LB, FNX930, EJA422, PKW977, JLG533, **PXG600**, N58BL, CXK515, N623KW, **N314SF**, JTZ839, KPO83, **N481AE**)

**1 Aircraft with 42 Operations** (**N414CY**)

**13 Aircraft with 3 Operations** (N800NJ, JED155, N90KM, **N553AE**, N707KG, **N208LS**, N2247T, N567XP, N11CA, N686TX, N208PC, N6919J, **N416SF**)

**1 Aircraft with 52 Operations** (**SKQ31**)

**8 Aircraft with 4 Operations** (N267SF, N802WJ, **N133AE**, EJA438, N28VU, N334HF, N284PC, N292AF)

**3 Aircraft with 5 Operations** (N240SH, EJA409, **PXG453**)

**2 Aircraft with 6 Operations** (N5552G, TWY1011)

**1 Aircraft with 7 Operations** (**N445CH**)

**1 Aircraft with 16 Operations** (**SKQ39**)

---

A total of **238** advisory letters were sent to aircraft operators flying during the voluntary curfew period in the month of **April** who were not identified as Med-Evac and/or other emergency flights.

---

# High Noise Event Threshold

The high noise event threshold was developed to work with pilots in methods and techniques that could reduce aircraft noise levels in and around PDK and its residential areas. Noise Monitoring Station (NMS) 1 is located in a commercial district and is set at **96 dBA Lmax** or greater. All other monitors, NMS2, 3, & 4 are located in residential areas and are set at **87 dBA Lmax** or greater. A Total of **43** advisory letters were sent out this month for aircraft identified as Exceeding PDK's high noise event threshold.

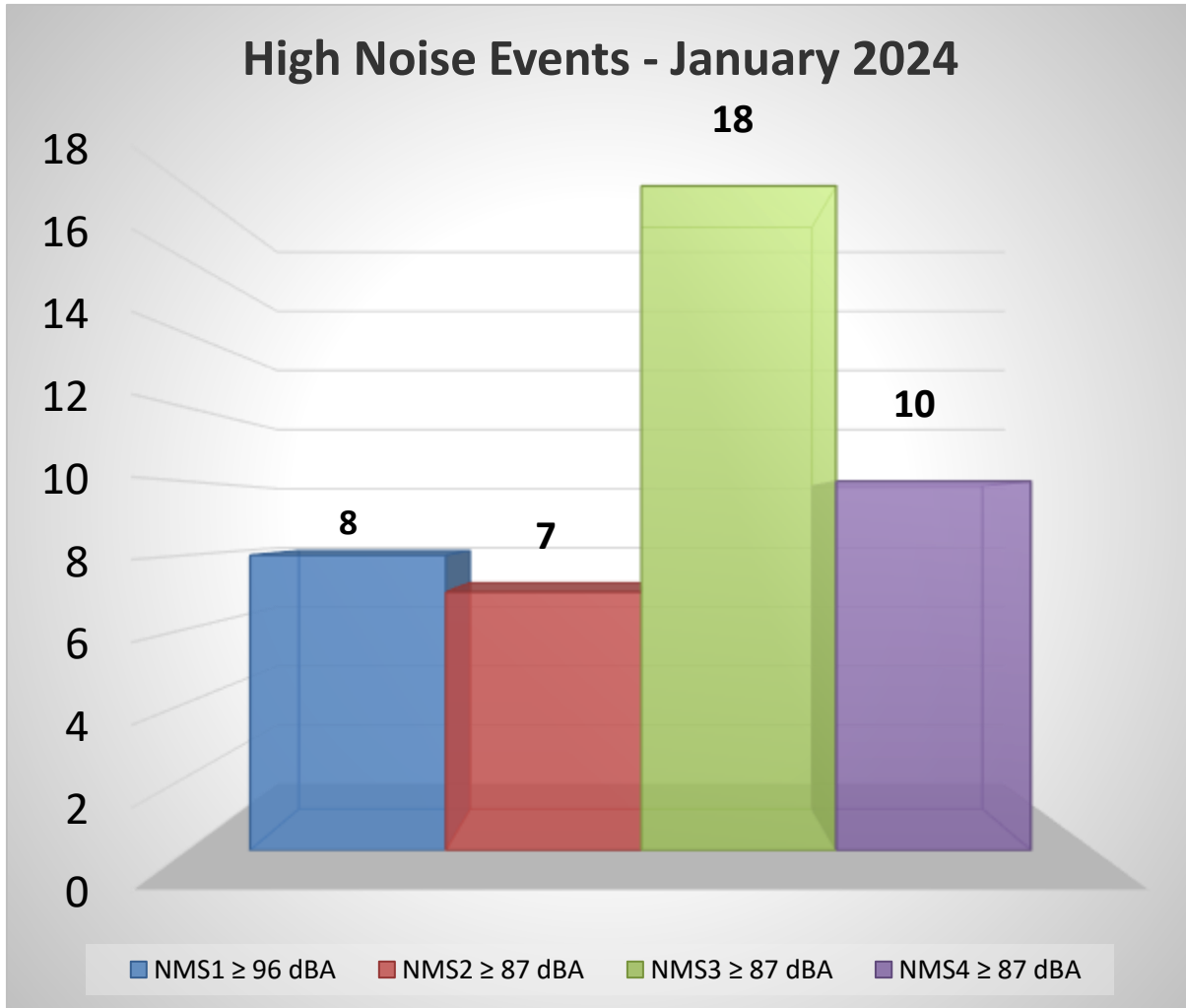

## April 2024

1 Aircraft with 5 High Noise Event (N2964F)

3 Aircraft with 2 High Noise Event (N190MQ, N1925, N734TJ)

**March 2024**

**5 Aircraft with 2 High Noise Event** (N156RE, N116RW, N908DU, N106AF, N9298S)

**Comments/Concerns?**

Please visit [www.pdkairport.org](http://www.pdkairport.org) for airport information. You can also contact the airport about noise concerns at [pdknoise@dekalbcountyga.gov](mailto:pdknoise@dekalbcountyga.gov) or call the noise hotline at (770) 936-5442.