

Public Hearing: YES NO

Department: Planning & Sustainability

SUBJECT:

COMMISSION DISTRICT(S): 3 and 7

Application of Jamila Brown to rezone property from R-75 (Residential Medium Lot-75) and Tier 2 of the I-20 Overlay District to C-1 (Local Commercial) zoning district and Tier 2 of the I-20 Overlay District, at 2570 McAfee Road.

PETITION NO: N2-2026-0708 Z-26-1248023

PROPOSED USE: C-1 (Local Commercial) zoning district.

LOCATION: 2570 McAfee Road, Decatur, Georgia 30032

PARCEL NO. : 15 170 05 017

INFO. CONTACT: Andrea Folgherait, Sr. Planner

PHONE NUMBER: 404-371-2155

PURPOSE:

Application of Jamila Brown to rezone property from R-75 (Residential Medium Lot-75) and Tier 2 of the I-20 Overlay District to C-1 (Local Commercial) zoning district and Tier 2 of the I-20 Overlay District.

RECOMMENDATION:

COMMUNITY COUNCIL: (June 2026) Approval.

PLANNING COMMISSION: (July 7, 2026) Pending.

PLANNING STAFF: (July 2026) Approval with Conditions.

STAFF ANALYSIS: The Applicant is requesting to rezone the subject site from R-75 (Residential Medium Lot-75) and Tier 2 of the I-20 Overlay District to C-1 (Local Commercial) zoning district and Tier 2 of the I-20 Overlay District for a general office with accessory office storage space. The subject site appears to be an outlier as the adjacent parcels immediately to the north, east and west are zoned C-1, while the subject parcel is zoned R-75. An office use provides an appropriate transition between the commercial corridor and adjacent residential neighborhood, as it generally generates lower traffic volumes and fewer customer-related impacts than retail or service-oriented commercial uses. The principal function of the business is administrative and operational uses, including scheduling, project management, client coordination, and day-to-day company operations. The storage is accessory to this primary office use and exists solely to support off-site production services. The subject property is an outlier parcel within the Suburban (SUB) Character Area, as the surrounding commercially zoned properties are designated Commercial Redevelopment Corridor (CRC). While the proposed C-1 zoning is consistent with the adjacent commercial development pattern, the property's Future Land Use designation would remain SUB. Staff notes that these land use inconsistencies may be evaluated as part of the ongoing Comprehensive Plan update. Notwithstanding, C-1 is a permitted zoning district within the SUB Character Area, and the proposed office use is generally compatible, limited in scale (10 employees) and infrequent truck activity (~3 -5 /month) reducing the likelihood of adverse impacts. While the storage and staging area accounts for a larger proportion of the square footage (approximately 4,300 – 4,500 SF, compared to 3,200 SF of office space), this is driven by the needs of the equipment rather than the intensity of storage use. The proposed site plan reflects the intent of the I-20 Overlay District by providing defined building placement and connectivity through inter-parcel access to the adjacent dialysis center. The proposed development generally demonstrates compliance with

development standards of the Overlay, including open space requirements (20% minimum per Section 3.33.10), *Office and clinic parking requirements* (3 spaces per 1,000 square feet of gross floor area) per Section 3.33.9, and *Development Standards E2* appear to be met based on the submitted layout. Deficiencies include: - **Site Design, Circulation, and Access** The proposed internal access drive is approximately 14 feet in width-a minimum 24-foot width is required by Chapter 14 (Land Development). This may impact the site's buildable envelope considering the I-20 Overlay development standards, emergency access, two-way circulation, and overall site functionality. The Applicant may reduce and reconfigure landscape islands to accommodate required drive aisle widths and parking standards. - **Pedestrian Connectivity and Streetscape** The site plan displays a 10-foot sidewalk with a 5-foot landscape strip along the public street frontage, including street trees, consistent with Section 3.33.14 *A. Sidewalks*. Additionally, the site plan reflects standards of Section 3.33.13 *Landscape strips* requiring 5-foot landscape strips along all side and rear property lines with a 10-foot landscape strip in front of the building. However, Staff notes this configuration can provide better pedestrian circulation by relocating the pedestrian path along the building edge from the northern building line to the southern building line. The southern building line provides a direct connection from the public sidewalk to building entrances, and internal parking areas. - **Additional Considerations** Pursuant to Chapter 27, Zoning Article 3, Overlay District Regulations, Section 3.33.12, Architecture Regulations of the I-20 Corridor Overlay District, and Section 3.33.19, Sign Regulations, the applicant shall demonstrate compliance with all applicable architectural and signage standards prior to the issuance of any permits. Additionally, stormwater management and dumpster location have not been fully detailed on the submitted plan and will require further coordination during final design review to ensure compliance with applicable development regulations. The side setback is potentially 20 feet with the rooftop terrace (otherwise 10 feet). Depending on the redesign and revisions to the site plan and terrace, the 10-foot side setback may provide flexibility to move the building and pedestrian path along the western building line. The proposed development can be brought into compliance with the intent and requirements of the I-20 Overlay District through revisions required during subsequent plan review and permitting. Outstanding deficiencies remain with respect to Section 3.33.14(A) *Sidewalks*, Section 3.33.13 *Landscape Strips*, and Section 3.33.12 *Architectural Regulations*. Therefore, upon compatibility with the I-20 Overlay and review of Section 7.3.5 *Rezone criteria*, Staff recommends ***“Approval with the attached conditions”***.

PLANNING COMMISSION VOTE: (July 7, 2026) Pending.

COMMUNITY COUNCIL VOTE/RECOMMENDATION: (June 2026) Approval 7-0-0.

Z-26-1248023 (2026-0708)
Recommended Conditions_July 2026
2570 McAfee Road, Decatur, GA 30030

1. The principal use of the property shall be a general office. Any storage area shall remain accessory and subordinate to principal office use.
2. Warehouse distribution, freight transfer, contractor's yard, and similar storage-oriented commercial uses shall be prohibited.
3. No outdoor storage, outdoor display, outdoor staging of equipment or materials, storage containers, trailers, or commercial vehicles associated with the business shall be permitted on the property, except during active loading and unloading operations.
4. All loading, unloading, and storage activities shall occur entirely within the enclosed building and in the rear of the property.



**DeKalb County Government Services Center
178 Sams Street, Decatur, GA 30030
404-371-2155**

[Planning & Sustainability Public Hearings](#)

**Planning Commission Hearing Date: July 7, 2026
Board of Commissioners Hearing Date: August 13, 2026**

STAFF ANALYSIS

| | | |
|--------------------------------|--|--|
| CASE NO.: | Z-26-1248023 | File ID #: 2026-0708 |
| Address: | 2570 McAfee Road, Decatur, GA 30034 | Commission Districts: 3 & 7 |
| Parcel ID(s): | 15 170 05 017 | |
| Request: | Rezone property from R-75 (Residential Medium Lot-75) and Tier 2 of the I-20 Overlay District to C-1 (Local Commercial) zoning district and Tier 2 of the I-20 Overlay District. | |
| Property Owner(s): | Warren Chancellor | |
| Applicant/Agent: | Jamilia Chancellor | |
| Acreage: | 0.609 acre | |
| Existing Land Use: | Suburban | |
| Surrounding Properties: | North: C-1 (Local Commercial); South: R-75 (Residential Medium Lot-75); East: C-1 West: C-1 | |
| Existing Land Use: | Suburban | X Consistent Inconsistent |

STAFF RECOMMENDATION: APPROVAL WITH CONDITIONS.

The Applicant is requesting to rezone the subject site from R-75 (Residential Medium Lot-75) and Tier 2 of the I-20 Overlay District to C-1 (Local Commercial) zoning district and Tier 2 of the I-20 Overlay District for a general office with accessory office storage space. The subject site appears to be an outlier as the adjacent parcels immediately to the north, east and west are zoned C-1, while the subject parcel is zoned R-75. An office use provides an appropriate transition between the commercial corridor and adjacent residential neighborhood, as it generally generates lower traffic volumes and fewer customer-related impacts than retail or service-oriented commercial uses. The principal function of the business is administrative and operational uses, including scheduling, project management, client coordination, and day-to-day company operations. The storage is accessory to this primary office use and exists solely to support off-site production services.

The subject property is an outlier parcel within the Suburban (SUB) Character Area, as the surrounding commercially zoned properties are designated Commercial Redevelopment Corridor (CRC). While the proposed C-1 zoning is consistent with the adjacent commercial development pattern, the property’s Future Land Use designation would remain SUB. Staff notes that these land use inconsistencies may be evaluated as part of the ongoing Comprehensive Plan update. Notwithstanding, C-1 is a permitted zoning district within the SUB Character Area, and the proposed office use is generally compatible, limited in scale (10 employees) and infrequent truck activity (~3 -5 /month) reducing the likelihood of adverse impacts.

While the storage and staging area accounts for a larger proportion of the square footage (approximately 4,300 – 4,500 SF, compared to 3,200 SF of office space), this is driven by the needs of the equipment rather than the intensity of storage use. The proposed site plan reflects the intent of the I-20 Overlay District by providing defined building placement and connectivity through inter-parcel access to the adjacent dialysis center.

The proposed development generally demonstrates compliance with development standards of the Overlay, including open space requirements (20% minimum per Section 3.33.10), *Office and clinic parking requirements* (3 spaces per 1,000 square feet of gross floor area) per Section 3.33.9, and *Development Standards E2* appear to be met based on the submitted layout. Deficiencies include:

- **Site Design, Circulation, and Access**

The proposed internal access drive is approximately 14 feet in width-a minimum 24-foot width is required by Chapter 14 (Land Development). This may impact the site's buildable envelope considering the I-20 Overlay development standards, emergency access, two-way circulation, and overall site functionality. The Applicant may reduce and reconfigure landscape islands to accommodate required drive aisle widths and parking standards.

- **Pedestrian Connectivity and Streetscape**

The site plan displays a 10-foot sidewalk with a 5-foot landscape strip along the public street frontage, including street trees, consistent with Section 3.33.14 *A. Sidewalks*. Additionally, the site plan reflects standards of Section 3.33.13 *Landscape strips* requiring 5-foot landscape strips along all side and rear property lines with a 10-foot landscape strip in front of the building. However, Staff notes this configuration can provide better pedestrian circulation by relocating the pedestrian path along the building edge from the northern building line to the southern building line. The southern building line provides a direct connection from the public sidewalk to building entrances, and internal parking areas.

- **Additional Considerations**

Pursuant to Chapter 27, Zoning Article 3, Overlay District Regulations, Section 3.33.12, Architecture Regulations of the I-20 Corridor Overlay District, and Section 3.33.19, Sign Regulations, the applicant shall demonstrate compliance with all applicable architectural and signage standards prior to the issuance of any permits. Additionally, stormwater management and dumpster location have not been fully detailed on the submitted plan and will require further coordination during final design review to ensure compliance with applicable development regulations. The side setback is potentially 20 feet with the rooftop terrace (otherwise 10 feet). Depending on the redesign and revisions to the site plan and terrace, the 10-foot side setback may provide flexibility to move the building and pedestrian path along the western building line.

The proposed development can be brought into compliance with the intent and requirements of the I-20 Overlay District through revisions required during subsequent plan review and permitting. Outstanding deficiencies remain with respect to Section 3.33.14(A) *Sidewalks*, Section 3.33.13 *Landscape Strips*, and Section 3.33.12 *Architectural Regulations*. Therefore, upon compatibility with the I-20 Overlay and review of Section 7.3.5 *Rezone criteria*, Staff recommends ***“Approval with the following conditions”***:

1. The principal use of the property shall be a general office. Any storage area shall remain accessory and subordinate to principal office use.
2. Warehouse distribution, freight transfer, contractor's yard, and similar storage-oriented commercial uses shall be prohibited.
3. No outdoor storage, outdoor display, outdoor staging of equipment or materials, storage containers, trailers, or commercial vehicles associated with the business shall be permitted on the property, except during active loading and unloading operations.
4. All loading, unloading, and storage activities shall occur entirely within the enclosed building and in the rear of the property.

DEPARTMENT OF PLANNING & SUSTAINABILITY

Chief of Executive Officer
Lorraine Cochran-Johnson

Director
Juliana A. Njoku

Zoning Comments July 2026

N1. SLUP-26-1248084 (2026-0707) 5395 Covington Highway:

Covington Highway is classified as a Major Arterials, also a Georgia State Route. Refer to the requirements in Zoning Code 5.4.3 and Land Development Code 14-190. If not already in place: Requires a right of way dedication of 75 feet from the centerline of roadway, all public infrastructure must be within right of way. Requires a 10-foot multiuse path with pedestrian scale streetlights. Verify that all access points have intersection and stopping sight distance as described by AASHTO.

N2. Z-26-1248023 (2026-0708) 2570 McAfee Road:

McAfee Road is classified as a Collector. Land development permit is required- Please refer to the requirements in Zoning Code 5.4.3 and Land Development Code 14-190. Requires a right of way dedication of 35 feet from centerline OR such that all public infrastructure is within right of way, whichever greater. Requires a 10-foot landscape strip with a 6-foot sidewalk and 4-foot bike lane OR (PREFERRED) a 10-foot multi-use path. It requires pedestrian scale streetlights. (hefowler@dekalbcountyga.gov). Verify that all access points have intersection and stopping sight distance as described by AASHTO.

N3. Z-26-1248094 (2026-0709) 3040 Briarcliff Road:

Briarcliff Road is classified as a Minor Arterial. If a land development permit is required- Please refer to the requirements in Zoning Code 5.4.3 and Land Development Code 14-190. Requires a right of way dedication of 40 feet from centerline OR such that all public infrastructure is within right of way, whichever greater. Requires a 10-foot landscape strip with a 6-foot sidewalk and 4-foot bike lane OR (PREFERRED) a 10-foot multi-use path. It requires pedestrian scale streetlights (hefowler@dekalbcountyga.gov). Verify that all access points have intersection and stopping sight distance as described by AASHTO.

N4. SLUP-26-1248091 (2026-0710) 3319 Tarragon Drive:

Tarragon Drive is classified as a local roadway. Please refer to the requirements in Zoning Code 5.4.3 and Land Development Code 14-190. Requires a right of way dedication of 27.5 feet from centerline OR such that all public infrastructure is within right of way, whichever greater. Requires a 5-foot landscape strip with a 5-foot sidewalk. It requires pedestrian scale streetlights. (hefowler@dekalbcountyga.gov).

N5. SLUP-26-1248092 (2026-0711) 4293 Hambrick Way:

Hambrick Way is classified as a local roadway. Please refer to the requirements in Zoning Code 5.4.3 and Land Development Code 14-190. Requires a right of way dedication of 27.5 feet from centerline OR such that all public infrastructure is within right of way, whichever greater. Requires a 5-foot landscape strip with a 5-foot sidewalk. It requires pedestrian scale streetlights. (hefowler@dekalbcountyga.gov).

N6. SLUP-26-1248093 (2026-0712) 6706 Princeton Park Trail:

Princeton Park Trail is classified as a local roadway. Please refer to the requirements in Zoning Code 5.4.3 and Land Development Code 14-190. Requires a right of way dedication of 27.5 feet from centerline OR such that all public infrastructure is within right of way, whichever greater. Requires a 5-foot landscape strip with a 5-foot sidewalk. It requires pedestrian scale streetlights. (hefowler@dekalbcountyga.gov).



5/21/2026

To: Mr. John Reid, Senior Planner
From: Ryan Cira, Director, Division of Environmental Health
Cc: Alan Gaines, Deputy Director, Division of Environmental Health
Re: Rezone Application Review

General Comments:

DeKalb County Health Regulations prohibit use of on-site sewage disposal systems for

- multiple dwellings
- food service establishments
- hotels and motels
- commercial laundries
- funeral homes
- schools
- nursing care facilities
- personal care homes with more than six (6) clients
- child or adult day care facilities with more than six (6) clients
- residential facilities containing food service establishments

If proposal will use on-site sewage disposal, please contact the Land Use Section (404) 508-7900.

Any proposal, which will alter wastewater flow to an on-site sewage disposal system, must be reviewed by this office prior to construction.

This office must approve any proposed food service operation or swimming pool prior to starting construction.

Public health recommends the inclusion of sidewalks to continue a preexisting sidewalk network or begin a new sidewalk network. Sidewalks can provide safe and convenient pedestrian access to a community-oriented facility and access to adjacent facilities and neighborhoods.

For a public transportation route, there shall be a 5ft. sidewalk with a buffer between the sidewalk and the road. There shall be enough space next to sidewalk for bus shelter's concrete pad installation.

Since DeKalb County is classified as a Zone 1 radon county, this office recommends the use of radon resistant construction.

5/21/2026

N1-2026-0707

SLUP-26-1248084

5395 Covington Highway, Decatur, GA 30035

- SLUP. See General Comments

N2-2026-0708

Z-26-1248023

2570 McAfee Road, Decatur, GA 30032

- See general comments

N3-2026-0709

Z-26-1248094

3040 Briarcliff Road, Atlanta, Ga 30329

- See general comments.

5/21/2026

N4-2026-0710

SLUP-26-1248091

3319 Tarragon Drive, Decatur, GA 30034

- Child daycare facility. See general comments.

N5-2026-0711

SLUP-26-1248092

4293 Hambrick Way, Stone Mountain, GA 30083

- Personal care home. See general comments.

N6-2026-0712

SLUP-26-1248093

6706 Princeton Park Trail, Lithonia, GA 30058

- Child daycare. See general comments.

LAND DEVELOPMENT ANALYSIS

NOTE: PLEASE RETURN ALL COMMENTS VIA EMAIL TO EXPEDITE THE PROCESS TO JOHN REID jreid@dekalbcountyga.gov AND/OR LASONDRA HILL lahill@dekalbcountyga.gov

The following areas below may warrant comments from the Development Division. Please respond accordingly as the issues relate to the proposed request and the site plan enclosed as it relates to Chapter 14. You may address applicable disciplines.

Case # and Parcel: Z-26-1248023; 15 170 05 017

Address: 2570 McAfee Road, Decatur, GA 30032

- **Transportation/Access/Row**

- **Stormwater Management**

New construction will require stormwater treatment before leaving the site

If it's small construction under 2500sf water quality will work

- **Flood Hazard Area/Wetlands**

No flood or wetland on the property

- **Landscaping/Tree Preservation**

- **Tributary Buffer**

- **Fire Safety**



**DEKALB COUNTY GOVERNMENT
PLANNING DEPARTMENT
DISTRIBUTION FORM**

NOTE: PLEASE RETURN ALL COMMENTS VIA EMAIL TO EXPEDITE THE PROCESS TO JOHN REID jreid@dekalbcountyga.gov AND/OR LASONDRA HILL lahill@dekalbcountyga.gov

**REZONE
COMMENTS FORM:**

PUBLIC WORKS ROAD AND DRAINAGE

Case No.: Z-26-1248023 (2026-0708) Parcel I.D. #: 15 170 05 017

Address: 2570 McAfee Road, Decatur, GA 30032

Drainage Basin: Dolittle Creek

Upstream Drainage Area: N/A

Percent of Property in 100-Year Floodplain: 0%

Impact on property (flood, erosion, sedimentation) under existing zoning: There are no reports of flood, erosion and sedimentation for the subject property under existing zoning.

Required detention facility(s): Applicable

COMMENTS:

Signature: Akin Akinsola



**DEKALB COUNTY
GOVERNMENT PLANNING
DEPARTMENT DISTRIBUTION
FORM**

NOTE: PLEASE RETURN ALL COMMENTS VIA EMAIL TO EXPEDITE THE PROCESS TO JOHN REID jreid@dekalbcountyga.gov AND/OR LASONDRA HILL lahill@dekalbcountyga.gov

**COMMENTS FORM:
PUBLIC WORKS TRAFFIC ENGINEERING**

Case No.: Z-26-1248023 (2026-0708) Parcel I.D. #s: 15 170 05 017

Address: 2570 McAfee Road, Decatur, GA 30032

Adjacent Roadway (s):

(classification) (classification)

Capacity (TPD) _____
Latest Count (TPD) _____
Hourly Capacity (VPH) _____
Peak Hour. Volume (VPH) _____
Existing number of traffic lanes _____
Existing right of way width _____
Proposed number of traffic lanes _____
Proposed right of way width _____

Capacity (TPD) _____
Latest Count (TPD) _____
Hourly Capacity (VPH) _____
Peak Hour. Volume (VPH) _____
Existing number of traffic lanes _____
Existing right of way width _____
Proposed number of traffic lanes _____
Proposed right of way width _____

Please provide additional information relating to the following statement.

According to studies conducted by the Institute of Traffic Engineers (ITE) 6/7th Edition (whichever is applicable), churches generate an average of fifteen (15) vehicle trip end (VTE) per 1, 000 square feet of floor area, with an eight (8%) percent peak hour factor. Based on the above formula, the _____ square foot place of worship building would generate _____ vehicle trip ends, with approximately _____ peak hour vehicle trip ends.

Single Family residence, on the other hand, would generate ten (10) VTE's per day per dwelling unit, with a ten (10%) percent peak hour factor. Based on the above referenced formula, the _____ (Single Family Residential) District designation which allows a maximum of _____ units per acres, and the given fact that the project site is approximately _____ acres in land area, _____ daily vehicle trip end, and _____ peak hour vehicle trip end would be generated with residential development of the parcel.

COMMENTS: Plans and field reviewed. No problem that would interfere with Traffic Flow.

Signature: Jerry White

REZONING APPLICATION
to Amend the Official Zoning Map of DeKalb County, Georgia

Applicant Name: Jamila Brown

Applicant Mailing Address: 570 Piedmont Ave Unit 54856 Atlanta, GA 30308

Applicant Phone Number: [REDACTED] Applicant Email: [REDACTED]

Owner Name: Warren Chancellor
(If more than one owner, attach list of owners.)

Owner Mailing Address: 229 3rd Ave SE, Atlanta, GA 30317

Owner Phone Number: [REDACTED] Owner Email: [REDACTED]

Subject Property Address: 2570 McAfee Road Decatur GA 30032

Parcel ID Number(s): 15 170 05 017

Acreage: 0.609 Commission District(s): 3 Super District: 7

Existing Zoning District(s): R-75 Proposed Zoning District(s): C-1

Existing Land Use Designation(s): CRC Proposed Land Use Designation(s): N/A (if applicable)

I hereby authorize the staff of the Planning and Sustainable Department to inspect the property that is the subject of this application.

Owner: Agent: X

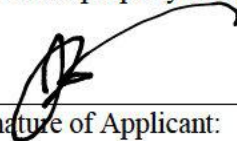
Signature of Applicant: _____

Section C — Letter of Application

1) Proposed zoning classification

Request to rezone from R-75 to C-1 (Local Commercial) with the I-20 Tier 2 Overlay applicable to the corridor.

2) Reason for the rezoning request

The current R-75 zoning is strictly residential and does not support the proposed office-based use. The request supports reinvestment along the corridor and aligns the site's use with surrounding commercial activity.

3) Existing and proposed use

Existing use: Underutilized parcel (plans show no existing building coverage).

Proposed use: General Office with accessory indoor equipment storage (business-oriented facility; not a warehouse/distribution use).

4) Detailed characteristics of the proposed use (operations + building facts)

- Total building area: ~7,750 SF
- Program mix: office (~3,200 SF) + equipment studio/staging (~4,300–4,500 SF accessory)
- Primary occupancy: IBC Group B (Business)
- Height: 2 stories / 35 feet (noted as compliant in the plan narrative)
- Employees: ~10 typical daily occupancy; occasional internal meetings up to ~20
- Hours: 8:00 AM – 5:00 PM with limited weekend access for internal prep/training
- Truck activity: single 16-ft box truck; ~3–5 deployments/month; staging indoors (not a freight/distribution operation)
- No on-site retail, no public events, no manufacturing, no outdoor storage

Section D — Impact Analysis

A. Conformity with Comprehensive Plan

The plan materials state the proposal is consistent with the County's adopted comprehensive plan direction for the corridor and references the Commercial Redevelopment Corridor (CRC) strategy for reinvestment and higher-quality, low-intensity commercial development.

B. Suitability relative to adjacent/nearby development

The proposed use is office-oriented and designed as a low-impact commercial operation with controlled access and limited traffic generation, which is suitable for a commercial corridor context.

C. Reasonable economic use as currently zoned

The plan set indicates the current R-75 zoning only permits single-family residential and does not support the proposed professional office program, limiting reasonable economic use for the intended redevelopment concept.

D. Adverse effect on adjacent/nearby usability

The operational profile is explicitly non-industrial: no public assembly, no outdoor storage, no retail, and limited truck activity, which reduces the likelihood of negative external impacts (noise/traffic/late-night activity).

E. Other conditions supporting approval/disapproval

Key supporting conditions documented in the plans:

- Corridor reinvestment objective and improved site/building quality
- Parking located primarily to the side/rear to support corridor design intent

F. Impacts to historic/archaeological resources

The plans provided do not identify historic structures or archaeological resources on-site. (This is typically confirmed by County review; nothing in the submitted sheets indicates an affected resource.)

G. Burdensome use of streets/transport/utilities/schools

The use is a small-office footprint (~10 employees typical) with limited meeting peaks and minimal truck frequency (~3–5/month), reducing the likelihood of burdensome impacts on transportation facilities and public services compared to higher-intensity commercial uses.

H. Environmental / natural resource impacts

Flood mapping note indicates the parcel is in FEMA Zone X (not a special flood hazard area).

The landscape sheets document tree preservation approach and canopy credit accounting (preserved trees noted), indicating attention to site ecology and buffering.

BUSINESS OPERATIONS OVERVIEW

Chancellor Collective

Proposed Use: General Office with Accessory Indoor Equipment Storage

1. Company Overview

Chancellor Collective is a business-to-business event production and creative services firm specializing in experiential event coordination, technical production management, and audio/visual systems integration for events executed exclusively at offsite venues.

The proposed facility will function as the company's administrative headquarters and creative planning office. All client-facing event production, performances, and public gatherings occur at third-party locations. No public events, ticketed gatherings, or retail sales will occur onsite.

Primary services include:

- Professional event production management
- Audio/visual technical direction and systems coordination
- Creative experiential design and fabrication coordination
- Vendor management and budget oversight

The principal use of the premises is office-based administrative and creative planning activity.

2. Core Business Functions

Event Production Services

- Venue evaluation and contract coordination
- Third-party vendor administration and payment processing
- Talent and speaker management
- Budget development and financial tracking
- Onsite event management (offsite locations only)
- Show direction and production oversight

Audio/Visual Services

- Technical design and configuration of A/V systems
- Testing and quality assurance of equipment prior to deployment
- Coordination of field technicians for offsite installations

Creative & Experiential Design

- Concept development
- Fabrication coordination
- Experiential activation planning
- Event décor and staging design

All production execution occurs at external venues; the proposed facility serves planning, coordination, and staging functions only.

3. Staffing and Operational Characteristics

Typical Daily Occupancy

Approximately 10 employees:

- 4 Audio/Visual Technicians
- 4 Producers / Project Managers
- 2 Managing Partners

Periodic Internal Meetings

Occasional internal staff meetings may host up to 20 total attendees. These are private business gatherings and not open to the public.

Hours of Operation

- Standard operating hours: 8:00 AM – 5:00 PM
- Limited weekend access may occur for internal training sessions or equipment staging prior to offsite deployment.

4. Facility Layout and Functional Areas

First Floor

Reception / Client Intake Area

Controlled-access entry for pre-scheduled client meetings.

Communal Kitchen / Break Area

Employee amenity space.

Conference / Podcast Studio

Enclosed meeting space equipped with integrated audio and video recording equipment for business podcast production and client interviews.

This space is not utilized for music recording, live entertainment, or public assembly.

Open Office / Co-Working Area

Workstations for producers and administrative staff.

Large Conference Room

Internal meetings and project coordination sessions.

Warehouse / Training Area (Accessory Use)

Indoor storage and staging area for audio/visual equipment stored in road cases on industrial shelving systems. Functions include:

- Equipment testing and calibration
- Pre-dispatch staging
- Safety training for technical staff

Client Meeting Lounge

Private meeting space for scheduled business discussions.

Second Floor

- Executive Office (CEO)
- Executive Office (CMO)
- Two Small Conference Rooms
- Open Collaboration Lounge

Rooftop Terrace

Private amenity space for employee use and occasional scheduled client meetings. No public events or ticketed functions are conducted in this area.

5. Equipment Storage and Handling

All equipment is stored indoors and deployed for offsite use only.

Equipment Types

- Audio systems (speakers, microphones)
- Video systems (cameras, monitors, video wall panels, computing hardware)
- Lighting equipment
- Rigging components (truss systems, lifts, mounting hardware)

Storage Methodology

- Equipment stored in protective road cases
- Stored on industrial shelving racks
- Staged indoors prior to transport
- No outdoor storage proposed

The storage component is accessory and subordinate to the primary office use.

6. Vehicle and Loading Activity

Vehicle

- One (1) 16-foot box truck equipped with lift gate

Frequency

- Approximately 3–5 deployments per month

Loading Procedure

1. Project manager generates equipment pull list
2. Equipment staged and inspected indoors
3. Equipment scanned into designated loading area
4. Coordinated loading of truck
5. Reverse intake and inspection upon return

Loading activity occurs indoors or immediately adjacent to the building and does not constitute ongoing distribution or warehousing operations.

7. Neighborhood & Corridor Context

The proposed use functions as a professional office-based commercial operation with accessory indoor storage. Operational characteristics include:

- No retail sales
- No manufacturing or fabrication activities
- No outdoor storage
- No public assembly events
- No audio recording, film production, live broadcasting, or commercial media production onsite
- Limited truck frequency (approximately 3–5 deployments per month)
- Single 16-foot box truck only
- Controlled-access facility (no walk-in public traffic)

The use is employment-generating, office-oriented, and low-impact in nature. It is consistent with commercial corridor objectives that encourage professional services and creative office environments while limiting heavy industrial intensity.

DISCLOSURE OF CAMPAIGN CONTRIBUTION

In accordance with the Conflict of Interest in Zoning Act, OCGA Chapter 36-67A, the following questions must be answered.

Have you, the applicant, made \$250.00 or more in campaign contribution to a local government official within two years immediately preceding the filing of this application?

Yes: _____ No: XX *

If the answer is yes, you must file a disclosure report with the governing authority of DeKalb County showing:

1. The name and official position of the local government official to whom the campaign contribution was made.
2. The dollar amount and description of each campaign contribution made during the two years immediately preceding the filing of this application and the date of each such contribution.

The disclosure must be filed within 10 days after the application is first filed and must be submitted to the C.E.O. and to the Board of Commissioners of DeKalb County, 1300 Commerce Drive, Decatur, GA 30030.

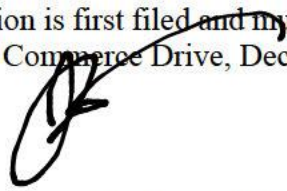

Notary

Signature of Applicant /Date

Check one: Owner _____ Agent XX

Expiration Date/ Seal

***Notary seal not needed if answer is "No".**

AUTHORIZATION

The property owner should complete this form or a similar signed and notarized form if the individual who will file the application with the County is not the property owner.

Date: February 17, 2026

TO WHOM IT MAY CONCERN:

I/WE: Warren Chancellor / Chancellor Collective, LLC.
Name of Owner(s)

being owner(s) of the subject property described below or attached hereby delegate authority to:

Jamila Brown
Name of Agent or Representative

to file an application on my/our behalf.

Dorsheika N. Brown
Notary Public

/s/ Warren Chancellor
Owner

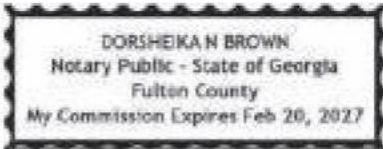

Return to:
O'Kelley & Sorohan, Attorneys at Law, LLC
1420 Peachtree Street NE, Suite 250
Atlanta, GA 30309
File No.: 11-277106-REG

Parcel No.: 15.170.05.017

STATE OF GEORGIA
COUNTY OF FULTON

LIMITED WARRANTY DEED

THIS INSTRUMENT, made on 20th day of June, 2025, between

735 Martin Street LLC

(hereinafter referred to as "Grantor") and

The Chancellor Collective LLC

(hereinafter referred to as "Grantee"), the words "Grantor" and "Grantee" to include the heirs, executors, legal representatives, successors and assigns of said parties where the context requires or permits; WITNESSETH:

THAT Grantor, for and in consideration of the sum of TEN DOLLARS (\$10.00) AND OTHER GOOD AND VALUABLE CONSIDERATIONS, in hand paid, at and before the sealing and delivery of these presents, the receipt of which is hereby acknowledged by Grantor, has granted, bargained, sold and conveyed, and by these presents does grant, bargain, sell and convey unto Grantee,

All that tract or parcel of land lying and being in Land Lot 170, 15th District, DeKalb County, Georgia, and being more particularly described as follows:

Beginning at an iron pin found on the Northernly side of McAfee Road three hundred twenty-two and four tenths (322.4) feet Westerly as measured along the Northernly side of McAfee Road from the corner formed by the intersection of the Northernly side of McAfee Road with the Southwesterly side of Candler Road; run thence Westerly along the Northernly side of McAfee Road one hundred twenty-nine and three tenths (129.3) feet to an iron pin found; run thence Northernly at an interior angle of 91 degrees 30 minutes with the last preceding course two hundred six (206) feet to an iron pin found; run thence Easterly one hundred twenty-nine and five tenths (129.5) feet to an iron pin found; run thence Southernly two hundred four (204) feet to the Northernly side of McAfee Road and the point of beginning, being improved property as more particularly shown on survey prepared by Georgia Land Surveying Co., Inc., dated February 14, 1979.

TOGETHER WITH all and singular the rights, members and appurtenances thereto (hereinafter collectively referred to as the "Premises"), the same being, belonging, or in anywise appertaining to the only proper use, benefit and behoof of Grantee.

Subject to all easements, rights of way, and restrictive covenants of record (hereinafter referred to as the "Exceptions").

TO HAVE AND TO HOLD the Premises, subject to the Exceptions, to the only proper use, benefit and behoof of Grantee, forever, in FEE SIMPLE, and Grantor will, subject to the Exceptions, warrant and forever defend the right and title to the Premises unto Grantee against the claims of all person claiming by, through or under Grantor, but not otherwise.

Debra DeBerry
Clerk of Superior Court
DeKalb County, Georgia

IN WITNESS WHEREOF, Grantor has executed this instrument under seal, as of the date first above written.

Signed, sealed and delivered
in the presence of:

Unofficial Witness

Notary Public
Commission expires _____

735 Martin Street LLC
By: Gladstone Partners LLC
Its: Member

BY 
Charles B. Williams
Sole Member



33 NEST

2570 McAfee Rd
2970 Haver Rd.
Decatur, GA 30032
352 University Avenue SW Atlanta, GA 30310
info@33nest.com
+1 (310) 896-1560
www.33nest.com

Notes

All drawings and documents are the property of 33 Nest Group LLC and may be referred, reproduced, or otherwise used without the express written permission of 33 Nest Group LLC. All drawings and documents are provided to the client at 2570 McAfee Rd Decatur, GA 30032 only. The architect is responsible for securing all necessary permits and approvals from all applicable agencies and departments. Please do not attach to these drawings any other drawings, specifications, or notes that are not provided by 33 Nest Group LLC. All drawings and documents are provided to the client at 2570 McAfee Rd Decatur, GA 30032 only. The architect is responsible for securing all necessary permits and approvals from all applicable agencies and departments. Please do not attach to these drawings any other drawings, specifications, or notes that are not provided by 33 Nest Group LLC. All drawings and documents are provided to the client at 2570 McAfee Rd Decatur, GA 30032 only. The architect is responsible for securing all necessary permits and approvals from all applicable agencies and departments. Please do not attach to these drawings any other drawings, specifications, or notes that are not provided by 33 Nest Group LLC.

Revisions

| No. | Date | Description |
|-----|------|-------------|
| | | |
| | | |
| | | |

STATUS: **REZONING SET**
CLIENT: **THE CHANCELLOR COLLECTIVE, LLC**
PROJECT: **2570 MCAFEE RD**

TASK: **PROPOSED SITE PLAN (ENLARGED WITH DIMENSIONS)**

REVISION: **10/20/2025**
DATE: **10/20/2025**
JOB NUMBER: **10172501**
SCALE: **Scale Bar@ARCH C**
ISSUE DATE:

SHEET NUMBER



A09

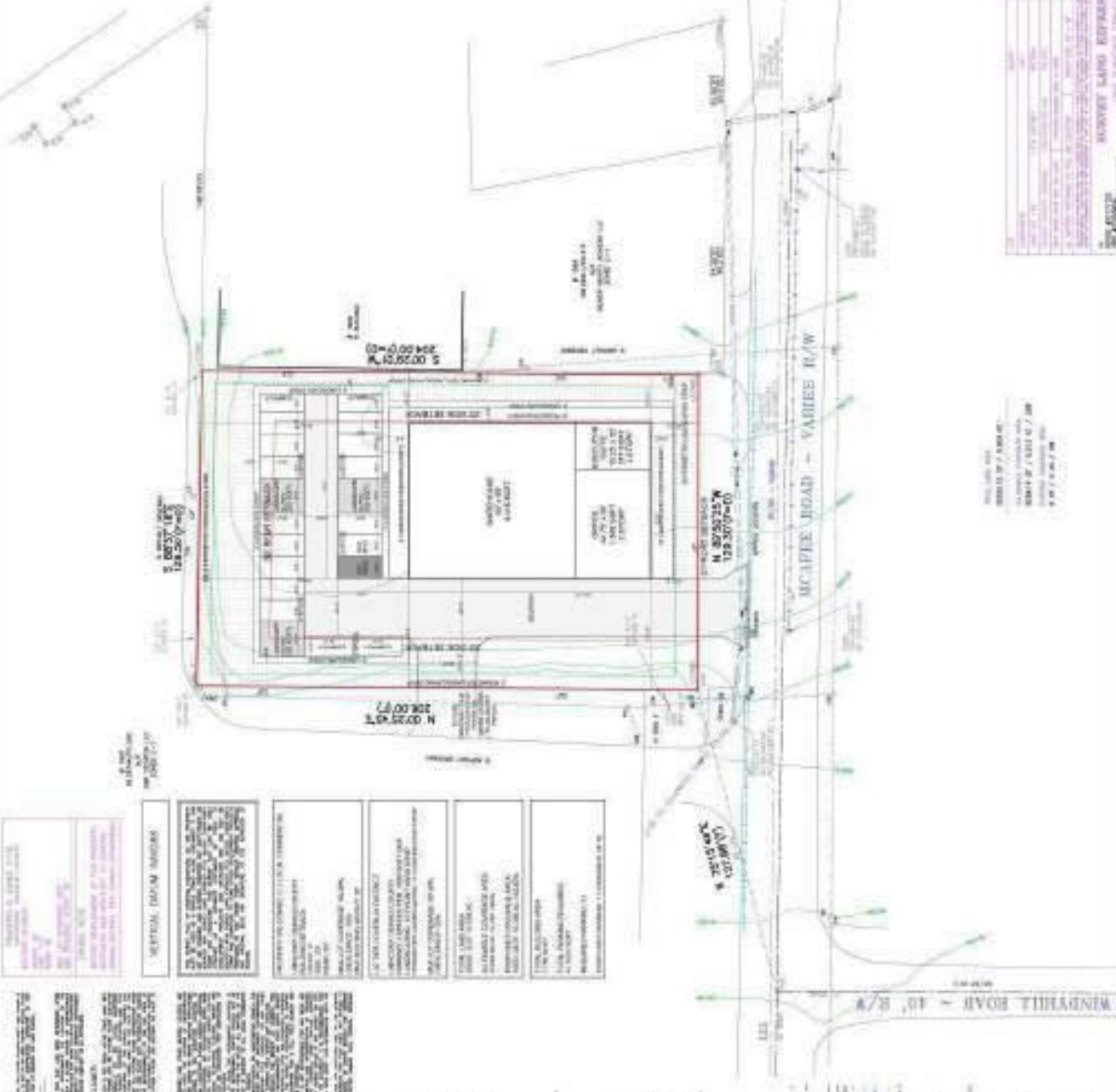

PROJECT INFORMATION
PROJECT NAME: 33 NEST
PROJECT ADDRESS: 2570 MCAFEE RD, DECATUR, GA 30032
CLIENT: THE CHANCELLOR COLLECTIVE, LLC
ARCHITECT: 33 NEST GROUP, LLC
DATE: 10/20/2025

VERTICAL DIMENSIONS
DIMENSIONS ARE IN FEET AND INCHES (F'/INCHES). DIMENSIONS ARE TO FACE UNLESS NOTED OTHERWISE.
DIMENSIONS ARE TO FACE UNLESS NOTED OTHERWISE.

PROPERTY INFORMATION
PROPERTY ADDRESS: 2570 MCAFEE RD, DECATUR, GA 30032
OWNER: THE CHANCELLOR COLLECTIVE, LLC
ADDRESS: 2570 MCAFEE RD, DECATUR, GA 30032
PHONE: (404) 377-1111

DATE OF THIS DRAWING
DATE: 10/20/2025
DRAWN BY: [Name]
CHECKED BY: [Name]
APPROVED BY: [Name]

DATE OF THIS DRAWING
DATE: 10/20/2025
DRAWN BY: [Name]
CHECKED BY: [Name]
APPROVED BY: [Name]

FLOOR PLAN
This drawing shows the proposed building footprint and site plan. The building footprint is outlined in red. The site plan shows the building's location relative to the surrounding roads and landscaping. The drawing is a detailed site plan for a proposed building. The building footprint is outlined in red and contains several internal rooms, including a 'MEETING ROOM', 'OFFICE', and 'RECEPTION'. The plan shows the building's orientation relative to 'WINDHILL ROAD - 40' R/W' to the north and 'ESCAPE ROAD - VARIES R/W' to the east. Various setbacks and dimensions are noted, such as '5.00'±' and '128.30'±'. The plan also includes landscaping elements like trees and shrubs, and parking spaces. A north arrow and a scale bar are located in the upper right corner of the plan area.

ZONING INFORMATION AND SITE DATA:

PROJECT ADDRESS: 2570 MCAFEE ROAD, DECATUR, GA
CURRENT ZONING: R-75 (RESIDENTIAL MEDIUM LOT)
PROPOSED ZONING: C-1 (LOCAL COMMERCIAL) WITH I-20 TIER 2 OVERLAY
LOT AREA: 26,526 SQUARE FEET (0.61 ACRES)

1. CURRENT ZONING (R-75)

- MINIMUM LOT AREA: 10,000 SQUARE FEET
- MINIMUM LOT WIDTH: 75 FEET
- MAXIMUM LOT COVERAGE: 35 PERCENT
- SETBACKS: 30 FEET FRONT, 7.5 FEET SIDE, 40 FEET REAR
- MINIMUM UNIT SIZE: 1,600 SQUARE FEET
- MAXIMUM HEIGHT: 35 FEET
- PERMITTED USES: SINGLE-FAMILY RESIDENTIAL ONLY

THE CURRENT R-75 ZONING IS STRICTLY RESIDENTIAL AND DOES NOT SUPPORT THE PROPOSED PROFESSIONAL OFFICE USE.

2. PROPOSED ZONING (C-1 – LOCAL COMMERCIAL)

- MINIMUM LOT AREA: 20,000 SQUARE FEET (COMPLIES)
- MINIMUM LOT WIDTH: 100 FEET (COMPLIES)
- MAXIMUM LOT COVERAGE: COMPLIES WITH C-1 STANDARDS
- OPEN SPACE: COMPLIES WITH BASE ZONING AND OVERLAY LANDSCAPE REQUIREMENTS
- SETBACKS: GOVERNED BY BASE C-1 STANDARDS AND MODIFIED BY I-20 OVERLAY CORRIDOR DESIGN REQUIREMENTS
- MAXIMUM HEIGHT: 2 STORIES / 35 FEET (COMPLIES)

C-1 ZONING ALLOWS NEIGHBORHOOD-SERVING COMMERCIAL USES INCLUDING PROFESSIONAL OFFICE AND CREATIVE SERVICE BUSINESSES. THE PROPOSED DEVELOPMENT WILL OPERATE AS A GENERAL OFFICE FACILITY WITH ACCESSORY INDOOR EQUIPMENT STORAGE SUPPORTING OFFSITE BUSINESS-TO-BUSINESS EVENT PRODUCTION AND CREATIVE SERVICES.

NO RETAIL SALES, PUBLIC ASSEMBLY EVENTS, MANUFACTURING, AUDIO RECORDING, FILM PRODUCTION, OR MEDIA CONTENT PRODUCTION OCCUR ONSITE.

3. C-1 SITE DESIGN STANDARDS

- REQUIRED STREETScape AND LANDSCAPE ZONES CONSISTENT WITH C-1 AND I-20 OVERLAY REQUIREMENTS
- INTERIOR PARKING LANDSCAPING INCLUDING TREE CANOPY AND PLANTED STRIPS
- PERIMETER LANDSCAPE BUFFERS WITH SHADE AND EVERGREEN TREES
- PEDESTRIAN ACCESS AND SITE CIRCULATION IMPROVEMENTS
- PARKING PLACEMENT SENSITIVE TO CORRIDOR FRONTAGE CONDITIONS

THE PROPOSED SITE PLAN INCORPORATES LANDSCAPE BUFFERS, STREET TREES, AND PEDESTRIAN IMPROVEMENTS CONSISTENT WITH COMMERCIAL CORRIDOR DESIGN EXPECTATIONS.

PARKING IS LOCATED PRIMARILY TO THE SIDE AND REAR OF THE BUILDING TO REDUCE VISUAL IMPACT ALONG THE STREET FRONTAGE AND SUPPORT OVERLAY CORRIDOR DESIGN INTENT.

7. PROGRAM SUMMARY

- ACCESSORY INDOOR EQUIPMENT STORAGE / STAGING
 - GENERAL OFFICE / ADMINISTRATION AND PLANNING AREAS
 - EXECUTIVE OFFICES / MEETING AREAS: APPROX. 1,151 SQUARE FEET
- LOADING OCCURS AT A DESIGNATED SERVICE AREA FOR DEPLOYMENTS TO OFFSITE VENUES.

THE PROPOSED SITE PLAN PROVIDES 17 PARKING SPACES POSITIONED PRIMARILY TO THE SIDE AND REAR OF THE STREET EDGE PRESENCE.

A PARKING VARIANCE WILL BE REQUESTED BASED ON OCCUPANCY, OFFICE-BASED OPERATIONS, AND SITE DESIGN. THE PROPOSED I-20 OVERLAY, WHICH PRIORITIZES BUILDING PLACEMENT AND FRONT-LOADED PARKING TYPICAL OF BASE C-1 DEVELOPMENT, SUPPORTS THE PROPOSED PROGRAM.

8. REZONING JUSTIFICATION:

INTRODUCTION

THIS APPLICATION SEEKS REZONING OF THE SUBJECT PROPERTY TO COMMERCIAL (C-1). THE SITE IS SURROUNDED BY EXISTING COMMERCIAL DEVELOPMENT ALONG MCAFEE ROAD AND CANDLER ROAD CORRIDOR AND FITS WITH THE AREA'S ESTABLISHED COMMERCIAL PATTERN.

THE PROPOSED PROJECT INTRODUCES A LOW-INTENSITY COMMERCIAL DEVELOPMENT WITH ACCESSORY INDOOR EQUIPMENT STORAGE SUPPORT OPERATIONS.

THE DEVELOPMENT IS ENTIRELY COMMERCIAL IN NATURE AND IS LOCATED WITHIN THE I-20 OVERLAY OF THE C-1 DISTRICT AND THE I-20 TIER 2 OVERLAY.

THIS ADAPTIVE REUSE WILL TRANSFORM AN UNDERUTILIZED COMMERCIAL PROPERTY THAT SUPPORTS LOCAL ECONOMIC DEVELOPMENT INTO A CORRIDOR REDEVELOPMENT OBJECTIVE.

CONSISTENCY WITH SURROUNDING LAND USE

- SOUTH AND EAST: LARGE C-1 ZONED PROPERTIES IN THE CORRIDOR
- WEST: MULTIFAMILY AND NEIGHBORHOOD-SERVING COMMERCIAL DEVELOPMENT
- NORTH: RESIDENTIAL USES BUFFERED BY STREET FRONTAGE

THE SITE'S POSITION MAKES IT A STRONG CANDIDATE FOR REDEVELOPMENT, REINFORCING THE EXISTING COMMERCIAL EDGE ALONG THE CORRIDOR CONTINUITY.

ALIGNMENT WITH COMMERCIAL REDEVELOPMENT CORRIDOR

THE COMMERCIAL CORRIDOR FRAMEWORK ENCOURAGES REDEVELOPMENT OF UNDERUTILIZED PARCELS.

- COMMERCIAL INTENSIFICATION ALONG MAJOR ARTERIALS
- IMPROVED ARCHITECTURAL QUALITY AND SITE DESIGN
- SUPPORT FOR SMALL AND MID-SCALE BUSINESSES

THE PROPOSED DEVELOPMENT ALIGNS WITH THESE CORRIDOR OBJECTIVES. A TEMPORARY OFFICE TYPOLOGY THAT SUPPORTS LOCAL ECONOMIC DEVELOPMENT WHILE MAINTAINING A LOW-IMPACT OPERATIONAL FOOTPRINT.



St

OI

C-2

Candler Rd

MZ



Search Address, Parcel ID, Owner



Bonner St

MR-2

Normal St



24th Candler Library

55

46

56

23

25 49

26

50

27

28

29

30

31

51

32

33

34

35

36

37

46

13

12

11

52

14

53

Melville Ave

Melville Ave

18

23

6

7

8

9

10

2

1

1

15

21

DaVilla
DaVilla

DeKalb County 2050 Future Land Use Map

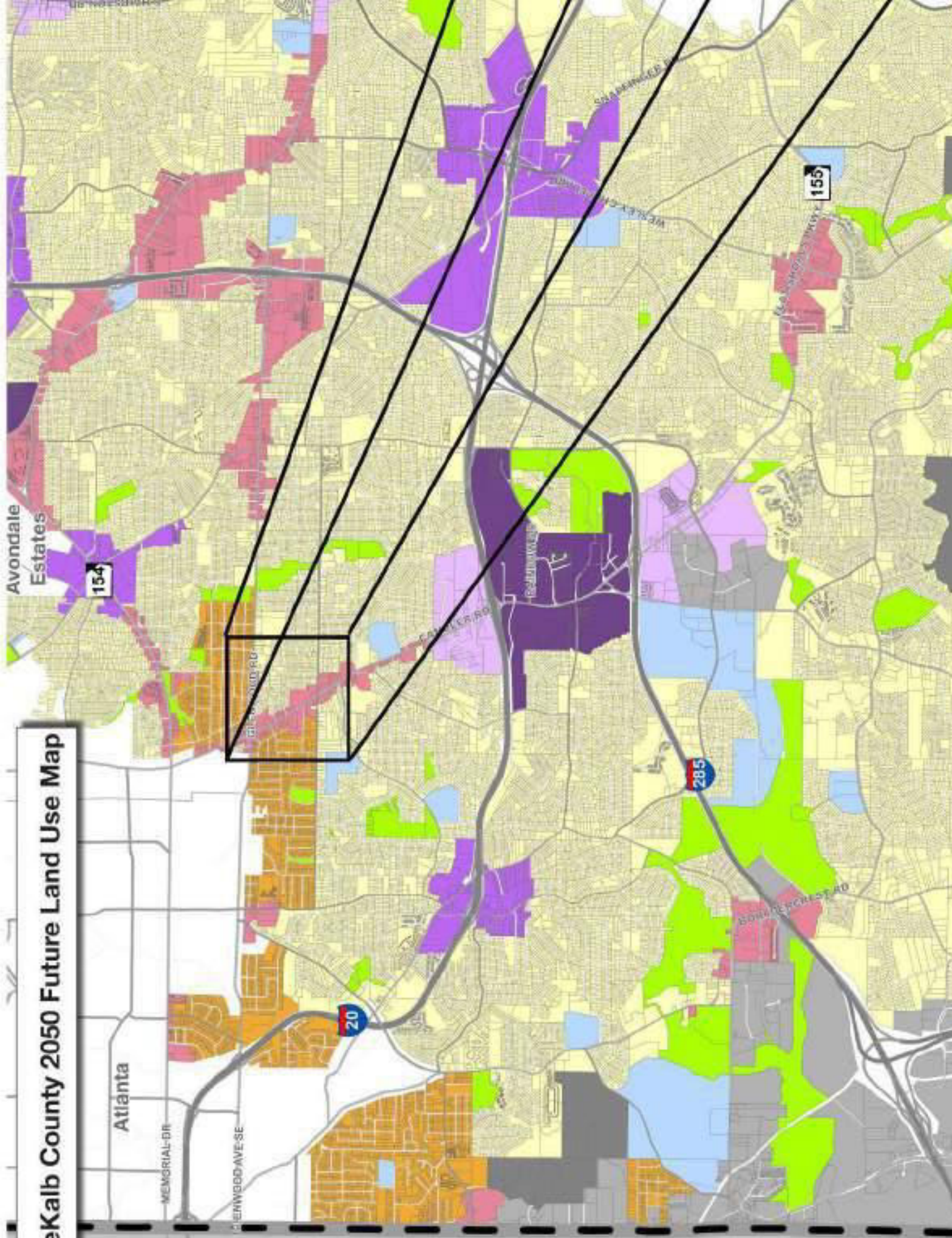

CANDLER ROAD CORRIDOR - ACTIVE COUNTY & PARTNER INITIATIVES

Over the past two decades, DeKalb County and its regional partners have consistently identified enhancement, and small business growth. A series of coordinated initiatives — from early plan laid the groundwork for continued revitalization along the corridor.

The proposed redevelopment at 2570 McAfee Road introduces a **professional office development business-to-business operations. Occupancy Type (IBC): Group B (Business).**

By repositioning an underutilized parcel with a contemporary, design-forward commercial build the economic and physical fabric of the broader Candler Road Commercial Redevelopment Co

The project reflects a shift toward higher-quality corridor development by introducing a **low-int** landscaping, and parking located primarily to the side and rear of the building, consistent with





**SUBJECT SITE - 2570 MCAFFEE RD
(APPROX. 1.9 MI NORTH OF LCI AREA)**

CANDLER ROAD



**THE GALLERY
AT
SOUTH DEKALB**

FLAT SHOALS ROAD

Shoal Creek

**EXCHANGE
PARK**

**COLUMBIA
MIDDLE
SCHOOL**

Shoal C

**COLUMBIA
DRIVE**

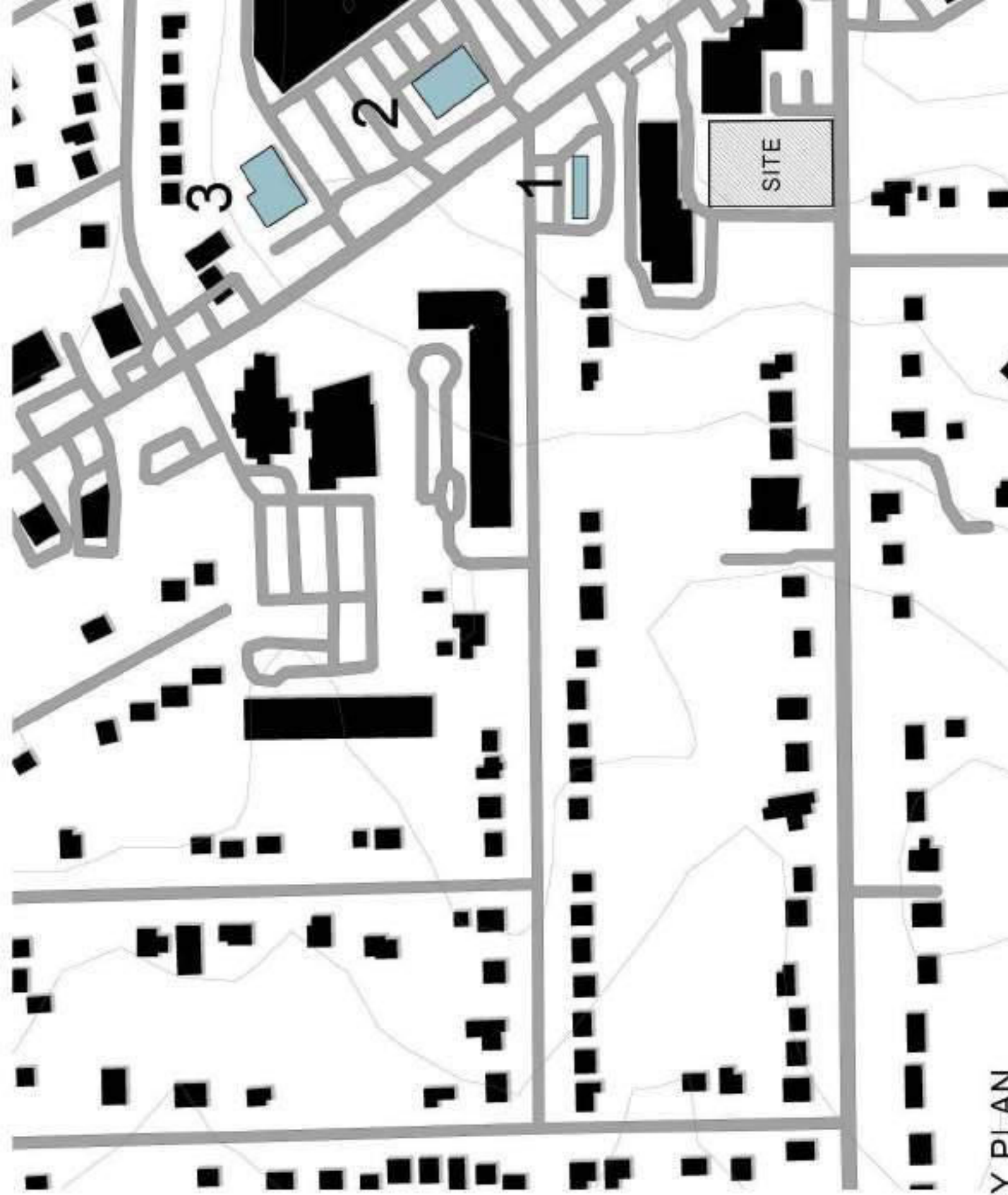

KEY PLAN

FLOOD NOTE:

I HAVE THIS DATE, EXAMINED THE "FEMA FLOOD HAZARD MAP" AND FOUND IN THE UNINCORPORATED AREAS OF DEKALB COUNTY, GEORGIA, THAT THERE ARE FLOOD HAZARDS WITHOUT AN ELEVATION CERTIFICATION SURVEYOR IS NOT RESPONSIBLE FOR ANY DAMAGE DUE TO ITS OPINION FOR SAID PARCEL.
 MAP ID: 13099500131J
 EFFECTIVE DATE: 5/21/2013
 ZONE: X

THE FLOOD INFORMATION ON THIS PLAT HAS BEEN DETERMINED AFTER REVIEW OF MAPS WHICH ONLY APPROXIMATE THE LOCATION OF THE APPLICABLE FLOOD ZONING AREAS. SECOND OPINION OR COMPREHENSIVE FLOOD ZONING STUDY SHOULD BE OBTAINED FROM THE LOCAL DRAINAGE DEPARTMENT. FOR FURTHER INFORMATION CONTACT THE LOCAL DRAINAGE DEPARTMENT, CORPS OF ENGINEERS AND INSURANCE COMPANY OR AN APPRAISER.

FUTURE FLOOD DISCLAIMER:

THE FLOOD DATA SHOWN HEREON IS PER FEMA ACTIVE PANEL MAP WITH EFFECTIVE DATE AS SHOWN. THERE MAY BE FUTURE FLOOD ELEVATION DATA WHICH MAY BE AVAILABLE TO THE SUBJECT PROPERTY SITUATES AND THAT INFORMATION IN WHICH THE SUBJECT PROPERTY SITUATES AND THAT INFORMATION MAY NOT BE AVAILABLE TO THE PUBLIC, THEREBY NOT REFLECTED ON THE CURRENT FEMA PANEL MAP ON THE DATE OF THIS SURVEY. WE REQUEST ANY AND ALL FUTURE FLOOD INFORMATION FROM THE LOCAL DRAINAGE DEPARTMENT, CORPS OF ENGINEERS AND INSURANCE COMPANY OR AN APPRAISER, WHENEVER POSSIBLE. IT IS THE RESPONSIBILITY OF THE END USER OF THIS SURVEY TO VERIFY THE APPLICABLE FLOOD INFORMATION DURING THE DEVELOPMENT PHASE, OR OTHER FUTURE USE, BEYOND THE DATE OF THIS SURVEY.

SURVEY NOTES:

- STORM SEWER, SANITARY SEWER AND OTHER BURIED UTILITIES MAY HAVE BEEN PAVED OR COVERED OVER. THE LOCATION OF UNDERGROUND UTILITIES AS SHOWN HEREON ARE BASED ON ABOVE GROUND STRUCTURES AND ARE NOT TO BE CONSIDERED AS A GUARANTEE OF LOCATION. THE LOCATION OF UNDERGROUND UTILITIES MAY VARY FROM LOCATIONS SHOWN HEREON. LOCATION OF BURIED UTILITIES MAY BE ENCOUNTERED. NO EXCAVATIONS WERE MADE DURING THE PROCESS OF THIS SURVEY TO LOCATE BURIED UTILITIES. BEFORE EXCAVATIONS ARE BEGUN, TELEPHONE, ELECTRIC, WATER AND UTILITY TYPE AND FOR FIELD LOCATIONS CONTACTED FOR VERIFICATION OF UTILITY TYPE AND FOR FIELD LOCATIONS.
- THIS PLAT WAS PREPARED TO SHOW THE APPROXIMATE LOCATION OF THE IMPROVEMENTS AND IS NOT RECORDABLE. FENCES SHOULD NOT BE LOCATED USING SIDE DIMENSIONS FROM THE HOUSE. ALL MATTERS OF THE LOCATION OF IMPROVEMENTS ARE SUBJECT TO ALL LEGAL EASEMENTS AND RIGHT OF WAY PUBLIC OR PRIVATE, SUBJECT TO ALL LEGAL EASEMENTS OF RECORD AND NOT RECORDED, ENCUMBRANCES, RESTRICTIVE COVENANTS, OWNERSHIP TITLE EVIDENCE, OR ANY OTHER MATTER OF RECORD.
- THIS SURVEY WAS MADE WITHOUT THE BENEFIT OF CURRENT TITLE COMMITMENT, EASEMENTS AND ENCUMBRANCES MAY EXIST WHICH BENEFIT OWNER OR BURDEN THIS PROPERTY. MATTERS OF TITLE ARE EXCEPTED. PROPERTY OWNER OR PERSON ORDERING THE SURVEY IS RESPONSIBLE TO CONTACT SURVEYOR FOR A FULL TITLE SEARCH AND FOR A FULL TITLE SEARCH AND COMMITMENT INCLUDING ALL THE EXCEPTIONS.
- SURVEYOR HAS MADE NO INVESTIGATION OR INDEPENDENT SEARCH FOR EASEMENTS OF RECORD AND NOT RECORDED, ENCUMBRANCES, RESTRICTIVE COVENANTS, OWNERSHIP TITLE EVIDENCE, OR ANY OTHER MATTER OF RECORD.
- THIS SURVEY WAS MADE WITHOUT THE BENEFIT OF CURRENT TITLE COMMITMENT, EASEMENTS AND ENCUMBRANCES MAY EXIST WHICH BENEFIT OWNER OR BURDEN THIS PROPERTY. MATTERS OF TITLE ARE EXCEPTED. PROPERTY OWNER OR PERSON ORDERING THE SURVEY IS RESPONSIBLE TO CONTACT SURVEYOR FOR A FULL TITLE SEARCH AND FOR A FULL TITLE SEARCH AND COMMITMENT INCLUDING ALL THE EXCEPTIONS.
- SURVEYOR HAS MADE NO INVESTIGATION OR INDEPENDENT SEARCH FOR EASEMENTS OF RECORD AND NOT RECORDED, ENCUMBRANCES, RESTRICTIVE COVENANTS, OWNERSHIP TITLE EVIDENCE, OR ANY OTHER MATTER OF RECORD.
- THIS SURVEY WAS MADE WITHOUT THE BENEFIT OF CURRENT TITLE COMMITMENT, EASEMENTS AND ENCUMBRANCES MAY EXIST WHICH BENEFIT OWNER OR BURDEN THIS PROPERTY. MATTERS OF TITLE ARE EXCEPTED. PROPERTY OWNER OR PERSON ORDERING THE SURVEY IS RESPONSIBLE TO CONTACT SURVEYOR FOR A FULL TITLE SEARCH AND FOR A FULL TITLE SEARCH AND COMMITMENT INCLUDING ALL THE EXCEPTIONS.
- THIS PLAT WAS PREPARED FOR THE EXCLUSIVE USE OF THE PERSON, PERSONS, OR ENTITY NAMED HEREON. SURVEYOR MAKES NO EXPRESS OR IMPLIED GUARANTEE OF ACCURACY OR ENTIRETY WITHOUT THE EXPRESS RECOMMENDATION OF THE SURVEYOR NAMING SUCH PERSON, PERSONS, OR ENTITY.

*** L E G E N D ***

- APD AS PER DEED
- AE ACCESS EASEMENT
- APF AS PER FIELD FOUND
- APR AS PER RECORD
- APP AS PER PLAT
- APR AS PER RECORD
- B BOLLARD
- BC BACK OF CURB
- BLK BUILDING LINE SETBACK
- BR BRICK
- CBK CABLE BASON
- CL CENTER LINE
- CLF CHAIN LINK FENCE
- CM CORRUGATED METAL PIPE
- C.O.A. CITY OF ATLANTA
- CP CALCULATED POINT
- CPT CARRIOT
- D DEED
- DE DRAINAGE EASEMENT
- EB ELECTRIC POWER BOX
- EM ELECTRIC METER
- FP FIELD OF PAVEMENT
- FC FENCE CORNER
- FR FENCE POST
- FR FRAME
- GA GAS LINE
- GL GROUND LEVEL

PROPERTY IS ZONED R-75
 UNINCORP. DEKALB COUNTY
 BUILDING SETBACK :
 FRONT: 30'
 SIDE: 7.5'
 REAR: 40'

MAX LOT COVERAGE 35%
 MAX BUILDING HEIGHT 35'
 ZONING NOTE:
 BEFORE DEVELOPMENT OF THIS PROPERTY,
 DEVELOPER AND ARCHITECT TO CONFIRM
 ZONING DISTRICT, PER ZONING DEPARTMENT.

VERTICAL DATUM NAVD88

THIS SURVEY PLAT OF EXISTING CONDITIONS ON THE PROPERTY MUST BE USED AS A SINGLE STAND ALONE DOCUMENT. IT CAN NOT BE SCANNED AND ALTERED. CROPPED OUT COPY/PASTE OR MODIFIED WITH SURVEY LAND EXPRESS TITLE BLOCK, SURVEYOR'S STAMP AND SIGNATURE. THIS SURVEY PLAT CAN BE ONLY ATTACHED AS A SEPARATE DOCUMENT BY ITSELF TO DEVELOPMENT PROJECTS AND SITEPLANS AND CAN NOT BE INSERTED WITH SURVEY LAND EXPRESS TITLE BLOCK, SURVEYOR'S STAMP AND SIGNATURE TO SOME OTHER DEVELOPMENT PROJECTS. THIS SURVEY PLAT IS NOT TO BE REPRODUCED, COPIED, AND ORIGINAL BLUE INK SIGNATURE OF THE SURVEYOR OF RECORD.

PROPERTY RE-ZONING: C-1 LOCAL COMMERCIAL
 UNINCORP. DEKALB COUNTY
 BUILDING SETBACK:
 FRONT: 0'
 SIDE: 20'
 REAR: 30'
 MAX LOT COVERAGE: 80-90%
 OPEN SPACE: 10%
 MAX BUILDING HEIGHT: 35'

I-20 TIER 2 OVERLAY DISTRICT
 UNINCORP. DEKALB COUNTY
 PARKING: 4 SPACES PER 1,000 SQFT GFA
 LANDSCAPING: 10' FRONT YARD STRIP
 PERIMETER LANDSCAPING: 5 CONTINUOUS STRIP
 MAX LOT COVERAGE: 80-90%
 OPEN SPACE: 20%

TOTAL LAND AREA
 26525.12 SF / 0.609 AC
 ALLOWABLE COVERAGE AREA
 21220.90 SF / 0.487 / 80%
 PROPOSED COVERAGE AREA
 16531.48 SF / 0.380 AC / 62.40%

1987
 DB:28744/PG:196
 N/F
 GMR DECATUR LLC
 ZONED C-1

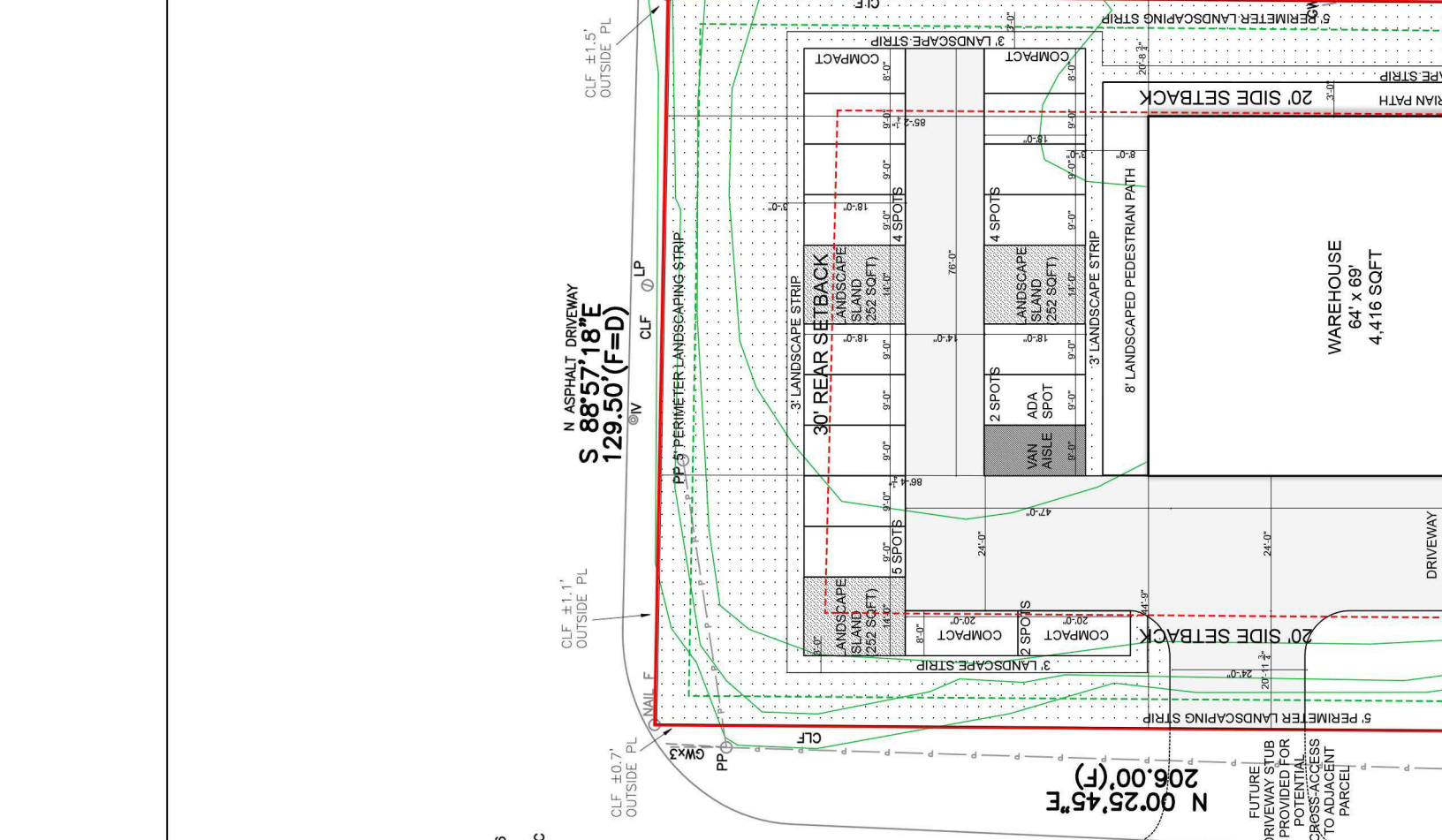

WAREHOUSE
 64' x 69'
 4,416 SQFT

FLOOD NOTE:

I HAVE THIS DATE, EXAMINED THE "FLOOD HAZARD MAP" AND FOUND IN THE UNINCORPORATED AREAS OF DEKALB COUNTY, GEORGIA, ARE NOT HAZARDOUS, WITHOUT AN ELEVATION CERTIFICATION SURVEYOR IS NOT RESPONSIBLE FOR ANY DAMAGE DUE TO ITS OPINION FOR SAID PARCEL.
 MAP ID: 13099500131J
 EFFECTIVE DATE: 5/21/2013
 ZONE: A

THE FLOOD INFORMATION ON THIS PLAT HAS BEEN DETERMINED AFTER REVIEW OF MAPS WHICH ONLY APPROXIMATE THE LOCATION OF THE APPLICABLE FLOOD ZONING AREAS. SECOND OPINION OR COMPREHENSIVE FLOOD ZONING STUDY SHOULD BE OBTAINED FROM THE LOCAL DRAINAGE DEPARTMENT. FOR FURTHER INFORMATION CONTACT THE LOCAL DRAINAGE DEPARTMENT, CORPS OF ENGINEERS AND INSURANCE COMPANY OR AN APPRAISER.

FUTURE FLOOD DISCLAIMER:

THE FLOOD DATA SHOWN HEREON IS PER FEMA ACTIVE PANEL MAP WITH EFFECTIVE DATE, AS SHOWN. THERE MAY BE FUTURE FLOOD ELEVATION CHANGES IN THE SUBJECT PROPERTY SITUATES AND THAT INFORMATION MAY NOT BE AVAILABLE TO THE PUBLIC, THEREBY NOT REFLECTED ON THE CURRENT FEMA PANEL MAP ON THE DATE OF THIS SURVEY. WE REQUEST ANY AND ALL FUTURE FLOOD INFORMATION FROM ANY FUTURE PANEL MAP BE OBTAINED FROM THE LOCAL DRAINAGE DEPARTMENT, CORPS OF ENGINEERS AND INSURANCE COMPANY OR AN APPRAISER, WHENEVER POSSIBLE. IT IS THE RESPONSIBILITY OF THE END USER OF THIS SURVEY TO VERIFY THE APPLICABLE FLOOD INFORMATION DURING THE DEVELOPMENT PHASE, OR OTHER FUTURE USE, BEYOND THE DATE OF THIS SURVEY.

SURVEY NOTES:

- STORM SEWER, SANITARY SEWER AND OTHER BURIED UTILITIES MAY HAVE BEEN SHOWN OR COVERED OVER. THE LOCATION OF UNDERGROUND UTILITIES AS SHOWN HEREON ARE BASED ON ABOVE GROUND STRUCTURES AND ARE NOT TO BE CONSIDERED AS A GUARANTEE OF LOCATION OR DEPTH. BURIED UTILITIES MAY VARY FROM LOCATIONS SHOWN HEREON. CONDITIONS DURING THE PROCESS OF THIS SURVEY TO LOCATE BURIED UTILITIES, BEFORE EXCAVATIONS ARE BEGUN, TELEPHONE, ELECTRIC, WATER AND UTILITY TYPE AND FOR FIELD LOCATIONS. CONTACTED FOR VERIFICATION OF UTILITY TYPE AND FOR FIELD LOCATIONS.
- THIS PLAT WAS PREPARED TO SHOW THE APPROXIMATE LOCATION OF THE IMPROVEMENTS AND IS NOT RECORDABLE. FENCES SHOULD NOT BE LOCATED USING SIDE DIMENSIONS FROM THE HOUSE, ALL MATTERS OF THE LOCATION OF IMPROVEMENTS OR PRIVATE SUBJECT TO ALL LEGAL EASEMENTS AND RIGHT OF WAY PUBLIC OR PRIVATE.
- SURVEYOR HAS MADE NO INVESTIGATION OR INDEPENDENT SEARCH FOR EASEMENTS OF RECORD RECORDED AND NOT RECORDED, ENCUMBRANCES, RESTRICTIVE COVENANTS, OWNERSHIP TITLE EVIDENCE, OR ANY OTHER MATTERS OF RECORD OR OF RECORD.
- THIS SURVEY WAS MADE WITHOUT THE BENEFIT OF CURRENT OR FUTURE COMMITMENT, EASEMENTS AND ENCUMBRANCES MAY EXIST WHICH TITLE OWNER OR PERSON ORDERING THE SURVEY IS RESPONSIBLE TO CONTACT THE LOCAL RECORDING OFFICE FOR A FULL TITLE SEARCH AND COMMITMENT INCLUDING ALL THE EXCEPTIONS.
- SURVEYOR HAS MADE NO INVESTIGATION OR INDEPENDENT SEARCH FOR EASEMENTS OF RECORD RECORDED AND NOT RECORDED, ENCUMBRANCES, RESTRICTIVE COVENANTS, OWNERSHIP TITLE EVIDENCE, OR ANY OTHER MATTERS OF RECORD OR OF RECORD.
- THIS SURVEY WAS MADE WITHOUT THE BENEFIT OF CURRENT OR FUTURE COMMITMENT, EASEMENTS AND ENCUMBRANCES MAY EXIST WHICH TITLE OWNER OR PERSON ORDERING THE SURVEY IS RESPONSIBLE TO CONTACT THE LOCAL RECORDING OFFICE FOR A FULL TITLE SEARCH AND COMMITMENT INCLUDING ALL THE EXCEPTIONS.
- THIS PLAT WAS PREPARED FOR THE EXCLUSIVE USE OF THE PERSON, PERSONS, OR ENTITY, WHOSE NAME IS SHOWN ON THIS PLAT. THE SURVEYOR MAKES NO GUARANTEE OF ITS ACCURACY, AND THE USER OF THIS DATA VERIFY THIS INFORMATION WITH THE ISSUING AUTHORITY.
- THIS PLAT WAS PREPARED FOR THE EXCLUSIVE USE OF THE PERSON, PERSONS, OR ENTITY, WHOSE NAME IS SHOWN ON THIS PLAT. THE SURVEYOR MAKES NO GUARANTEE OF ITS ACCURACY, AND THE USER OF THIS DATA VERIFY THIS INFORMATION WITH THE ISSUING AUTHORITY.

*** L E G E N D ***

- APD AS PER DEED
- AE ACCESS EASEMENT
- APF AS PER FIELD FOUND
- APR AS PER RECORD
- APR AS PER RECORD
- B BOLLARD
- BC BACK OF CURB
- BLK BUILDING LINE SETBACK
- BR BRICK
- CBK CABLE BASON
- CLF CENTER LINE
- CLF CHAIN LINK FENCE
- CMP CORRUGATED METAL PIPE
- C.O.A. CITY OF ATLANTA
- CP CALCULATED POINT
- CPT CARPORT
- D D
- DE DRAINAGE EASEMENT
- EB ELECTRIC METER
- EM ELECTRIC POWER BOX
- F FIELD OF PAVEMENT
- FC FENCE CORNER
- FR FENCE POST
- FR FRAME
- GA GAS LINE
- GL GROUND LEVEL

PROPERTY IS ZONED R-75
 UNINCORP. DEKALB COUNTY
 BUILDING SETBACK :
 FRONT: 30'
 SIDE: 7.5'
 REAR: 40'

MAX LOT COVERAGE 35%
 MAX BUILDING HEIGHT 35'
 ZONING NOTE:
 BEFORE DEVELOPMENT OF THIS PROPERTY,
 DEVELOPER AND ARCHITECT TO CONFIRM
 ZONING DISTRICT, PER ZONING DEPARTMENT.

VERTICAL DATUM NAVD88

THIS SURVEY PLAT OF EXISTING CONDITIONS ON THE PROPERTY MUST BE USED AS A SINGLE STAND ALONE DOCUMENT. IT CAN NOT BE SCANNED AND ALTERED, CROPPED OUT COPY/PASTE OR MODIFIED WITH SURVEY LAND EXPRESS TITLE BLOCK, SURVEYOR'S STAMP AND SIGNATURE. THIS SURVEY PLAT CAN BE ONLY ATTACHED AS A SEPARATE DOCUMENT BY ITSELF TO DEVELOPMENT PROJECTS AND SITEPLANS AND CAN NOT BE INSERTED WITH SURVEY LAND EXPRESS TITLE BLOCK, SURVEYOR'S STAMP AND SIGNATURE TO SOME OTHER DEVELOPMENT PROJECTS OR RECORDS. ANY OTHER DEVELOPMENT PROJECTS MUST BE ATTACHED TO THIS SURVEY PLAT WITH THE ORIGINAL BLUE INK SIGNATURE OF THE SURVEYOR OF RECORD.

PROPERTY RE-ZONING: C-1 LOCAL COMMERCIAL
 UNINCORP. DEKALB COUNTY
 BUILDING SETBACK:
 FRONT: 0'
 SIDE: 20'
 REAR: 30'
 MAX LOT COVERAGE: 80-90%
 OPEN SPACE: 10%
 MAX BUILDING HEIGHT: 35'

I-20 TIER 2 OVERLAY DISTRICT
 UNINCORP. DEKALB COUNTY
 PARKING: 4 SPACES PER 1,000 SQFT GFA
 LANDSCAPING: 10' FRONT YARD STRIP
 PERIMETER LANDSCAPING: 5 CONTINUOUS STRIP
 MAX LOT COVERAGE: 80-90%
 OPEN SPACE: 20%

TOTAL LAND AREA
 26525.12 SF / 0.609 AC
 ALLOWABLE COVERAGE AREA
 21220.90 SF / 0.487 / 80%
 PROPOSED COVERAGE AREA
 16531.48 SF / 0.380 AC / 62.40%

1987
 DB:28744/PG:196
 N/F
 GMR DECATUR LLC
 ZONED C-1

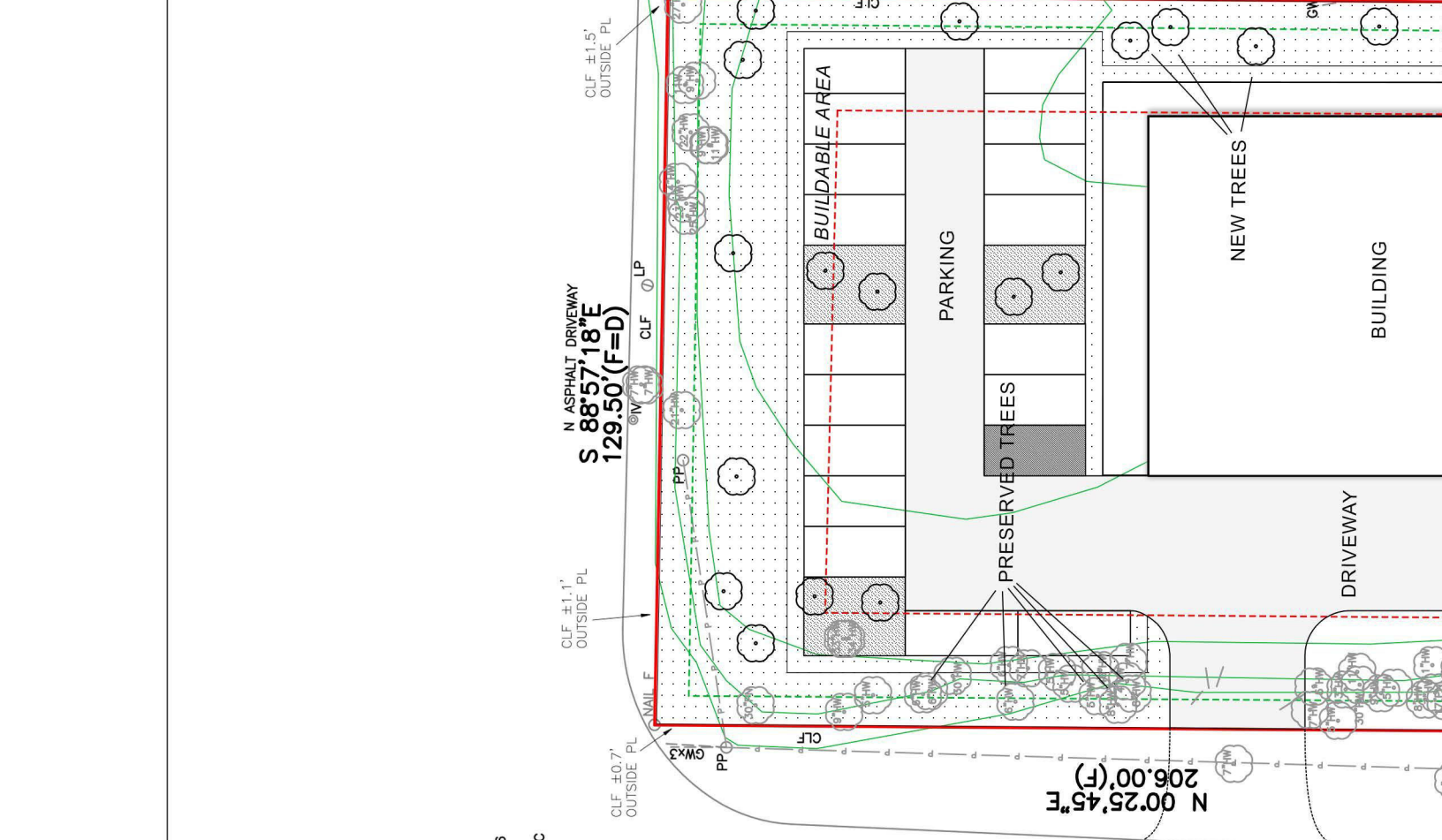

FLOOD NOTE:

I HAVE THIS DATE, EXAMINED THE "FLOOD HAZARD MAP" AND FOUND IN UNINCORPORATED AREAS WITHIN DEKALB COUNTY, GEORGIA, ARE NOT RESPONSIBLE FOR ANY DAMAGE DUE TO ITS OPINION FOR SAID PARCEL.
 MAP ID: 13099500131J
 EFFECTIVE DATE: 5/21/2013
 ZONE: X-1

THE FLOOD INFORMATION ON THIS PLAT HAS BEEN DETERMINED AFTER REVIEW OF MAPS WHICH ONLY APPROXIMATE THE LOCATION OF THE APPLICABLE FLOOD ZONING AREAS. SECOND OPINION OR COMPREHENSIVE SURVEY IS REQUESTED BY THE CLIENT. THE LOCAL DRAINAGE DEPARTMENT, CORPS OF ENGINEERS AND INSURANCE COMPANY OR AN APPRAISER.

FUTURE FLOOD DISCLAIMER:

THE FLOOD DATA SHOWN HEREON IS PER FEMA ACTIVE PANEL MAP WITH EFFECTIVE DATE, AS SHOWN. THERE MAY BE FUTURE FLOOD ELEVATION CHANGES IN THE SUBJECT PROPERTY SITUATES AND THAT INFORMATION MAY NOT BE AVAILABLE TO THE PUBLIC, THEREBY NOT REFLECTED ON THE CURRENT FEMA PANEL MAP ON THE DATE OF THIS SURVEY. WE REQUEST ANY AND ALL FUTURE FLOOD INFORMATION FROM THE CLIENT. IT IS THE RESPONSIBILITY OF THE END USER OF THIS SURVEY TO VERIFY THE APPLICABLE FLOOD INFORMATION DURING THE DEVELOPMENT PHASE, OR OTHER FUTURE USE, BEYOND THE DATE OF THIS SURVEY.

SURVEY NOTES:

1. STORM SEWER, SANITARY SEWER AND OTHER BURIED UTILITIES MAY HAVE BEEN PAVED OR COVERED OVER. THE LOCATION OF UNDERGROUND UTILITIES AS SHOWN HEREON ARE BASED ON ABOVE GROUND STRUCTURES AND LOCATIONS SHOWN HEREON. THE LOCATION OF UNDERGROUND UTILITIES MAY VARY FROM LOCATIONS SHOWN HEREON. ADDITIONAL BURIED UTILITIES MAY BE ENCOUNTERED. NO EXCAVATIONS WERE MADE DURING THE PROCESS OF THIS SURVEY TO LOCATE BURIED UTILITIES. BEFORE EXCAVATIONS ARE BEGUN, TELEPHONE, ELECTRIC, WATER AND UTILITY TYPE AND FOR FIELD LOCATIONS. CONTACTED FOR VERIFICATION OF LOCATION.
2. THIS PLAT WAS PREPARED TO SHOW THE APPROXIMATE LOCATION OF THE IMPROVEMENTS AND IS NOT RECORDABLE. FENCES SHOULD NOT BE LOCATED USING SIDE DIMENSIONS FROM THE HOUSE. ALL MATTERS OF THE KIND AND RIGHT OF WAY PUBLIC OR PRIVATE, SUBJECT TO ALL LEGAL EASEMENTS AND RIGHTS OF RECORD AND NOT RECORDED, ENCUMBRANCES, RESTRICTIVE COVENANTS, OWNERSHIP TITLE EVIDENCE, OR ANY OTHER MATTER WHICH MAY AFFECT THE BENEFIT OF CURRENT OR FUTURE TITLE COMMITMENT, EASEMENTS AND ENCUMBRANCES MAY EXIST WHICH BENEFIT OR BURDEN THIS PROPERTY. MATTERS OF TITLE ARE EXCEPTED. PROPERTY OWNER OR PERSON ORDERING THE SURVEY IS RESPONSIBLE TO CONTACT THE CLIENT OR USER OF THIS DATA TO VERIFY THIS INFORMATION WITH THE ISSUING AUTHORITY.
3. SURVEYOR HAS MADE NO INVESTIGATION OR INDEPENDENT SEARCH FOR EASEMENTS OF RECORD RECORDED AND NOT RECORDED, ENCUMBRANCES, RESTRICTIVE COVENANTS, OWNERSHIP TITLE EVIDENCE, OR ANY OTHER MATTER WHICH MAY AFFECT THE BENEFIT OF CURRENT OR FUTURE TITLE COMMITMENT. THIS INFORMATION IS OBTAINED USING ON-LINE SOURCES, WHICH MAY BE INCOMPLETE OR INACCURATE. THE SURVEYOR DOES NOT WARRANT THE ACCURACY OF THIS INFORMATION. IT IS RECOMMENDED THAT THE CLIENT OR USER OF THIS DATA VERIFY THIS INFORMATION WITH THE ISSUING AUTHORITY.
4. THIS SURVEY WAS MADE WITHOUT THE BENEFIT OF CURRENT OR FUTURE TITLE COMMITMENT, EASEMENTS AND ENCUMBRANCES MAY EXIST WHICH BENEFIT OR BURDEN THIS PROPERTY. MATTERS OF TITLE ARE EXCEPTED. PROPERTY OWNER OR PERSON ORDERING THE SURVEY IS RESPONSIBLE TO CONTACT THE CLIENT OR USER OF THIS DATA TO VERIFY THIS INFORMATION WITH THE ISSUING AUTHORITY.
5. SURVEY LAND EXPRESS, INC IS NOT RESPONSIBLE FOR AND DOES NOT WARRANT THE ZONING INFORMATION AND INTERPRETATION AS PROVIDED HEREON. THIS INFORMATION IS OBTAINED USING ON-LINE SOURCES, WHICH MAY BE INCOMPLETE OR INACCURATE. THE SURVEYOR DOES NOT WARRANT THE ACCURACY OF THIS INFORMATION. IT IS RECOMMENDED THAT THE CLIENT OR USER OF THIS DATA VERIFY THIS INFORMATION WITH THE ISSUING AUTHORITY.
6. THIS PLAT WAS PREPARED FOR THE EXCLUSIVE USE OF THE PERSON, PERSONS, OR ENTITY NAMED HEREON. THE SURVEYOR MAKES NO REPRESENTATION OR WARRANTY FOR ANY UNNAMED PERSON, PERSONS, OR ENTITY WITHOUT THE EXPRESS RE-CERTIFICATION OF THE SURVEYOR NAMING SUCH PERSON, PERSONS, OR ENTITY.

*** LEGEND ***

- APD AS PER DEED
- AE ACCESS EASEMENT
- APF AS PER FIELD
- APR AS PER RECORD
- APR AS PER RECORD
- B BOLLARD
- BC BACK OF CURB
- BLK BUILDING LINE SETBACK
- BR BRICK
- CBK CEMENT BLOCK
- CL CENTER LINE
- CLF CHAIN LINK FENCE
- CM CORRUGATED METAL PIPE
- C.O.A. CITY OF ATLANTA
- CP CALCULATED POINT
- CPT CARPORT
- D DRAINAGE EASEMENT
- DE DEED
- EB ELECTRIC METER
- EM ELECTRIC METER
- EP ELECTRIC POWER BOX
- FP FIELD OF PAVEMENT
- FC FENCE CORNER
- FR FENCE POST
- FR FRAME
- FR FR
- GA GAS LINE
- GL GROUND LEVEL

PROPERTY IS ZONED R-75
 UNINCORP. DEKALB COUNTY
 BUILDING SETBACK :
 FRONT: 30'
 SIDE: 7.5'
 REAR: 40'
 MAX LOT COVERAGE 35%
 MAX BUILDING HEIGHT 35'

ZONING NOTE:
 BEFORE DEVELOPMENT OF THIS PROPERTY,
 DEVELOPER AND ARCHITECT TO CONFIRM
 ZONING DISTRICT, PER ZONING DEPARTMENT.

VERTICAL DATUM NAVD88

THIS SURVEY PLAT OF EXISTING CONDITIONS ON THE PROPERTY MUST BE USED AS A SINGLE STAND ALONE DOCUMENT. IT CAN NOT BE SCANNED AND ALTERED. CROPPED OUT COPY/PASTE OR MODIFIED WITH SURVEY LAND EXPRESS TITLE BLOCK, SURVEYOR'S STAMP AND SIGNATURE. THIS SURVEY PLAT CAN BE ONLY ATTACHED AS A SEPARATE DOCUMENT BY ITSELF TO DEVELOPMENT PROJECTS AND SITEPLANS AND CAN NOT BE INSERTED WITH SURVEY LAND EXPRESS TITLE BLOCK, SURVEYOR'S STAMP AND SIGNATURE TO SOME OTHER DEVELOPMENT PROJECTS. ANY OTHER DEVELOPMENT PROJECTS MUST BE APPROVED AND ORIGINAL BLUE INK SIGNATURE OF THE SURVEYOR OF RECORD.

PROPERTY RE-ZONING: C-1 LOCAL COMMERCIAL
 UNINCORP. DEKALB COUNTY
 BUILDING SETBACK:
 FRONT: 0'
 SIDE: 20'
 REAR: 30'
 MAX LOT COVERAGE: 80-90%
 OPEN SPACE: 10%
 MAX BUILDING HEIGHT: 35'

I-20 TIER 2 OVERLAY DISTRICT
 UNINCORP. DEKALB COUNTY
 PARKING: 4 SPACES PER 1,000 SQFT GFA
 LANDSCAPING: 10' FRONT YARD STRIP
 PERIMETER LANDSCAPING: 5 CONTINUOUS STRIP
 MAX LOT COVERAGE: 80-90%
 OPEN SPACE: 20%

TOTAL LAND AREA
 26525.12 SF / 0.609 AC
 ALLOWABLE COVERAGE AREA
 21220.90 SF / 0.487 / 80%
 PROPOSED COVERAGE AREA
 16531.48 SF / 0.380 AC / 62.40%

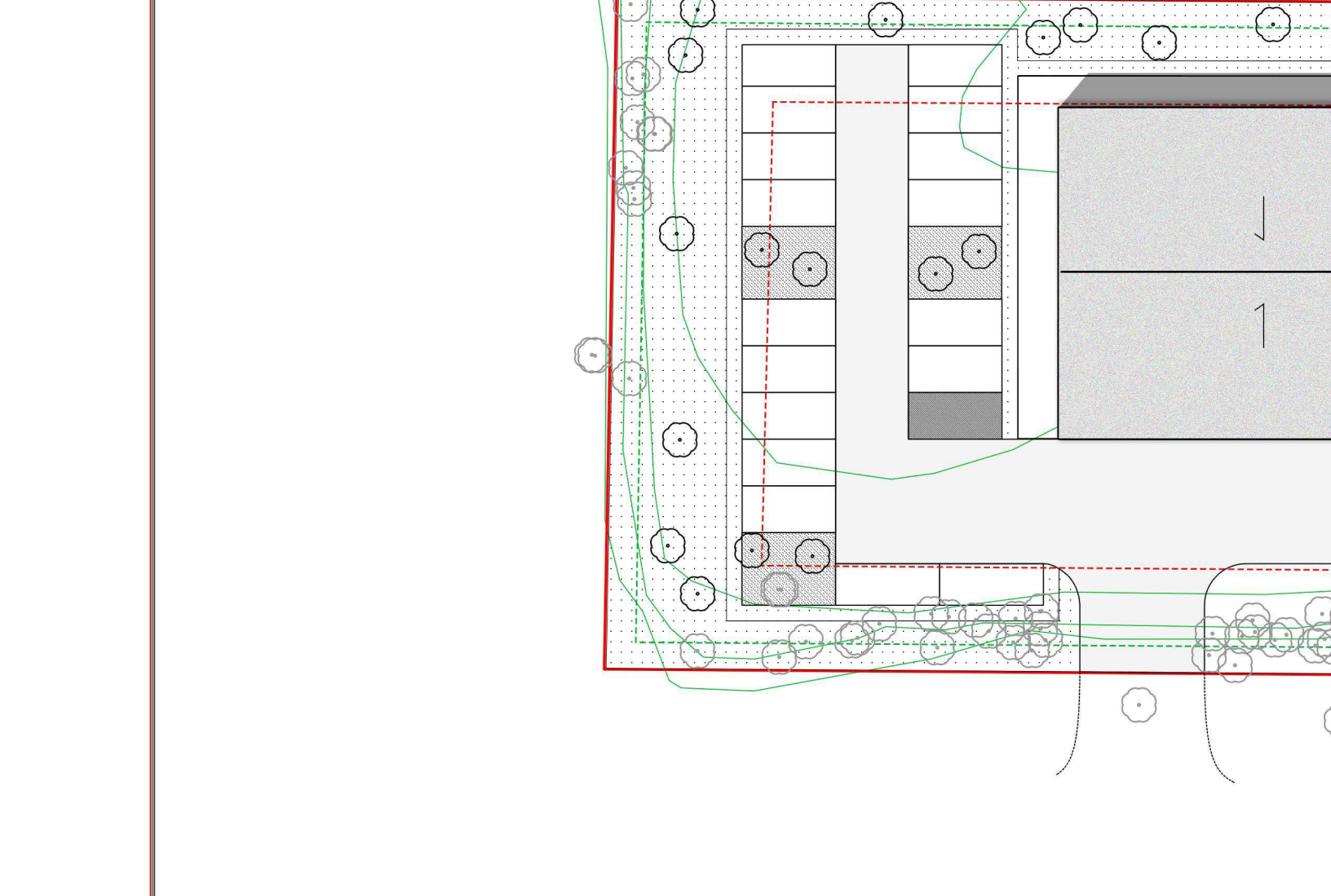

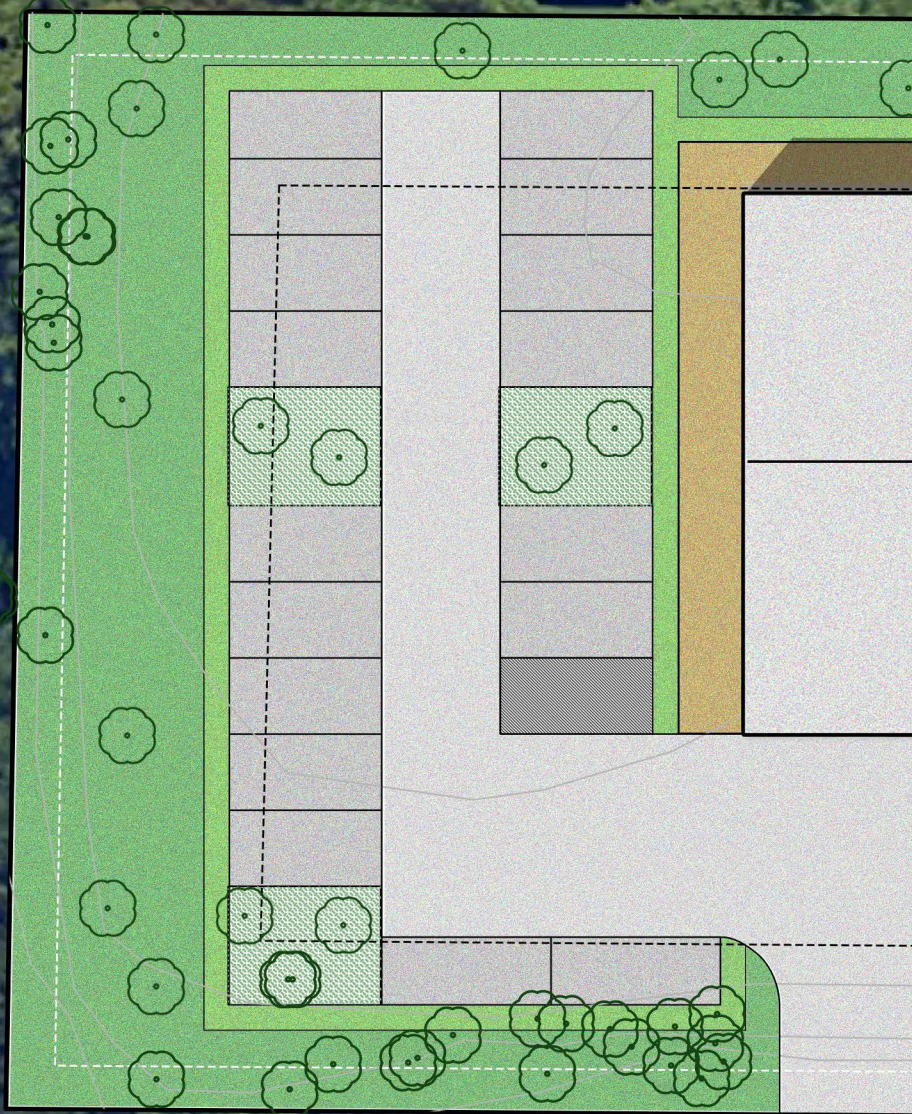
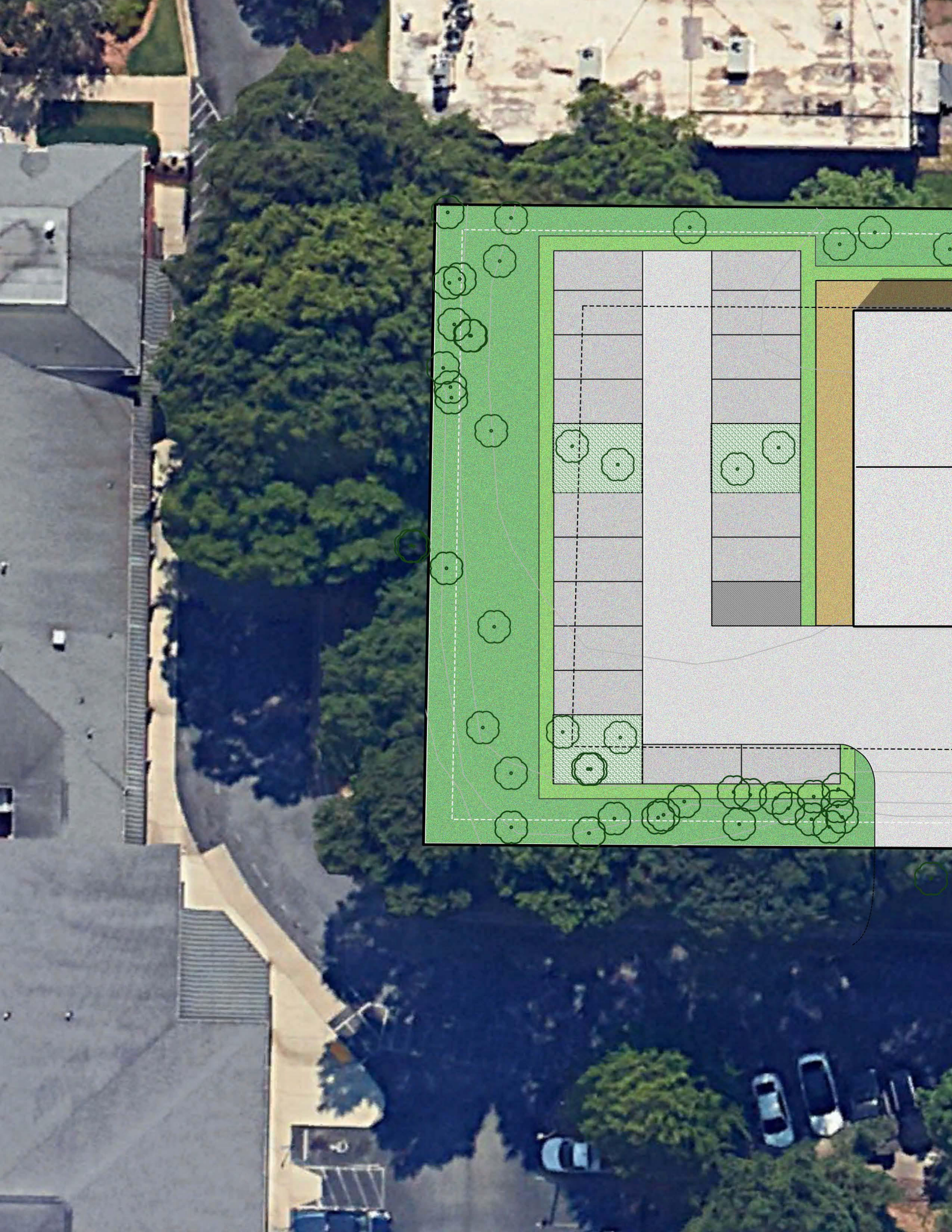

FLOOD NOTE:

1. ALL THE LOTS, CHANGES IN THE FLOOD HAZARD MAP ARE CORRECTED BY THE FLOOD HAZARD MAP REVISIONS. THE FLOOD HAZARD MAP IS THE RESPONSIBILITY OF THE STATE OF MISSISSIPPI. THE FLOOD HAZARD MAP IS THE RESPONSIBILITY OF THE STATE OF MISSISSIPPI. THE FLOOD HAZARD MAP IS THE RESPONSIBILITY OF THE STATE OF MISSISSIPPI.

2. THE FLOOD HAZARD MAP IS THE RESPONSIBILITY OF THE STATE OF MISSISSIPPI. THE FLOOD HAZARD MAP IS THE RESPONSIBILITY OF THE STATE OF MISSISSIPPI. THE FLOOD HAZARD MAP IS THE RESPONSIBILITY OF THE STATE OF MISSISSIPPI.

FUTURE FLOOD DISC-LAMER:

3. THE FLOOD HAZARD MAP IS THE RESPONSIBILITY OF THE STATE OF MISSISSIPPI. THE FLOOD HAZARD MAP IS THE RESPONSIBILITY OF THE STATE OF MISSISSIPPI. THE FLOOD HAZARD MAP IS THE RESPONSIBILITY OF THE STATE OF MISSISSIPPI.

SURVEY NOTES:

4. THE FLOOD HAZARD MAP IS THE RESPONSIBILITY OF THE STATE OF MISSISSIPPI. THE FLOOD HAZARD MAP IS THE RESPONSIBILITY OF THE STATE OF MISSISSIPPI. THE FLOOD HAZARD MAP IS THE RESPONSIBILITY OF THE STATE OF MISSISSIPPI.

PROPERTY IS ZONED R-10
UNINCORPORATED, DENNIS COUNTY
BUILDING DISTRICT
FRONT 30'
SIDE 7.23'
REAR 42'
MAX LOT COVERAGE 20%
MAX BUILDING AREA 33%

ZONING NOTE:

BEFORE DEVELOPMENT OF THIS PROPERTY,
DEVELOPER AND ARCHITECT TO CONSULT
ZONING DISTRICT FOR ZONING DETERMINATION

VERTICAL DATUM NAVD83

THIS SURVEY WAS CONDUCTED IN ACCORDANCE WITH THE PROVISIONS OF THE MISSISSIPPI SURVEYING ACT. THE SURVEY WAS CONDUCTED BY A LICENSED SURVEYOR AND THE RESULTS ARE HEREBY CERTIFIED TO BE TRUE AND CORRECT. THE SURVEY WAS CONDUCTED ON THE DATE OF THE SURVEY AND THE RESULTS ARE HEREBY CERTIFIED TO BE TRUE AND CORRECT.

1987
DC 2874/PC 18
N/S
GMP CREATOR LLC
ZONED C-1

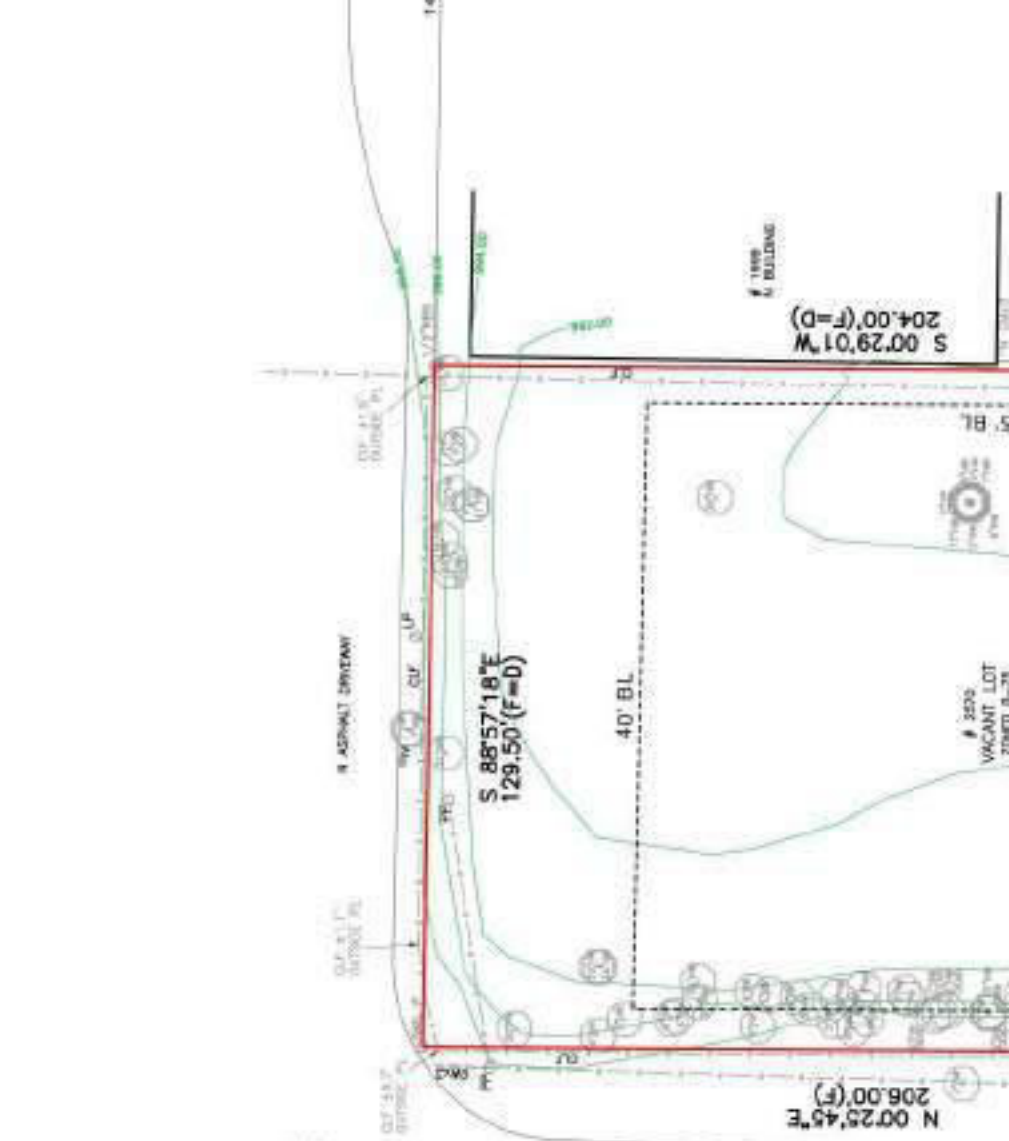

• LEGEND •
1. ALL THE LOTS, CHANGES IN THE FLOOD HAZARD MAP ARE CORRECTED BY THE FLOOD HAZARD MAP REVISIONS. THE FLOOD HAZARD MAP IS THE RESPONSIBILITY OF THE STATE OF MISSISSIPPI. THE FLOOD HAZARD MAP IS THE RESPONSIBILITY OF THE STATE OF MISSISSIPPI. THE FLOOD HAZARD MAP IS THE RESPONSIBILITY OF THE STATE OF MISSISSIPPI.

FLOOD NOTE:
 1. ALL FLOOD ZONING INFORMATION IS BASED ON THE FLOOD HAZARD MAP AND FLOOD ZONING MAPS OF DEKALB COUNTY, GEORGIA, WHICH ARE AVAILABLE FOR PUBLIC INSPECTION AT THE DEKALB COUNTY PLANNING DEPARTMENT, 1000 W. BROAD STREET, SUITE 200, ATLANTA, GA 30334.

2. THE FLOOD ZONING INFORMATION IS NOT A GUARANTEE OF THE ACCURACY OF THE INFORMATION AND IS NOT TO BE USED AS A BASIS FOR ANY OTHER PURPOSES. THE USER OF THIS INFORMATION SHALL BE RESPONSIBLE FOR OBTAINING NECESSARY INFORMATION FROM THE LOCAL GOVERNMENT AND FOR OBTAINING NECESSARY APPROVALS FROM THE LOCAL GOVERNMENT.

FUTURE FLOOD DISCLAIMER:
 THE USER OF THIS INFORMATION IS NOT TO BE HELD RESPONSIBLE FOR ANY DAMAGE OR LOSS OF PROPERTY THAT MAY BE CAUSED BY FLOODING THAT OCCURS AFTER THE DATE OF THIS SURVEY. THE USER OF THIS INFORMATION SHALL BE RESPONSIBLE FOR OBTAINING NECESSARY INFORMATION FROM THE LOCAL GOVERNMENT AND FOR OBTAINING NECESSARY APPROVALS FROM THE LOCAL GOVERNMENT.

SURVEY NOTES:
 1. ALL DIMENSIONS ARE IN FEET AND DECIMALS THEREOF.
 2. ALL DIMENSIONS ARE TO THE CENTERLINE OF THE ROAD UNLESS OTHERWISE NOTED.
 3. ALL DIMENSIONS ARE TO THE FACE OF THE CURB UNLESS OTHERWISE NOTED.
 4. ALL DIMENSIONS ARE TO THE FACE OF THE WALL UNLESS OTHERWISE NOTED.
 5. ALL DIMENSIONS ARE TO THE FACE OF THE CURB UNLESS OTHERWISE NOTED.

6. ALL DIMENSIONS ARE TO THE FACE OF THE CURB UNLESS OTHERWISE NOTED.
 7. ALL DIMENSIONS ARE TO THE FACE OF THE CURB UNLESS OTHERWISE NOTED.
 8. ALL DIMENSIONS ARE TO THE FACE OF THE CURB UNLESS OTHERWISE NOTED.

9. ALL DIMENSIONS ARE TO THE FACE OF THE CURB UNLESS OTHERWISE NOTED.
 10. ALL DIMENSIONS ARE TO THE FACE OF THE CURB UNLESS OTHERWISE NOTED.

11. ALL DIMENSIONS ARE TO THE FACE OF THE CURB UNLESS OTHERWISE NOTED.
 12. ALL DIMENSIONS ARE TO THE FACE OF THE CURB UNLESS OTHERWISE NOTED.

13. ALL DIMENSIONS ARE TO THE FACE OF THE CURB UNLESS OTHERWISE NOTED.
 14. ALL DIMENSIONS ARE TO THE FACE OF THE CURB UNLESS OTHERWISE NOTED.

15. ALL DIMENSIONS ARE TO THE FACE OF THE CURB UNLESS OTHERWISE NOTED.
 16. ALL DIMENSIONS ARE TO THE FACE OF THE CURB UNLESS OTHERWISE NOTED.

17. ALL DIMENSIONS ARE TO THE FACE OF THE CURB UNLESS OTHERWISE NOTED.
 18. ALL DIMENSIONS ARE TO THE FACE OF THE CURB UNLESS OTHERWISE NOTED.

PROPERTY IS ZONED R-10 UNINCORP. DEKALB COUNTY PLANNING DEPARTMENT FRONT: 30' SIDE: 7.2' REAR: 40' MAX LOT COVERAGE: 20% MAX BUILDING AREA: 7,330'

ZONING NOTE:
 BEFORE DEVELOPMENT OF THIS PROPERTY, DEVELOPER AND ARCHITECT TO CONSULT ZONING DISTRICT FOR ZONING DETERMINATION

VERTICAL DATUM NAVD88

THIS SURVEY WAS CONDUCTED IN ACCORDANCE WITH THE PROFESSIONAL STANDARDS OF THE SURVEYING INDUSTRY. THE SURVEY WAS CONDUCTED USING THE LATEST AVAILABLE TECHNOLOGY AND EQUIPMENT. THE SURVEY WAS CONDUCTED IN ACCORDANCE WITH THE PROFESSIONAL STANDARDS OF THE SURVEYING INDUSTRY. THE SURVEY WAS CONDUCTED USING THE LATEST AVAILABLE TECHNOLOGY AND EQUIPMENT.

PROPERTY RE ZONING C-11 LOCAL COMMERCIAL UNINCORP. DEKALB COUNTY BUILDING SETBACK: FRONT: 20' SIDE: 20' REAR: 30' MAX LOT COVERAGE: 85-90% OPEN SPACE: 10% MAX BUILDING HEIGHT: 30'

1.03 TER 2 OVERLAY DISTRICT UNINCORP. DEKALB COUNTY PLANNING DEPARTMENT FRONT: 1,000-SOFT GFA LANDSCAPING: 50' FRONT YARD STRIP PERIMETER LANDSCAPING: 5' CONTINUOUS STRIP MAX LOT COVERAGE: 60-80% OPEN SPACE: 20%



DATE: 08/23/14/PC.138
 BY: [Signature]
 TITLE: CIVIL ENGINEER
 FIRM: GMP DESIGN LLC
 ZONED: C-1



PROPERTY IS ZONED R-10 UNINCORP. DEKALB COUNTY PLANNING DEPARTMENT FRONT: 30' SIDE: 7.2' REAR: 40' MAX LOT COVERAGE: 20% MAX BUILDING AREA: 7,330'

ZONING NOTE:
 BEFORE DEVELOPMENT OF THIS PROPERTY, DEVELOPER AND ARCHITECT TO CONSULT ZONING DISTRICT FOR ZONING DETERMINATION

VERTICAL DATUM NAVD88

THIS SURVEY WAS CONDUCTED IN ACCORDANCE WITH THE PROFESSIONAL STANDARDS OF THE SURVEYING INDUSTRY. THE SURVEY WAS CONDUCTED USING THE LATEST AVAILABLE TECHNOLOGY AND EQUIPMENT. THE SURVEY WAS CONDUCTED IN ACCORDANCE WITH THE PROFESSIONAL STANDARDS OF THE SURVEYING INDUSTRY. THE SURVEY WAS CONDUCTED USING THE LATEST AVAILABLE TECHNOLOGY AND EQUIPMENT.

PROPERTY RE ZONING C-11 LOCAL COMMERCIAL UNINCORP. DEKALB COUNTY BUILDING SETBACK: FRONT: 20' SIDE: 20' REAR: 30' MAX LOT COVERAGE: 85-90% OPEN SPACE: 10% MAX BUILDING HEIGHT: 30'

1.03 TER 2 OVERLAY DISTRICT UNINCORP. DEKALB COUNTY PLANNING DEPARTMENT FRONT: 1,000-SOFT GFA LANDSCAPING: 50' FRONT YARD STRIP PERIMETER LANDSCAPING: 5' CONTINUOUS STRIP MAX LOT COVERAGE: 60-80% OPEN SPACE: 20%

FLOOD NOTE:

I HAVE THE DATE, COPIED THE NO FLOOD HAZARD MAP AND PLACED A CHECK MARK IN THE DATE BOX TO INDICATE THAT THE FLOOD HAZARD MAP IS CURRENT AND ACCURATE. WITHOUT AN ELEVATION CERTIFICATION SURVEYOR'S MAP IS NOT RESPONSIBLE FOR ANY DAMAGE DUE TO ITS USE FOR THE END USER'S PROJECT. DATE: 10/20/2011

THE FLOOD INFORMATION ON THIS PLAN HAS BEEN OBTAINED FROM THE FLOOD HAZARD MAP WHICH ONLY APPROXIMATE THE LOCATION OF THE APPLICABLE FLOOD HAZARD AREA. A SECOND OPINION OR COMPREHENSIVE FLOOD HAZARD ANALYSIS SHOULD BE OBTAINED FROM THE LOCAL DRAINAGE DEPARTMENT FOR FURTHER INFORMATION. CONTACT THE LOCAL DRAINAGE DEPARTMENT, CITY OF DEKALB COUNTY, 1000 BROADWAY, DEKALB COUNTY, GA 30030.

FUTURE FLOOD DISCLAIMER:

THE FLOOD DATA SHOWN HEREON IS FROM FEMA ACTIVE FLOOD MAPS WITH CERTAIN LIMITATIONS. AS SHOWN, THESE MAPS MAY BE SUBJECT TO FLOOD ELEVATION REVISIONS. INFORMATION IS PROVIDED AS IS WITHOUT ANY WARRANTY, AND THAT INFORMATION MAY NOT BE AVAILABLE TO THE PUBLIC. THEREFORE, ANY INFORMATION RELYING ON THE CURRENT FLOOD MAP, MAP OR THE DATE OF THIS SURVEY, WILL BE SUBJECT TO ANY AND ALL FUTURE FLOOD REVISIONS FROM FEMA. SURVEYOR HAS NO LIABILITY FOR ANY DAMAGE OR LOSS OF PROPERTY OR LIABILITY THAT MAY BE INCURRED BY THE END USER OF THE SURVEY TO THE EXTENT OF THE APPLICABLE FLOOD INFORMATION SHOWN ON THE DEVELOPMENT PLAN, OR OTHER FUTURE USE, BEYOND THE DATE OF THIS SURVEY.

SURVEY NOTES:

1. STORM SEWER, SANITARY SEWER AND OTHER BURIED UTILITIES MAY HAVE BEEN FOUND OR COVERED OVER. THE LOCATION OF UNDERGROUND UTILITIES AS SHOWN HEREON ARE BASED ON ABOVE GROUND STRUCTURES AND RECORDS. THE LOCATION OF UNDERGROUND UTILITIES MAY VARY FROM THE SHOWN LOCATION. SHOWN HEREON ACCORDING TO RECORDS. THE SURVEYOR HAS NO LIABILITY FOR ANY DAMAGE OR LOSS OF PROPERTY OR LIABILITY THAT MAY BE INCURRED BY THE END USER OF THE SURVEY TO THE EXTENT OF THE APPLICABLE FLOOD INFORMATION SHOWN ON THE DEVELOPMENT PLAN, OR OTHER FUTURE USE, BEYOND THE DATE OF THIS SURVEY.

2. SURVEYOR HAS MADE NO INVESTIGATION OR INDEPENDENT SEARCH FOR EVIDENCE OF RECORDS, UNRECORDED TITLE EVIDENCE, OR ANY OTHER RECORDS THAT MAY AFFECT THE SURVEY OR THE DEVELOPMENT. THE SURVEYOR HAS MADE NO INVESTIGATION OR INDEPENDENT SEARCH FOR EVIDENCE OF RECORDS, UNRECORDED TITLE EVIDENCE, OR ANY OTHER RECORDS THAT MAY AFFECT THE SURVEY OR THE DEVELOPMENT.

3. SURVEYOR HAS MADE NO INVESTIGATION OR INDEPENDENT SEARCH FOR EVIDENCE OF RECORDS, UNRECORDED TITLE EVIDENCE, OR ANY OTHER RECORDS THAT MAY AFFECT THE SURVEY OR THE DEVELOPMENT.

4. THE SURVEYOR HAS MADE NO INVESTIGATION OR INDEPENDENT SEARCH FOR EVIDENCE OF RECORDS, UNRECORDED TITLE EVIDENCE, OR ANY OTHER RECORDS THAT MAY AFFECT THE SURVEY OR THE DEVELOPMENT.

5. SURVEYOR HAS MADE NO INVESTIGATION OR INDEPENDENT SEARCH FOR EVIDENCE OF RECORDS, UNRECORDED TITLE EVIDENCE, OR ANY OTHER RECORDS THAT MAY AFFECT THE SURVEY OR THE DEVELOPMENT.

6. THE SURVEYOR HAS MADE NO INVESTIGATION OR INDEPENDENT SEARCH FOR EVIDENCE OF RECORDS, UNRECORDED TITLE EVIDENCE, OR ANY OTHER RECORDS THAT MAY AFFECT THE SURVEY OR THE DEVELOPMENT.

7. THE SURVEYOR HAS MADE NO INVESTIGATION OR INDEPENDENT SEARCH FOR EVIDENCE OF RECORDS, UNRECORDED TITLE EVIDENCE, OR ANY OTHER RECORDS THAT MAY AFFECT THE SURVEY OR THE DEVELOPMENT.

8. THE SURVEYOR HAS MADE NO INVESTIGATION OR INDEPENDENT SEARCH FOR EVIDENCE OF RECORDS, UNRECORDED TITLE EVIDENCE, OR ANY OTHER RECORDS THAT MAY AFFECT THE SURVEY OR THE DEVELOPMENT.

9. THE SURVEYOR HAS MADE NO INVESTIGATION OR INDEPENDENT SEARCH FOR EVIDENCE OF RECORDS, UNRECORDED TITLE EVIDENCE, OR ANY OTHER RECORDS THAT MAY AFFECT THE SURVEY OR THE DEVELOPMENT.

10. THE SURVEYOR HAS MADE NO INVESTIGATION OR INDEPENDENT SEARCH FOR EVIDENCE OF RECORDS, UNRECORDED TITLE EVIDENCE, OR ANY OTHER RECORDS THAT MAY AFFECT THE SURVEY OR THE DEVELOPMENT.

LEGEND:

- 1. 1" = 10' SCALE
- 2. 1" = 10' SCALE
- 3. 1" = 10' SCALE
- 4. 1" = 10' SCALE
- 5. 1" = 10' SCALE
- 6. 1" = 10' SCALE
- 7. 1" = 10' SCALE
- 8. 1" = 10' SCALE
- 9. 1" = 10' SCALE
- 10. 1" = 10' SCALE
- 11. 1" = 10' SCALE
- 12. 1" = 10' SCALE
- 13. 1" = 10' SCALE
- 14. 1" = 10' SCALE
- 15. 1" = 10' SCALE
- 16. 1" = 10' SCALE
- 17. 1" = 10' SCALE
- 18. 1" = 10' SCALE
- 19. 1" = 10' SCALE
- 20. 1" = 10' SCALE
- 21. 1" = 10' SCALE
- 22. 1" = 10' SCALE
- 23. 1" = 10' SCALE
- 24. 1" = 10' SCALE
- 25. 1" = 10' SCALE
- 26. 1" = 10' SCALE
- 27. 1" = 10' SCALE
- 28. 1" = 10' SCALE
- 29. 1" = 10' SCALE
- 30. 1" = 10' SCALE
- 31. 1" = 10' SCALE
- 32. 1" = 10' SCALE
- 33. 1" = 10' SCALE
- 34. 1" = 10' SCALE
- 35. 1" = 10' SCALE
- 36. 1" = 10' SCALE
- 37. 1" = 10' SCALE
- 38. 1" = 10' SCALE
- 39. 1" = 10' SCALE
- 40. 1" = 10' SCALE
- 41. 1" = 10' SCALE
- 42. 1" = 10' SCALE
- 43. 1" = 10' SCALE
- 44. 1" = 10' SCALE
- 45. 1" = 10' SCALE
- 46. 1" = 10' SCALE
- 47. 1" = 10' SCALE
- 48. 1" = 10' SCALE
- 49. 1" = 10' SCALE
- 50. 1" = 10' SCALE
- 51. 1" = 10' SCALE
- 52. 1" = 10' SCALE
- 53. 1" = 10' SCALE
- 54. 1" = 10' SCALE
- 55. 1" = 10' SCALE
- 56. 1" = 10' SCALE
- 57. 1" = 10' SCALE
- 58. 1" = 10' SCALE
- 59. 1" = 10' SCALE
- 60. 1" = 10' SCALE
- 61. 1" = 10' SCALE
- 62. 1" = 10' SCALE
- 63. 1" = 10' SCALE
- 64. 1" = 10' SCALE
- 65. 1" = 10' SCALE
- 66. 1" = 10' SCALE
- 67. 1" = 10' SCALE
- 68. 1" = 10' SCALE
- 69. 1" = 10' SCALE
- 70. 1" = 10' SCALE
- 71. 1" = 10' SCALE
- 72. 1" = 10' SCALE
- 73. 1" = 10' SCALE
- 74. 1" = 10' SCALE
- 75. 1" = 10' SCALE
- 76. 1" = 10' SCALE
- 77. 1" = 10' SCALE
- 78. 1" = 10' SCALE
- 79. 1" = 10' SCALE
- 80. 1" = 10' SCALE
- 81. 1" = 10' SCALE
- 82. 1" = 10' SCALE
- 83. 1" = 10' SCALE
- 84. 1" = 10' SCALE
- 85. 1" = 10' SCALE
- 86. 1" = 10' SCALE
- 87. 1" = 10' SCALE
- 88. 1" = 10' SCALE
- 89. 1" = 10' SCALE
- 90. 1" = 10' SCALE
- 91. 1" = 10' SCALE
- 92. 1" = 10' SCALE
- 93. 1" = 10' SCALE
- 94. 1" = 10' SCALE
- 95. 1" = 10' SCALE
- 96. 1" = 10' SCALE
- 97. 1" = 10' SCALE
- 98. 1" = 10' SCALE
- 99. 1" = 10' SCALE
- 100. 1" = 10' SCALE

PROPERTY IS ZONED R-75
UNINCORP. DEKALB COUNTY
BUILDING SETBACK 1'
FRONT: 30'
SIDE: 7.5'
REAR: 40'
MAX LOT COVERAGE: 35%
MAX BUILDING HEIGHT: 35'

ZONING NOTE:
BEFORE DEVELOPMENT OF THIS PROPERTY,
DEVELOPER AND ARCHITECT TO CONFIRM
ZONING DISTRICT, PER ZONING DEPARTMENT.

VERTICAL DATUM NAVD88

THIS SURVEY PLAN OF EXISTING CONDITIONS ON THE PROPERTY MAY BE USED AS A SMALL STAND ALONE DOCUMENT. IT CAN NOT BE USED AS A COMPLETE DOCUMENT. ANY COPY/PRINT OR REPRODUCTION OF THIS SURVEY PLAN MUST BE ACCOMPANIED WITH SURVEY LAND EXPRESS TITLE BLOCK, SURVEYOR'S STAMP AND SIGNATURE. THIS SURVEY PLAN CAN BE ONLY USED AS A SEPARATE DOCUMENT BY ITSELF TO DEVELOPMENT PROJECTS AND SHOULD NOT BE USED IN CONNECTION WITH SURVEY LAND EXPRESS TITLE BLOCK. SURVEYOR'S STAMP AND SIGNATURE TO SOME OTHER DEVELOPMENT PROJECTS IS NOT PERMITTED. THIS SURVEY PLAN IS THE PROPERTY OF THE SURVEYOR AND SHOULD BE KEPT IN THE SURVEYOR'S RECORD.

PROPERTY RE-ZONING: C-1 LOCAL COMMERCIAL
UNINCORP. DEKALB COUNTY
BUILDING SETBACK
FRONT: 0'
SIDE: 20'
REAR: 30'
MAX LOT COVERAGE: 80-95%
OPEN SPACE: 10%
MAX BUILDING HEIGHT: 35'

120 TIER 2 OVERLAY DISTRICT
UNINCORP. DEKALB COUNTY
PARKING: 4 SPACES PER 1,000 SQFT GFA
LANDSCAPING: 10' FRONT YARD STRIP
PERIMETER LANDSCAPING, 5' CONTINUOUS STRIP
MAX LOT COVERAGE: 80-95%
OPEN SPACE: 20%

TOTAL LAND AREA
26523.12 SF / 0.609 AC
ALLOWABLE COVERAGE AREA
21220.90 SF / 0.487 / 80%
PROPOSED COVERAGE AREA
16511.48 SF / 0.380 AC / 62.40%

1987
08.28744/PG.136
N/A
GMR DECATUR, LLC
ZONED C-1

N ASPHALT DRIVEWAY
S 88°57'18"E
129.50' (F=D)

N 00°25'45"E
206.00' (F)

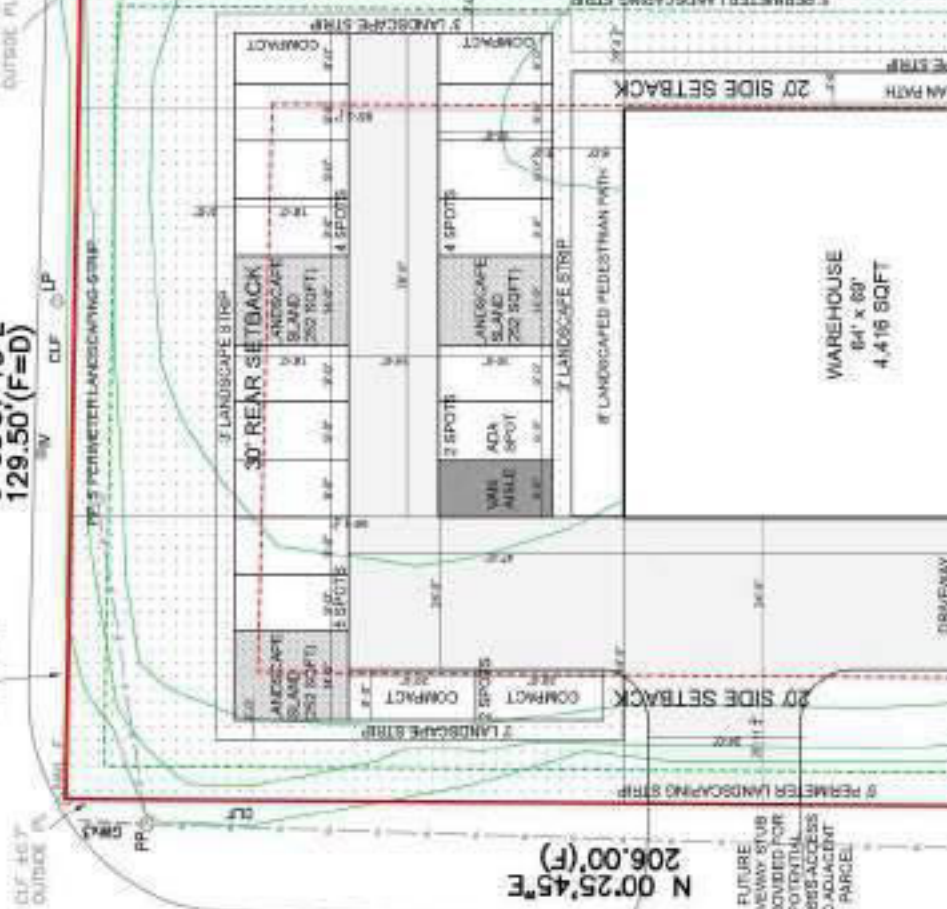

FLOOD NOTE:

I HAVE THE DATE, DIMENSIONS AND FLOOD HAZARD MAP AND FOUND IT TO BE CORRECT AND ACCURATE. I AM NOT RESPONSIBLE FOR ANY DAMAGE OR ITS CORRECTION TO THE FLOOD HAZARD MAP OR THE DATE OF THE FLOOD HAZARD MAP.

THE FLOOD INFORMATION ON THIS PLAN HAS BEEN OBTAINED FROM THE FLOOD HAZARD MAP AND I HAVE NOT CONDUCTED A FLOOD HAZARD STUDY. THE LOCATION OF THE APPLICABLE FLOOD HAZARD AREA IS SECOND GRADEN OR COMPREHENSIVE FLOOD HAZARD STUDY. THE CLIENT IS RESPONSIBLE FOR OBTAINING THE FLOOD HAZARD MAP AND FOR OBTAINING THE FLOOD HAZARD STUDY. THE CLIENT IS RESPONSIBLE FOR OBTAINING THE FLOOD HAZARD MAP AND FOR OBTAINING THE FLOOD HAZARD STUDY.

FUTURE FLOOD DISCLAIMER:

THE FLOOD DATA SHOWN HEREON IS FROM FEMA ACTIVE FLOOD MAP WITH ORIGINAL DATE AS SHOWN THEREIN. THESE MAPS SHOW FLOOD ELEVATION INFORMATION AS OF THE DATE OF THE FLOOD HAZARD STUDY. THE CLIENT IS RESPONSIBLE FOR OBTAINING THE FLOOD HAZARD MAP AND FOR OBTAINING THE FLOOD HAZARD STUDY. THE CLIENT IS RESPONSIBLE FOR OBTAINING THE FLOOD HAZARD MAP AND FOR OBTAINING THE FLOOD HAZARD STUDY.

SURVEY NOTES:

1. STORM SURVEY, SURVEYOR'S NAME AND OTHER SURVEY NOTES MAY HAVE BEEN PLACED ON COVERED OVER THE LOCATION OF UNDERGROUND UTILITIES AS SHOWN HEREON AND SHOWN ON ABOVE GROUND STRUCTURES AND UTILITIES. THE CLIENT IS RESPONSIBLE FOR OBTAINING THE FLOOD HAZARD MAP AND FOR OBTAINING THE FLOOD HAZARD STUDY. THE CLIENT IS RESPONSIBLE FOR OBTAINING THE FLOOD HAZARD MAP AND FOR OBTAINING THE FLOOD HAZARD STUDY.

*** LEGEND ***

- 1. ALL DIMENSIONS ARE IN FEET AND INCHES.
- 2. ALL DIMENSIONS ARE TO THE CENTERLINE UNLESS OTHERWISE NOTED.
- 3. ALL DIMENSIONS ARE TO THE CENTERLINE UNLESS OTHERWISE NOTED.
- 4. ALL DIMENSIONS ARE TO THE CENTERLINE UNLESS OTHERWISE NOTED.
- 5. ALL DIMENSIONS ARE TO THE CENTERLINE UNLESS OTHERWISE NOTED.
- 6. ALL DIMENSIONS ARE TO THE CENTERLINE UNLESS OTHERWISE NOTED.
- 7. ALL DIMENSIONS ARE TO THE CENTERLINE UNLESS OTHERWISE NOTED.
- 8. ALL DIMENSIONS ARE TO THE CENTERLINE UNLESS OTHERWISE NOTED.
- 9. ALL DIMENSIONS ARE TO THE CENTERLINE UNLESS OTHERWISE NOTED.
- 10. ALL DIMENSIONS ARE TO THE CENTERLINE UNLESS OTHERWISE NOTED.

PROPERTY IS ZONED R-75
UNINCORP. DEKALB COUNTY
BUILDING SETBACK:
FRONT: 30'
SIDE: 10'
REAR: 40'
MAX LOT COVERAGE: 35%
MAX BUILDING HEIGHT: 35'

ZONING NOTE:
BEFORE DEVELOPMENT OF THIS PROPERTY,
DEVELOPER AND ARCHITECT TO CONFIRM
ZONING DISTRICT, PER ZONING DEPARTMENT.

VERTICAL DATUM NAVD88

THIS SURVEY PLAN OF EXISTING CONDITIONS ON THE PROPERTY MUST BE USED AS A SMALL STAND ALONE DOCUMENT. IT CAN NOT BE SEPARATED OR ALTERED, CHIPPED OUT, COPY/PASTE OR REPRODUCED IN ANY MANNER WITHOUT THE WRITTEN CONSENT OF THE SURVEYOR. THIS SURVEY PLAN CAN BE ONLY USED AS A SEPARATE DOCUMENT BY ITSELF TO DEVELOPMENT PROJECTS AND STANDALONE AND CAN NOT BE USED IN CONJUNCTION WITH ANY OTHER DOCUMENTS. THE SURVEYOR'S NAME AND ADDRESS, BUT NOT THE ADDRESS OF THE SURVEYOR'S OFFICE, MUST BE SHOWN ON ALL COPIES OF THIS SURVEY PLAN.

PROPERTY RE-ZONING: C-1 LOCAL COMMERCIAL
UNINCORP. DEKALB COUNTY
BUILDING SETBACK:
FRONT: 0'
SIDE: 20'
REAR: 30'
MAX LOT COVERAGE: 80-90%
OPEN SPACE: 10%
MAX BUILDING HEIGHT: 35'

120 TIER 2 OVERLAY DISTRICT
UNINCORP. DEKALB COUNTY
PARKING: 4 SPACES PER 1,000 SQFT GFA
LANDSCAPING: 10' FRONT YARD STRIP
PERIMETER LANDSCAPING, 5' CONTINUOUS STRIP
MAX LOT COVERAGE: 80-90%
OPEN SPACE: 20%

TOTAL LAND AREA
26521.12 SF / 0.609 AC
ALLOWABLE COVERAGE AREA
21220.90 SF / 0.487 / 80%
PROPOSED COVERAGE AREA
16511.48 SF / 0.380 AC / 62.40%

1987
08.28744/PG.198
N/A
GMR DEKATUR, LLC
ZONED C-1

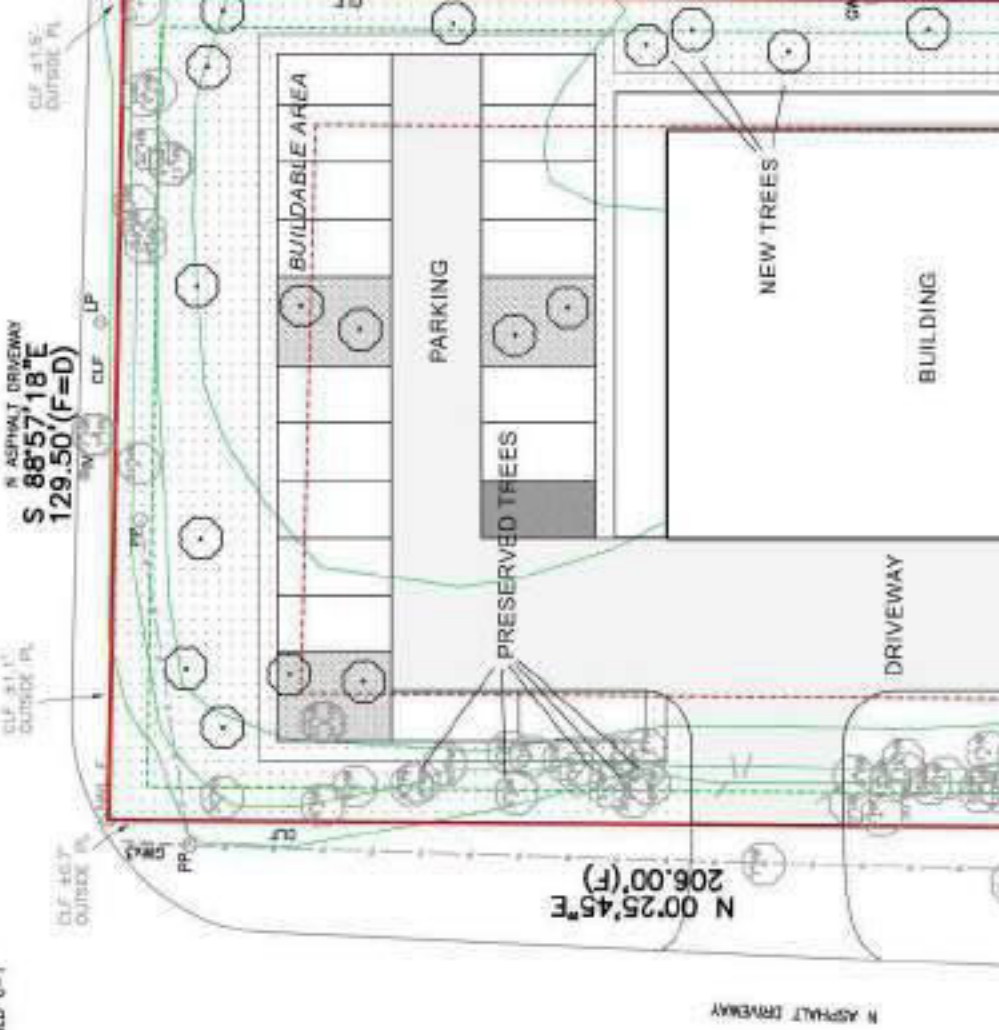

FLOOD NOTE:

I HAVE THE DATE, DATED 16 FEB 2016, FLOOD HAZARD MAP AND PLAT IN ACCORDANCE WITH THE FLOOD HAZARD MAP ACT AND THE FLOOD HAZARD MAP ACT. I AM NOT RESPONSIBLE FOR ANY DAMAGE OR INJURY CAUSED BY THE FLOOD HAZARD MAP OR THE FLOOD HAZARD MAP ACT. THE FLOOD HAZARD MAP AND PLAT ARE PROVIDED AS A SERVICE TO THE CLIENT AND ARE NOT TO BE USED FOR ANY OTHER PURPOSE. THE CLIENT IS RESPONSIBLE FOR VERIFYING THE ACCURACY OF THE FLOOD HAZARD MAP AND PLAT. THE CLIENT IS RESPONSIBLE FOR VERIFYING THE ACCURACY OF THE FLOOD HAZARD MAP AND PLAT. THE CLIENT IS RESPONSIBLE FOR VERIFYING THE ACCURACY OF THE FLOOD HAZARD MAP AND PLAT.

THE FLOOD INFORMATION ON THIS PLAT HAS BEEN OBTAINED FROM THE SOURCE OF THE FLOOD INFORMATION AND IS NOT GUARANTEED TO BE ACCURATE. THE CLIENT IS RESPONSIBLE FOR VERIFYING THE ACCURACY OF THE FLOOD INFORMATION. THE CLIENT IS RESPONSIBLE FOR VERIFYING THE ACCURACY OF THE FLOOD INFORMATION. THE CLIENT IS RESPONSIBLE FOR VERIFYING THE ACCURACY OF THE FLOOD INFORMATION.

FUTURE FLOOD DISCLAIMER:

THE FLOOD DATA SHOWN HEREON IS FROM FEMA ACTIVE FLOOD MAP WITH ORIGINAL DATE AS SHOWN THEREIN. THIS DATA MAY BE SUBJECT TO CHANGE WITHOUT NOTICE. THE CLIENT IS RESPONSIBLE FOR VERIFYING THE ACCURACY OF THE FLOOD DATA. THE CLIENT IS RESPONSIBLE FOR VERIFYING THE ACCURACY OF THE FLOOD DATA. THE CLIENT IS RESPONSIBLE FOR VERIFYING THE ACCURACY OF THE FLOOD DATA.

SURVEY NOTES:

1. STATION SERIES SURVEY STAKES AND OTHER SURVEY UTILITIES MAY HAVE BEEN PLACED OR COVERED OVER. THE LOCATION OF UNDERGROUND UTILITIES AS SHOWN HEREON ARE BASED ON ABOVE GROUND STRUCTURES AND ARE NOT GUARANTEED TO BE ACCURATE. THE CLIENT IS RESPONSIBLE FOR VERIFYING THE ACCURACY OF THE UTILITIES. THE CLIENT IS RESPONSIBLE FOR VERIFYING THE ACCURACY OF THE UTILITIES. THE CLIENT IS RESPONSIBLE FOR VERIFYING THE ACCURACY OF THE UTILITIES.

*** LEGEND ***

- 1. 1/4" = 1' SCALE
- 2. 1/4" = 1' SCALE
- 3. 1/4" = 1' SCALE
- 4. 1/4" = 1' SCALE
- 5. 1/4" = 1' SCALE
- 6. 1/4" = 1' SCALE
- 7. 1/4" = 1' SCALE
- 8. 1/4" = 1' SCALE
- 9. 1/4" = 1' SCALE
- 10. 1/4" = 1' SCALE
- 11. 1/4" = 1' SCALE
- 12. 1/4" = 1' SCALE
- 13. 1/4" = 1' SCALE
- 14. 1/4" = 1' SCALE
- 15. 1/4" = 1' SCALE
- 16. 1/4" = 1' SCALE
- 17. 1/4" = 1' SCALE
- 18. 1/4" = 1' SCALE
- 19. 1/4" = 1' SCALE
- 20. 1/4" = 1' SCALE
- 21. 1/4" = 1' SCALE
- 22. 1/4" = 1' SCALE
- 23. 1/4" = 1' SCALE
- 24. 1/4" = 1' SCALE
- 25. 1/4" = 1' SCALE
- 26. 1/4" = 1' SCALE
- 27. 1/4" = 1' SCALE
- 28. 1/4" = 1' SCALE
- 29. 1/4" = 1' SCALE
- 30. 1/4" = 1' SCALE
- 31. 1/4" = 1' SCALE
- 32. 1/4" = 1' SCALE
- 33. 1/4" = 1' SCALE
- 34. 1/4" = 1' SCALE
- 35. 1/4" = 1' SCALE
- 36. 1/4" = 1' SCALE
- 37. 1/4" = 1' SCALE
- 38. 1/4" = 1' SCALE
- 39. 1/4" = 1' SCALE
- 40. 1/4" = 1' SCALE
- 41. 1/4" = 1' SCALE
- 42. 1/4" = 1' SCALE
- 43. 1/4" = 1' SCALE
- 44. 1/4" = 1' SCALE
- 45. 1/4" = 1' SCALE
- 46. 1/4" = 1' SCALE
- 47. 1/4" = 1' SCALE
- 48. 1/4" = 1' SCALE
- 49. 1/4" = 1' SCALE
- 50. 1/4" = 1' SCALE
- 51. 1/4" = 1' SCALE
- 52. 1/4" = 1' SCALE
- 53. 1/4" = 1' SCALE
- 54. 1/4" = 1' SCALE
- 55. 1/4" = 1' SCALE
- 56. 1/4" = 1' SCALE
- 57. 1/4" = 1' SCALE
- 58. 1/4" = 1' SCALE
- 59. 1/4" = 1' SCALE
- 60. 1/4" = 1' SCALE
- 61. 1/4" = 1' SCALE
- 62. 1/4" = 1' SCALE
- 63. 1/4" = 1' SCALE
- 64. 1/4" = 1' SCALE
- 65. 1/4" = 1' SCALE
- 66. 1/4" = 1' SCALE
- 67. 1/4" = 1' SCALE
- 68. 1/4" = 1' SCALE
- 69. 1/4" = 1' SCALE
- 70. 1/4" = 1' SCALE
- 71. 1/4" = 1' SCALE
- 72. 1/4" = 1' SCALE
- 73. 1/4" = 1' SCALE
- 74. 1/4" = 1' SCALE
- 75. 1/4" = 1' SCALE
- 76. 1/4" = 1' SCALE
- 77. 1/4" = 1' SCALE
- 78. 1/4" = 1' SCALE
- 79. 1/4" = 1' SCALE
- 80. 1/4" = 1' SCALE
- 81. 1/4" = 1' SCALE
- 82. 1/4" = 1' SCALE
- 83. 1/4" = 1' SCALE
- 84. 1/4" = 1' SCALE
- 85. 1/4" = 1' SCALE
- 86. 1/4" = 1' SCALE
- 87. 1/4" = 1' SCALE
- 88. 1/4" = 1' SCALE
- 89. 1/4" = 1' SCALE
- 90. 1/4" = 1' SCALE
- 91. 1/4" = 1' SCALE
- 92. 1/4" = 1' SCALE
- 93. 1/4" = 1' SCALE
- 94. 1/4" = 1' SCALE
- 95. 1/4" = 1' SCALE
- 96. 1/4" = 1' SCALE
- 97. 1/4" = 1' SCALE
- 98. 1/4" = 1' SCALE
- 99. 1/4" = 1' SCALE
- 100. 1/4" = 1' SCALE

PROPERTY IS ZONED R-75
UNINCORP. DEKALB COUNTY
BUILDING SETBACK:
FRONT: 30'
SIDE: 1.5'
REAR: 40'
MAX LOT COVERAGE: 35%
MAX BUILDING HEIGHT: 35'

ZONING NOTE:
BEFORE DEVELOPMENT OF THIS PROPERTY,
DEVELOPER AND ARCHITECT TO CONFIRM
ZONING DISTRICT, PER ZONING DEPARTMENT.

VERTICAL DATUM NAVD88

THIS SURVEY PLAT OF EXISTING CONDITIONS ON THE PROPERTY MUST BE USED AS A SINGLE STAND ALONE DOCUMENT. IT CAN NOT BE SCANNED AND ALTERED. CROPPED OUT COPY/PASTE OR MODIFIED WITH SURVEYING SOFTWARE. THIS SURVEY PLAT CAN BE ONLY STAMP AND SIGNATURE. THIS SURVEY PLAT CAN BE ONLY ATTACHED AS A SEPARATE DOCUMENT BY ITSELF TO DEVELOPMENT PROJECTS AND STANDALONE AND CAN NOT BE REPRODUCED WITH SURVEYING SOFTWARE. SURVEYORS' STAMP AND SIGNATURE TO SOME OTHER DEVELOPMENT PROJECTS, REPRODUCED BY ANY OTHER PARTY WITHOUT WRITTEN APPROVAL AND RECORD, BUT THE APPROVAL OF THE SURVEYOR OF RECORD.

PROPERTY RE-ZONING: C-1 LOCAL COMMERCIAL
UNINCORP. DEKALB COUNTY
BUILDING SETBACK:
FRONT: 0'
SIDE: 20'
REAR: 30'
MAX LOT COVERAGE: 80-95%
OPEN SPACE: 10%
MAX BUILDING HEIGHT: 35'

1-20 TIER 2 OVERLAY DISTRICT
UNINCORP. DEKALB COUNTY
PARKING: 4 SPACES PER 1,000 SQFT GFA
LANDSCAPING: 10' FRONT YARD STRIP
PERIMETER LANDSCAPING, 5' CONTINUOUS STRIP
MAX LOT COVERAGE: 80-95%
OPEN SPACE: 20%

TOTAL LAND AREA
26521.12 SF / 0.609 AC
ALLOWABLE COVERAGE AREA
21220.90 SF / 0.487 / 80%
PROPOSED COVERAGE AREA
16511.48 SF / 0.380 AC / 62.40%

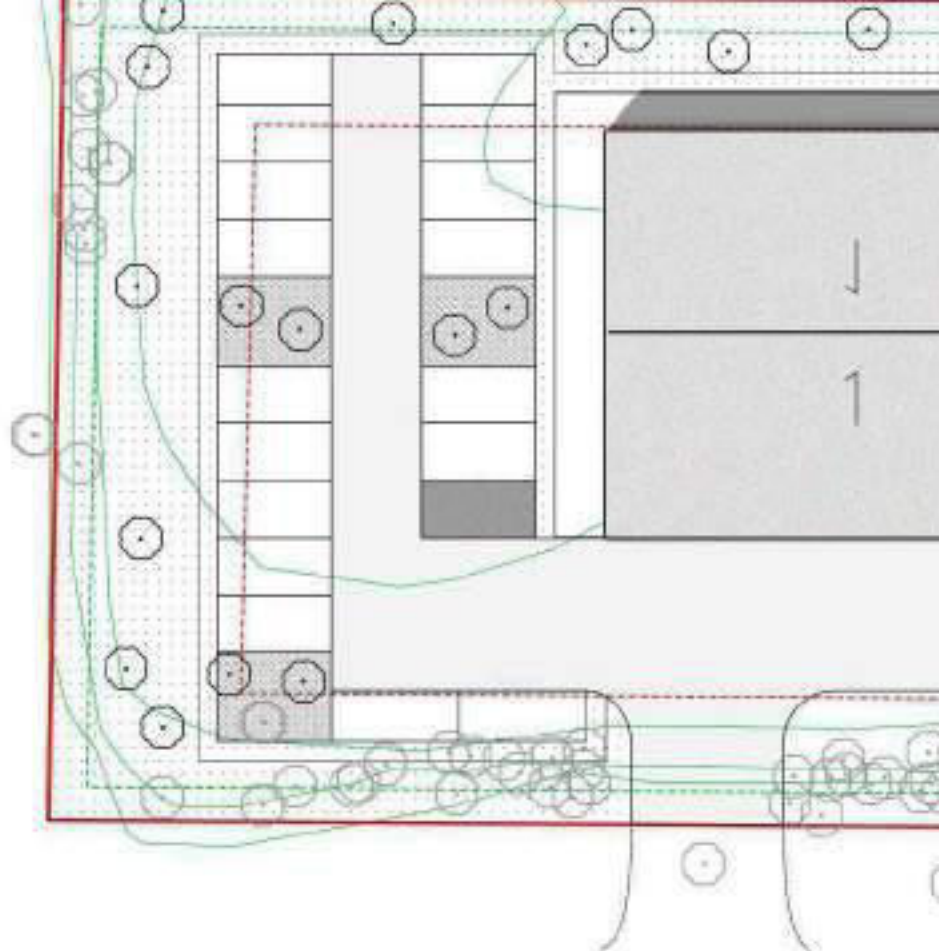

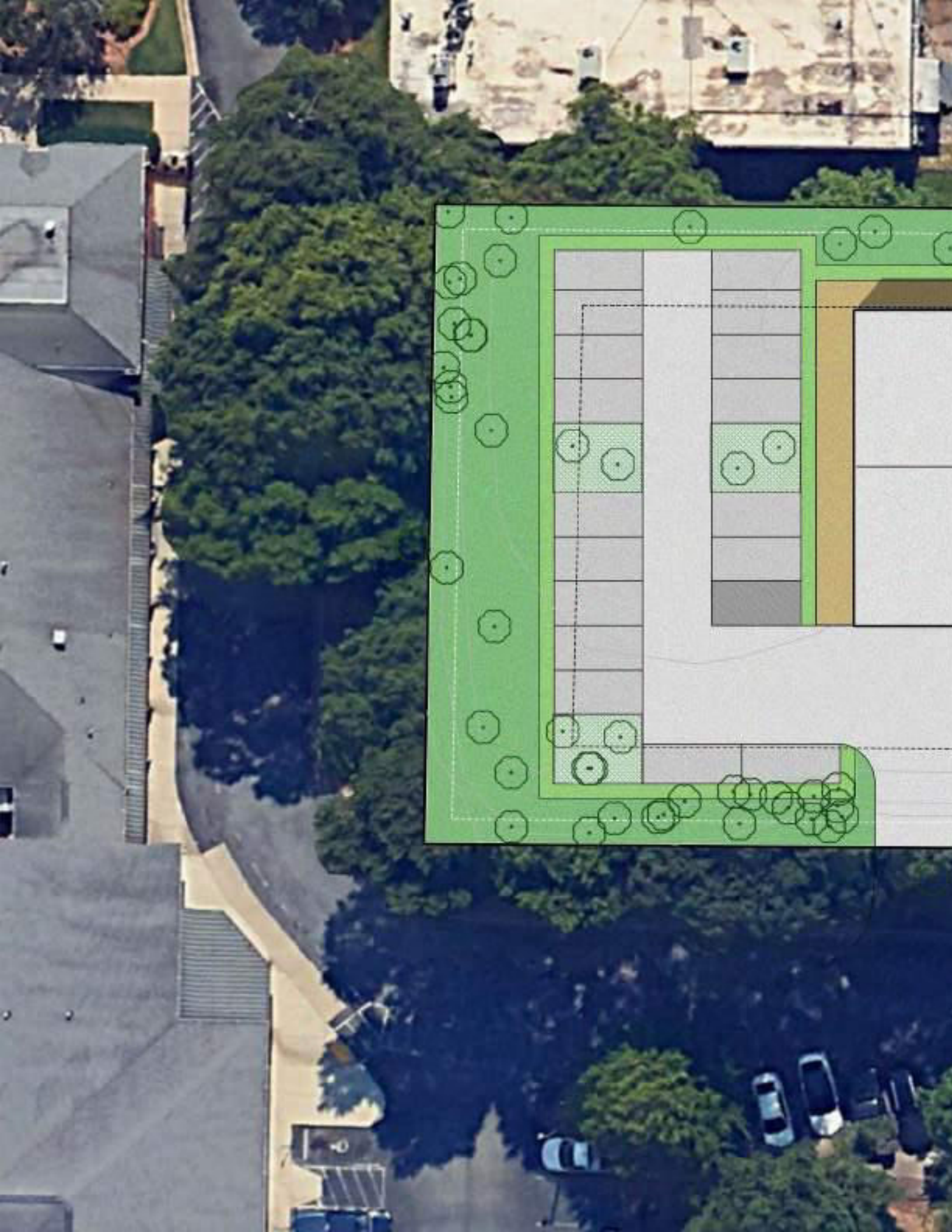



EXISTING
CONDITIONS



GROUND FLOOR

SECOND FLOOR

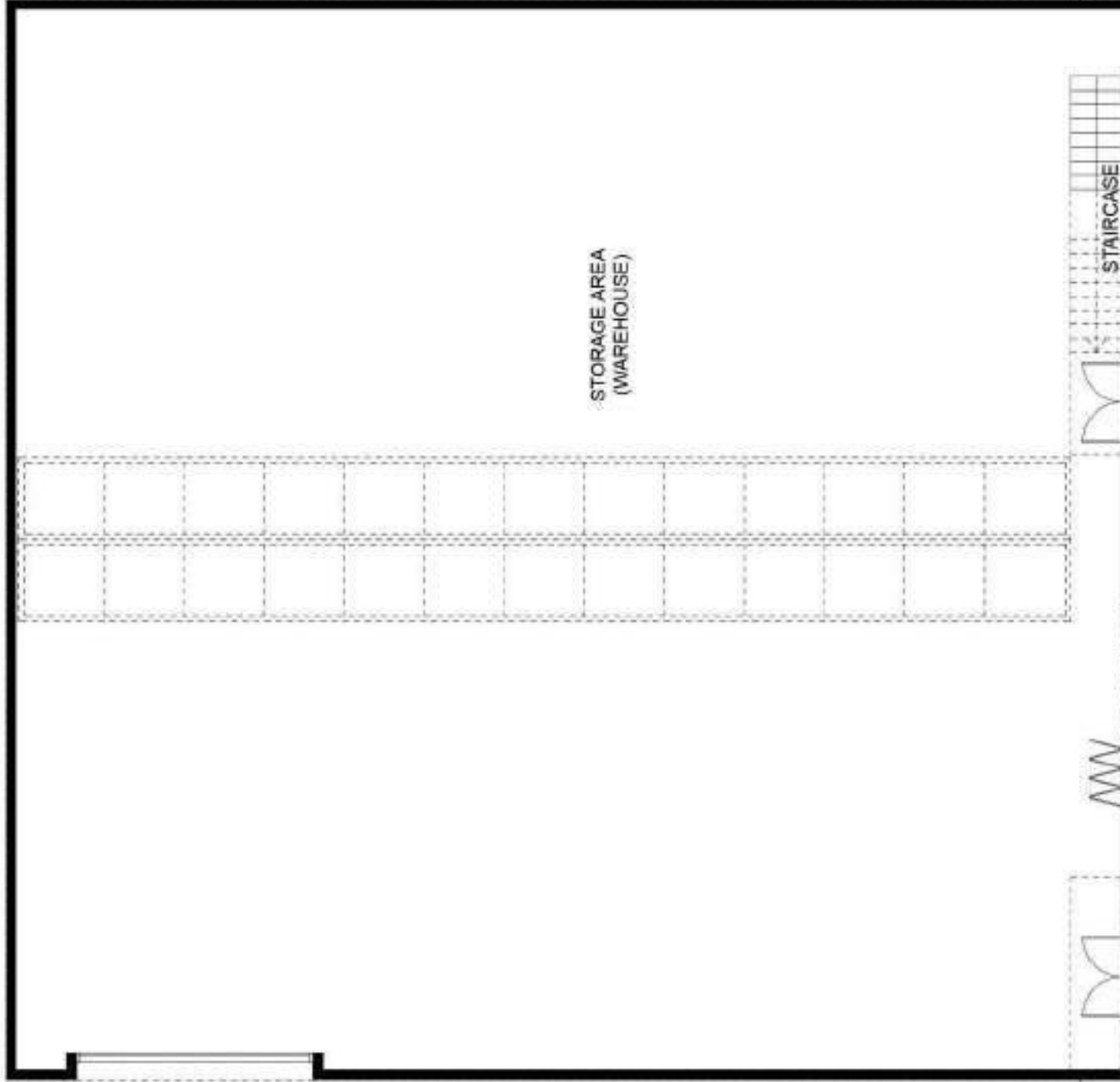

FLOOR PLAN OVERVIEW:

THE PROPOSED BUILDING IS ORGANIZED AS A TWO-STORY OFFICE VOLUME PAIRED WITH A **GROUND-LEVEL EQUIPMENT STUDIO**, WITH A LIMITED ROOFTOP TERRACE ABOVE THE OFFICE MASS. THE LAYOUT PRIORITIZES OPERATIONAL EFFICIENCY AND CONTROLLED OCCUPANCY, SUPPORTING A **SMALL STAFF FOOTPRINT WITH OCCASIONAL CLIENT VISITS** RATHER THAN HIGH PUBLIC ACTIVITY.

THE PROGRAM REFLECTS A **GROUP B (BUSINESS) PRIMARY USE** WITH ACCESSORY STORAGE AND STAGING FUNCTIONS THAT SUPPORT OFFSITE OPERATIONS.

GROUND FLOOR PROGRAM:

THE GROUND LEVEL COMBINES PRIMARY OFFICE FUNCTIONS WITH A LARGE **EQUIPMENT STUDIO**, DESIGNED TO SUPPORT OFFSITE OPERATIONS WHILE MAINTAINING A LOW-IMPACT COMMERCIAL PROFILE.

EQUIPMENT STUDIO (ACCESSORY USE):

- APPROX. 4,300-4,500 SF FLEXIBLE OPEN SPACE
- EQUIPMENT STAGING AND ORGANIZED STORAGE
- LIGHT TESTING AND PREPARATION OF GEAR
- RACKING AND SHELVING SYSTEMS
- DIRECT LOADING ACCESS FOR OPERATIONAL EFFICIENCY

THE EQUIPMENT STUDIO SUPPORTS OFFSITE BUSINESS DEPLOYMENTS AND DOES NOT FUNCTION AS A DISTRIBUTION WAREHOUSE, PUBLIC VENUE, OR INDUSTRIAL USE.

OFFICE + SUPPORT (GROUP B)

- RECEPTION AND CONTROLLED ENTRY
- OPEN WORKSTATIONS AND MEETING AREAS
- PRIVATE OFFICES
- KITCHEN AND STAFF SUPPORT SPACES
- RESTROOMS AND UTILITIES

THESE AREAS SUPPORT DAY-TO-DAY ADMINISTRATIVE AND PLANNING FUNCTIONS CONSISTENT WITH PROFESSIONAL OFFICE USE.

SECOND FLOOR PROGRAM:

THE UPPER LEVEL FUNCTIONS AS A **SMALL-SCALE EXECUTIVE AND COLLABORATION ENVIRONMENT** DIRECTLY CONNECTED TO THE OFFICE OPERATIONS BELOW.

KEY SPACES INCLUDE:

- EXECUTIVE SUITES
- CONFERENCE / LARGE MEETING ROOM
- ADDITIONAL PRIVATE OFFICES
- BREAKOUT COLLABORATION AREAS

THE SECOND FLOOR REINFORCES THE BUILDING'S PRIMARY IDENTITY AS A **PROFESSIONAL OFFICE ENVIRONMENT**, MAINTAINING LOW DAILY OCCUPANCY LEVELS CONSISTENT WITH GROUP B USE.

ROOFTOP TERRACE (LIMITED AMENITY):

A SMALL ROOFTOP TERRACE IS LOCATED ABOVE THE OFFICE VOLUME AND IS DESIGNED AS A **PRIVATE ACCESSORY AMENITY**.

1 PROPOSED PARTIAL F

Scale Bar

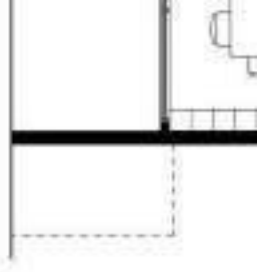
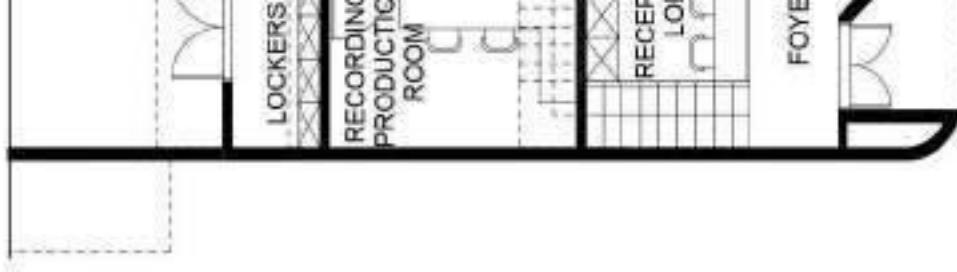



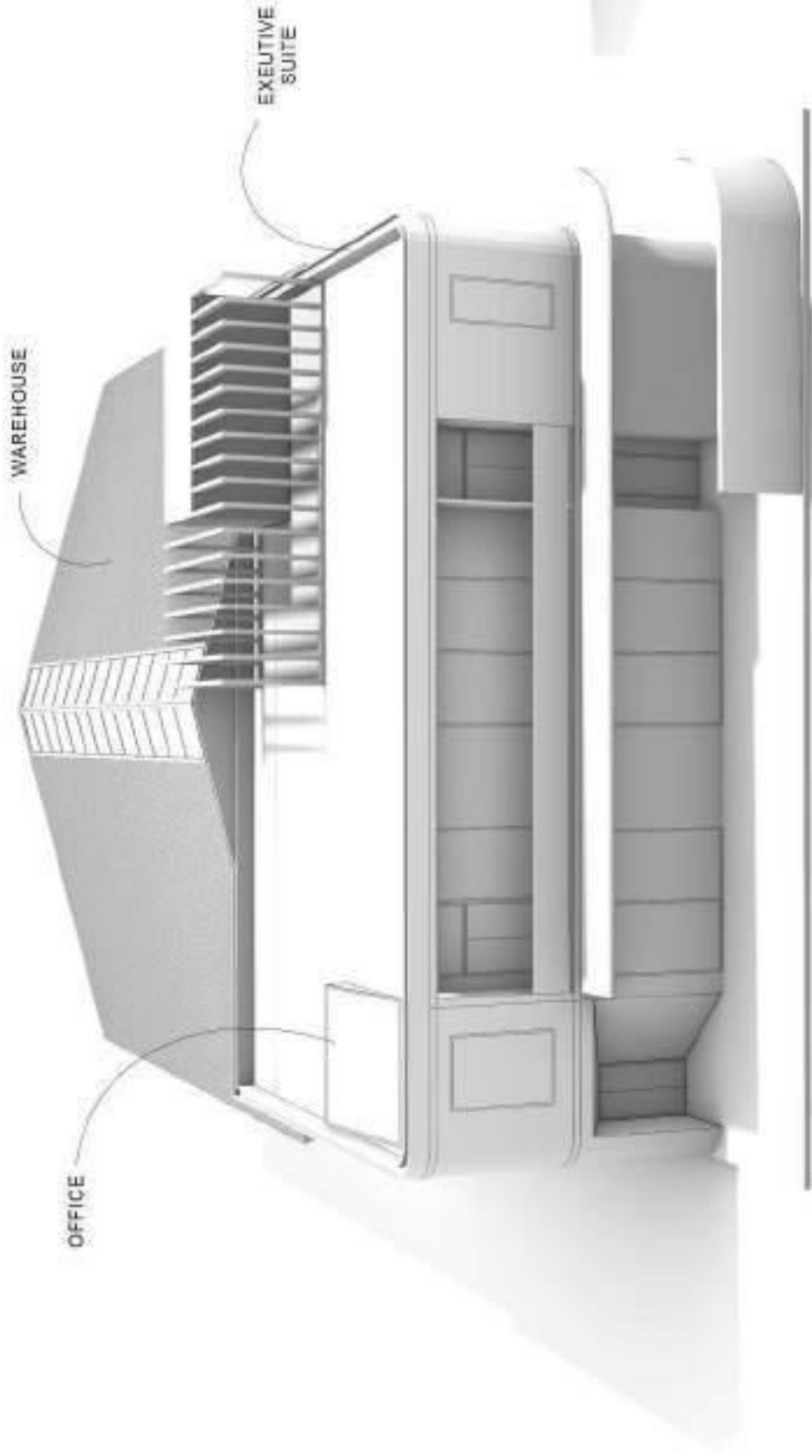

1 SOUTH (FRONT) VIEW
ABSTRACT RENDER



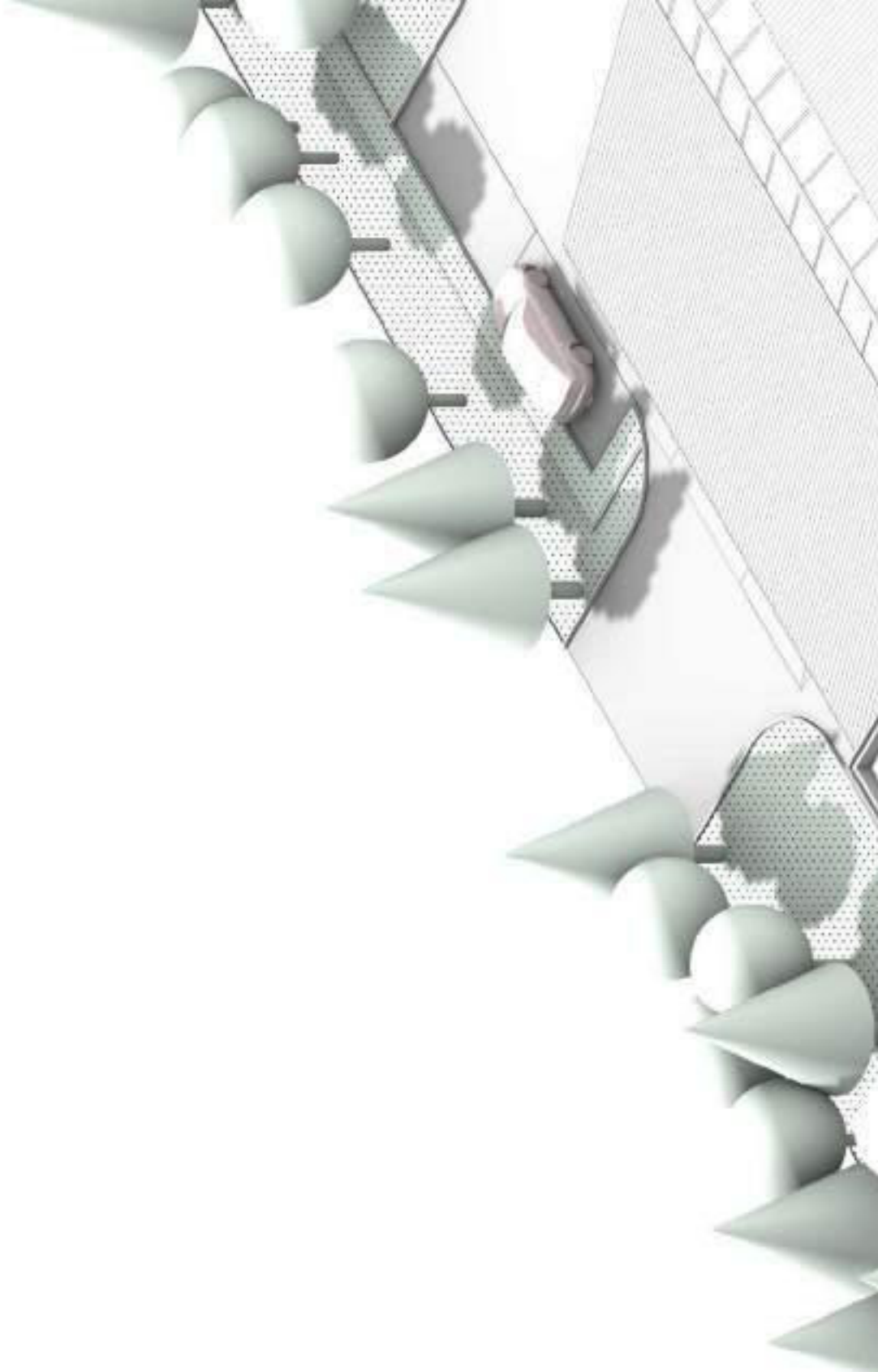

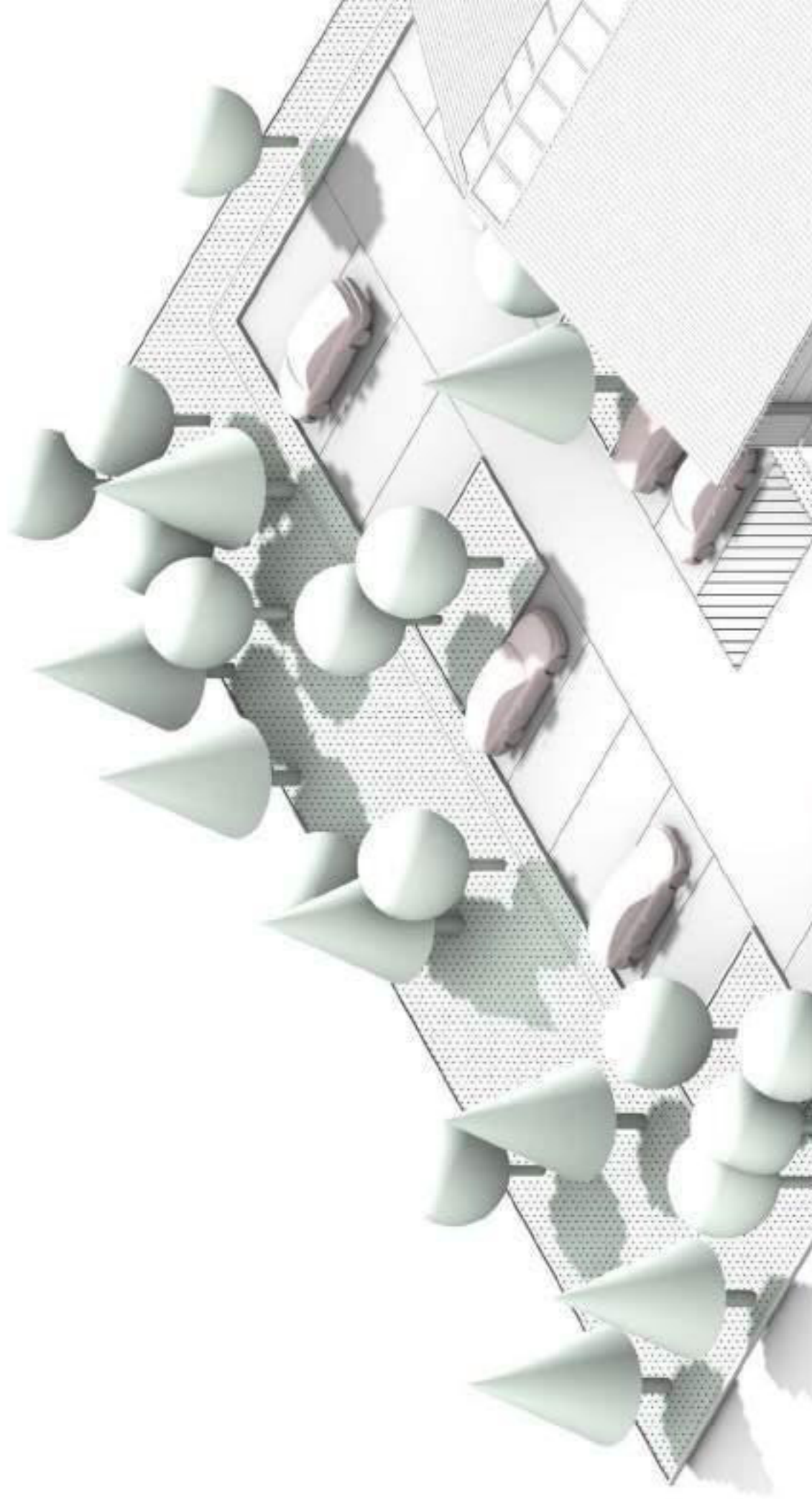

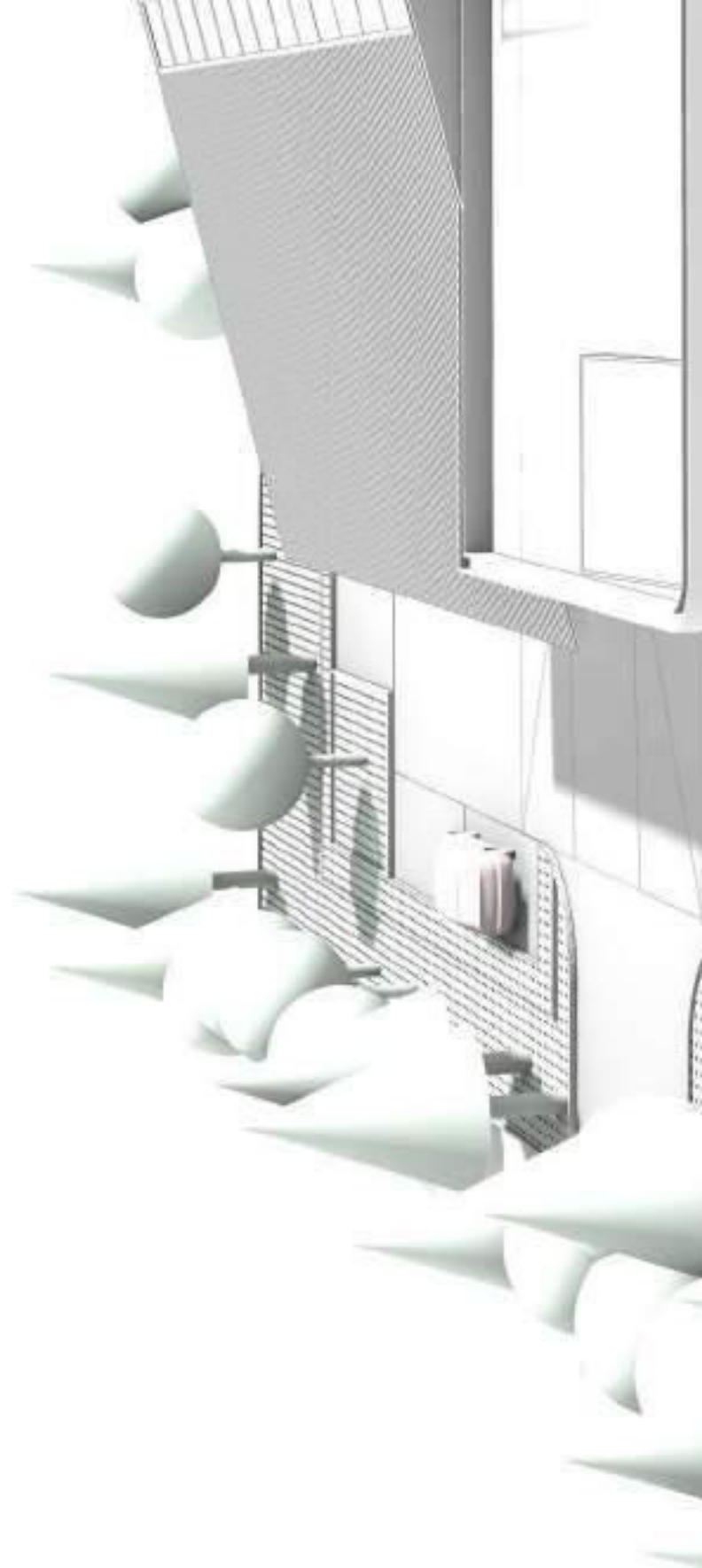

APPENDIX – ZONING, OVERLAY, AND REFERENCE DOCUMENTATION

THIS APPENDIX SUMMARIZES ZONING STANDARDS, OVERLAY REQUIREMENTS, AND SUPPORTING REFERENCE MATERIALS USED IN PREPARING THE REZONING SUBMISSION.

DETAILED OPERATIONAL CONTEXT IS PROVIDED IN THE ATTACHED **BUSINESS OPERATIONS OVERVIEW (APPENDIX ATTACHMENT)**.

A. ZONING AND DIMENSIONAL STANDARDS

A.1 CURRENT ZONING – R-75 (RESIDENTIAL MEDIUM LOT)

THE PROPERTY IS CURRENTLY ZONED R-75, WHICH IS INTENDED FOR SINGLE-FAMILY RESIDENTIAL DEVELOPMENT. THIS CLASSIFICATION RESTRICTS THE SITE TO LOW-DENSITY RESIDENTIAL USE AND DOES NOT SUPPORT THE PROPOSED COMMERCIAL OFFICE AND EQUIPMENT-SUPPORT FUNCTIONS.

THE EXISTING ZONING LIMITS THE SITE'S ABILITY TO CONTRIBUTE TO CORRIDOR REDEVELOPMENT AND IS NOT ALIGNED WITH SURROUNDING COMMERCIAL PATTERNS ALONG MCAFFEE ROAD.

A.2 PROPOSED ZONING – C-1 (LOCAL COMMERCIAL DISTRICT)

THE REQUESTED C-1 DESIGNATION IS INTENDED TO ACCOMMODATE NEIGHBORHOOD-SERVING COMMERCIAL USES, INCLUDING PROFESSIONAL OFFICE AND SMALL-SCALE SERVICE-ORIENTED BUSINESSES.

THE PROPOSED DEVELOPMENT ALIGNS WITH C-1 INTENT BY INTRODUCING:

- **A PROFESSIONAL OFFICE ENVIRONMENT (PRIMARY USE)**
- **AN EQUIPMENT STUDIO SUPPORTING OFFSITE OPERATIONS (ACCESSORY USE)**
- **LOW DAILY OCCUPANCY AND LIMITED PUBLIC TRAFFIC**

THIS CONFIGURATION SUPPORTS COMMERCIAL REINVESTMENT WHILE MAINTAINING COMPATIBILITY WITH ADJACENT PROPERTIES.

A.3 ALTERNATIVE CONSIDERATIONS

OTHER ZONING CATEGORIES WERE EVALUATED BUT DETERMINED TO BE LESS APPROPRIATE DUE TO INTENSITY, DIMENSIONAL CONSTRAINTS, OR INCOMPATIBILITY WITH SURROUNDING LAND-USE PATTERNS.

C-1 PROVIDES THE MOST DIRECT ALIGNMENT WITH THE SITE'S SCALE, CORRIDOR CONTEXT, AND OPERATIONAL PROFILE.

D. BUILDING PROGRAM SUMMARY

THE PROPOSED BUILDING INCLUDES A COMPACT, MIXED-USE LAYOUT CONSISTING OF:

- **TWO-STORY OFFICE VOLUME (PRIMARY USE)**
- **GROUND-LEVEL EQUIPMENT STUDIO (ACCESSORY SUPPORT)**
- **LIMITED ROOFTOP TERRACE AMENITY**

TOTAL BUILDING AREA IS APPROXIMATELY 7,700–7,800 SQUARE FEET.

THE BUILDING PROGRAM IS DESIGNED TO SUPPORT ADMINISTRATION AND EQUIPMENT STAGING FUNCTIONS ASSOCIATED WITH OFFICE OPERATIONS.

ADDITIONAL OPERATIONAL DETAILS ARE PROVIDED IN THE ATTACHED **OPERATION OVERVIEW**.

E. LANDSCAPE AND PEDESTRIAN CHARACTER

THE LANDSCAPE AND PEDESTRIAN STRATEGY FOCUSES ON FOSTERING SOFTER CORRIDOR EDGE AND IMPROVING WALKABILITY THROUGH:

- **STREET-FACING LANDSCAPE BUFFER ALONG MCAFFEE ROAD**
- **PEDESTRIAN CONNECTION FROM SIDEWALK TO FRONT ENTRY**
- **REAR PEDESTRIAN PATHS CONNECTING PARKING TO THE BUILDING**
- **INTEGRATED LANDSCAPE AREAS THAT SOFTEN PARKING EDGES**

THIS APPROACH ALIGNS WITH OVERLAY GOALS FOR IMPROVED CORRIDOR CHARACTER AND REDUCED FRONT-YARD PARKING DOMINANCE.

F. DOCUMENT SOURCES AND REFERENCES

ZONING STANDARDS, OVERLAY GUIDANCE, AND DIMENSIONAL REQUIREMENTS WERE DERIVED FROM PUBLICLY AVAILABLE DEKALB COUNTY ZONING ORDINANCES, OVERLAY DOCUMENTATION, AND PLANNING RESOURCES.

CONTEXTUAL MAPPING, AERIAL IMAGERY, AND CONTEXTUAL REFERENCES WERE USED TO CORRELATE USING PUBLICLY AVAILABLE GEOGRAPHIC DATA SOURCES AND CONDUCT ANALYSIS.

G. NOTES AND CLARIFICATIONS

THIS APPENDIX IS PROVIDED TO SUPPORT THE REZONING SUBMISSION AND TO SUMMARIZE APPLICABLE PLANNING FRAMEWORKS.

ALL DIAGRAMS, NARRATIVES, AND CONCEPTUAL ILLUSTRATIONS WERE DEVELOPED TO COMMUNICATE PLANNING INTENT AND DEVELOPMENT DIRECTIVES. ANY CHANGES TO THE DOCUMENTATION WILL BE REFLECTED IN THE FINAL SUBMISSION.



Meeting assets for Community Meeting Notice Regarding Proposed Rezoning at 2570 McAfee Road are ready!

From Zoom <no-reply@zoom.us>

Date Tue 3/31/2026 7:14 PM

To Jamila Mindingall, MSCM MODL <[REDACTED]>



Meeting assets for Community Meeting Notice Regarding Proposed Rezoning at 2570 McAfee Road are ready!

[View meeting recap](#)

Recording

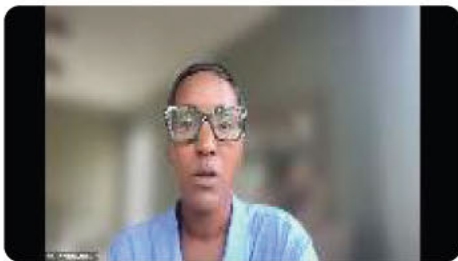

Duration: 00:55:12

Shareable link: https://us06web.zoom.us/rec/share/_eWfxis06YQ7IlgMh4zG8K0CqOjX4BRXWUtXJUYJNV_r_JTW3QOR9rSnZNqyC2Zjy.DEsmSULWZz0WiB1R

Passcode: vQBD*gB6

[View in Zoom](#)

Thank you for choosing Zoom,

The Zoom Team



[Zoom.com](https://zoom.com)



© 2026 Zoom Communications, Inc.



Jason Dean /APD Con. has joined your meeting - Community Meeting Notice Regarding Proposed Rezoning at 2570 McAfee Road

From Zoom <no-reply@zoom.us>

Date Tue 3/31/2026 5:59 PM

To Jamila Mindingall, MSCM MODL <[REDACTED]>



Hi Jamila Mindingall, Mediator,

Jason Dean /APD Con. has joined your meeting:

| | |
|-------------------|---|
| Topic | Community Meeting Notice Regarding Proposed Rezoning at 2570 McAfee Road |
| Meeting ID | 846 0400 9288 |
| Time | Mar 31, 2026 06:00 PM Eastern Time (US and Canada) |

[Start Meeting](#)

Thank you for choosing Zoom,

The Zoom Team



[Zoom.com](https://zoom.us)

55 Almaden Blvd
San Jose, CA 95113

[+1.888.799.9666](tel:+18887999666)

© 2026 Zoom Communications, Inc.



DEPARTMENT OF PLANNING & SUSTAINABILITY

Chief of Executive Officer
Lorraine Cochran-Johnson

Director
Juliana A. Njoku

PRE-APPLICATION FORM REZONE, SPECIAL LAND USE PERMIT, MODIFICATION, AND LAND USE (Required prior to filing application: signed copy of this form must be submitted at filing.)

Applicant(s) Name: Warren Chancellor Phone: [REDACTED]

Email: [REDACTED] Commission District(s): 3 & 7

Property Address: 2570 McAfee Road, Decatur 30032

Tax Parcel ID: 15 170 05 017 Acreage: 0.63

Existing Use: Vacant Land Proposed Use: Office & warehouse facility.

Supplemental Regs: N/A Overlay District: I-20, Tier 2

Rezoning: Yes No Existing Zoning: R-75 Proposed Zoning: C-1

DRI: _____ Square Footage/Number of Units: _____

Rezoning Request: Rezone for offices and radio and tele-broadcasting studio.

Land Use Plan Amendment: Yes No Existing Land Use: SUB

Proposed Land Use: _____ Consistent Inconsistent

Special Land Use Permit: Yes No Article Number(s) 27- N/A

Special Land Use Request(s): N/A

Major Modification: Yes No Existing Zoning Conditions: None

Major Modification Request: n/a

Condition(s) to be modified: n/a

WHAT TO KNOW BEFORE YOU FILE YOUR APPLICATION

Pre-submittal Community Meeting: X Calendar Dates: CC: X

PC: X BOC: X

Letter of Intent: X Impact Analysis: X Owner Authorization(s): X Campaign Disclosure: X

Public Notice, Signs: X Tree Survey, Conservation (if applicable): Contact our Arb

Submittal Format:

ONE (1) COMBINED, PDF DOCUMENT UPLOAD via OUR ONLINE PORTAL.

Site Plan Checklist, if applicable:

- | | | |
|---|---|------------------------|
| * Density | * Frontage | * Sidewalks |
| * Density Bonuses | * Street Width | * Fencing/Walls |
| * Mix of Uses | * Landscape Strips | * Building Height |
| * Open Space | * Parking - Auto | * Building Separation |
| * Enhanced Open Space | * Parking – Bicycle | * Building Orientation |
| * Pedestrian Plan | * Screening | * Streetscapes |
| * Lot Size | * Perimeter Landscapes | * Garages |
| * Setbacks: front, sides, side corner, rear | * Bldg Materials: Roof, Fenestration, Façade Design | |

Possible Variances: Variances may be sought. Applicant shared a conceptual site plan which may require variances to meet site and zoning requirements pertaining to C-1 and I-20 Overlay District.

Comments: Applicant will need to submit a business operations summary as part of the application to confirm use is permitted in the I-20 Zoning Overlay (Section 3.33.5). Television and broadcasting (defined in Section 9.1.3) appear to be permitted in the I-20 overlay (3.33.5) Warehouse and manufacturing are considered Industrial uses. Given the size of the subject site, the Applicant is encouraged to explore the opportunity of inter-parcel connectivity, which may provide flexibility flexibility with and egress - especially pertaining to fire access and possibly a shared parking agreement. Applicant should review site development standards of the I-20 overlay, Tier 2 beginning at Section 3.33.19 including streetscaping, shared parking, interparcel access, signage, sidewalks, landscaping, architectural regs, and open space requirements. Applicant was suggested to request a Land Development Permit Roundtable in order to receive feedback on site constraints (drive aisles widths.)

Planner: Andrea Folgherait, Sr. Planner

Date: December 17, 2025

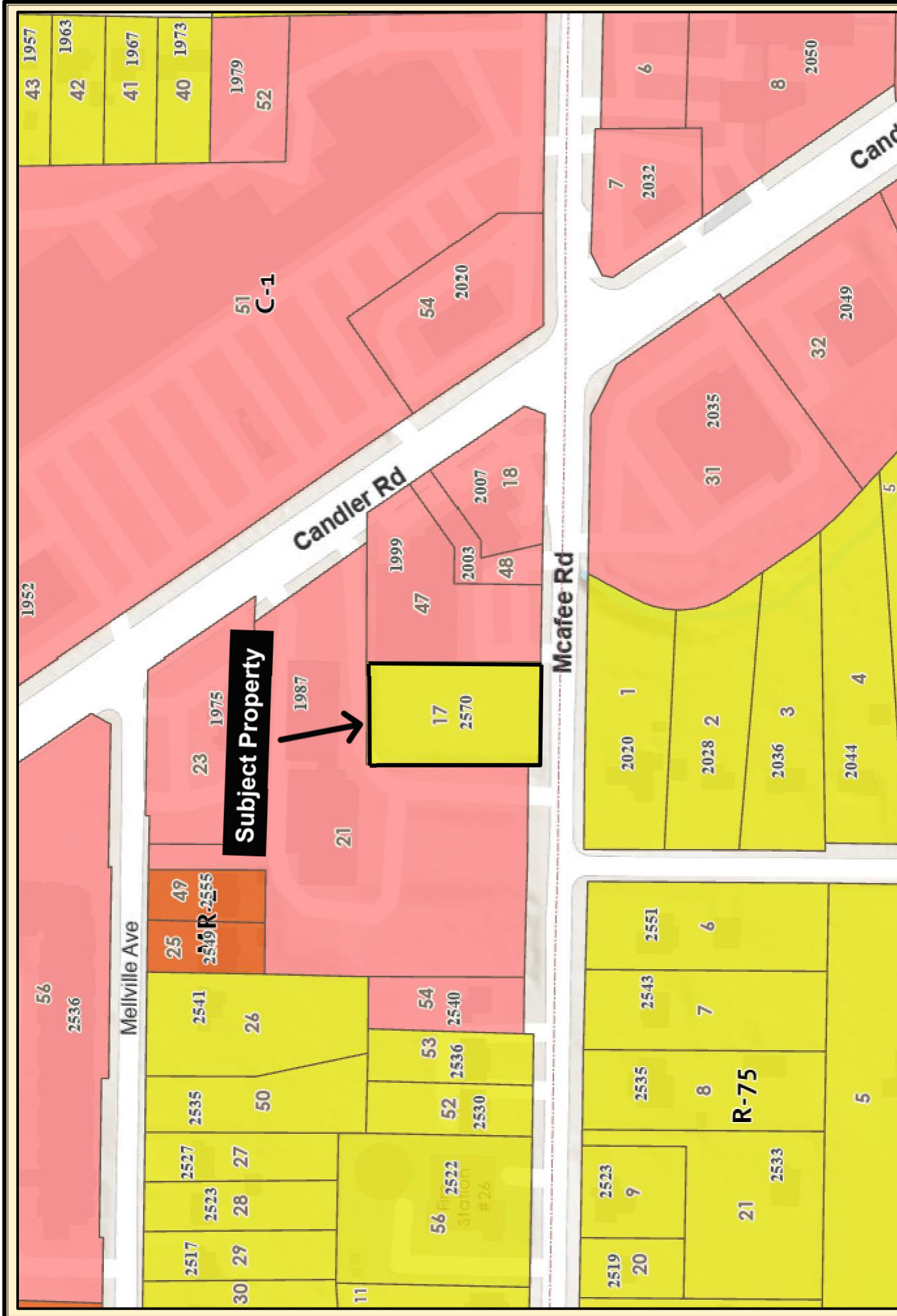

Subject Property



DeKalb County GIS Disclaimer:
 The maps and data contained on DeKalb County's Geographic Information System (GIS) are subject to constant change. While DeKalb County strives to provide accurate and up-to-date information, the information is provided "as is" without warranty, representation or guarantee of any kind as to the content, sequence, accuracy, timeliness or completeness of any of the database information provided herein. DeKalb County explicitly disclaims all representations and warranties, including, without limitation, the implied warranties of merchantability and fitness for a particular purpose. In no event shall DeKalb County be liable for any special, indirect, or consequential damages whatsoever resulting from loss of use, data, or profits, whether in an action of contract, negligence, or other actions, arising out of or in connection with the use of the maps and/or data herein provided. The maps and data are for illustration purposes only and should not be relied upon for any reason. The maps and data are not suitable for site-specific decision-making nor should it be construed or used as a legal description. The areas depicted by maps and data are approximate, and are not necessarily accurate to surveying or engineering standards.

DeKalb County Parcel Map



Date Printed: 4/16/2026

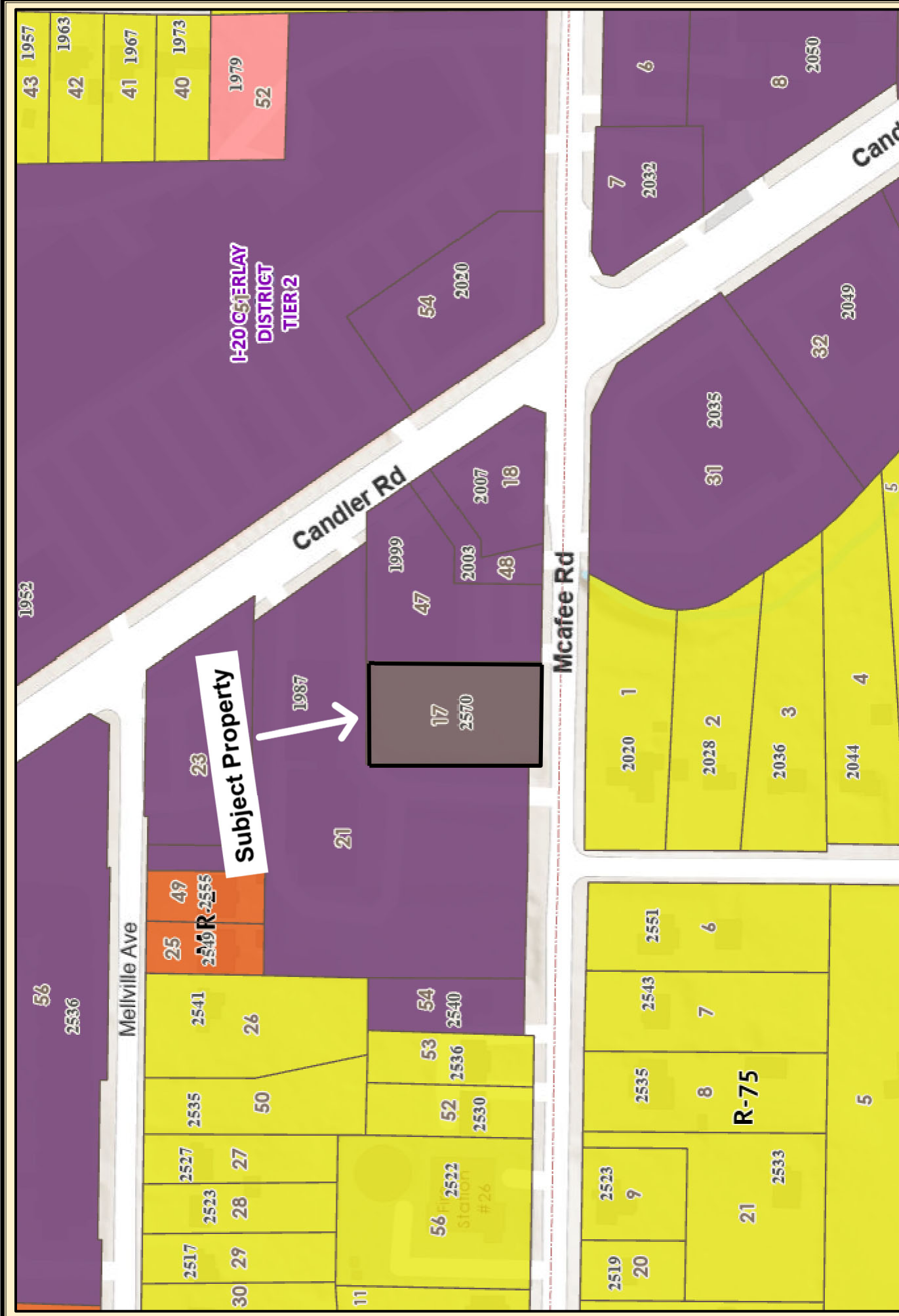

Subject Property

**I-20 OVERLAY
DISTRICT
TIER 2**

McAfee Rd

Candler Rd

Melville Ave

DeKalb County GIS Disclaimer:
The maps and data contained on DeKalb County's Geographic Information System (GIS) are subject to constant change. While DeKalb County strives to provide accurate and up-to-date information, the information is provided "as is" without warranty, representation or guarantee of any kind as to the content, sequence, accuracy, timeliness or completeness of any of the database information provided herein. DeKalb County explicitly disclaims all representations and warranties, including, without limitation, the implied warranties of merchantability and fitness for a particular purpose. In no event shall DeKalb County be liable for any special, indirect, or consequential damages whatsoever resulting from loss of use, data, or profits, whether in an action of contract, negligence, or other actions, arising out of or in connection with the use of the maps and/or data herein provided. The maps and data are for illustration purposes only and should not be relied upon for any reason. The maps and data are not suitable for site-specific decision-making nor should it be construed or used as a legal description. The areas depicted by maps and data are approximate, and are not necessarily accurate to surveying or engineering standards.

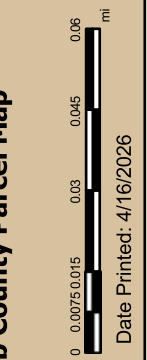

Date Printed: 4/16/2026



DeKalb County Parcel Map

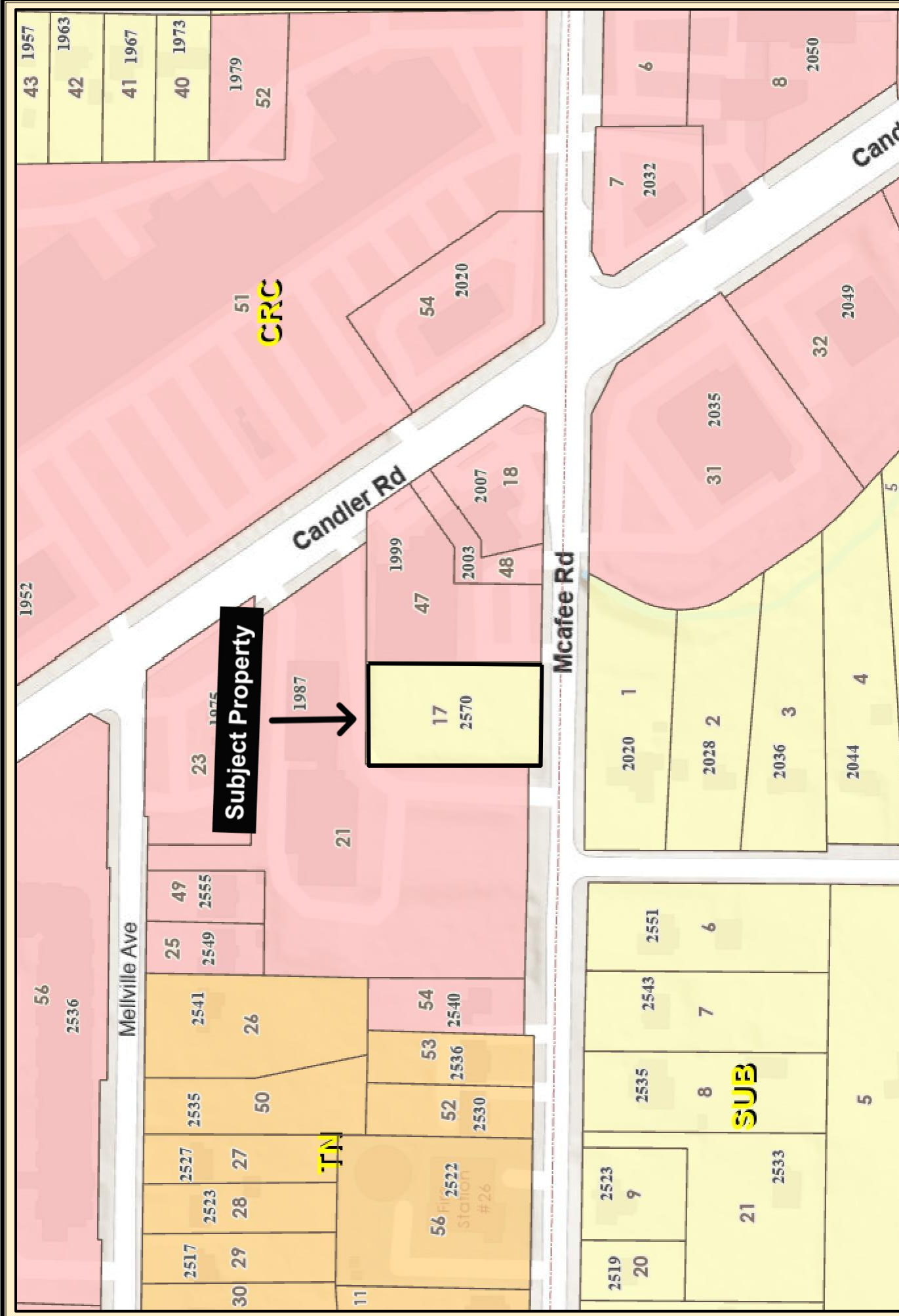

DeKalb County GIS Disclaimer:
 The maps and data contained on DeKalb County's Geographic Information System (GIS) are subject to constant change. While DeKalb County strives to provide accurate and up-to-date information, the information is provided "as is" without warranty, representation or guarantee of any kind as to the content, sequence, accuracy, timeliness or completeness of any of the database information provided herein. DeKalb County explicitly disclaims all representations and warranties, including, without limitation, the implied warranties of merchantability and fitness for a particular purpose. In no event shall DeKalb County be liable for any special, indirect, or consequential damages whatsoever resulting from loss of use, data, or profits, whether in an action of contract, negligence, or other actions, arising out of or in connection with the use of the maps and/or data herein provided. The maps and data are for illustration purposes only and should not be relied upon for any reason. The maps and data are not suitable for site-specific decision-making nor should it be construed or used as a legal description. The areas depicted by maps and data are approximate, and are not necessarily accurate to surveying or engineering standards.

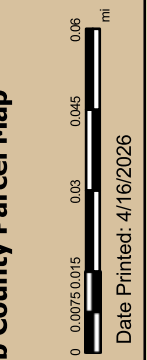
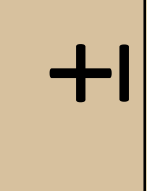

Date Printed: 4/16/2026



DeKalb County Parcel Map



Melville Ave.

Candler Road

McAfee Road

Subject Property

DeKalb County Parcel Map



Date Printed: 4/16/2026

DeKalb County GIS Disclaimer: The maps and data contained on DeKalb County's Geographic Information System (GIS) are subject to constant change. While DeKalb County strives to provide accurate and up-to-date information, the information is provided "as is" without warranty, representation or guarantee of any kind as to the content, sequence, accuracy, timeliness or completeness of any of the database information provided herein. DeKalb County explicitly disclaims all representations and warranties, including, without limitation, the implied warranties of merchantability and fitness for a particular purpose. In no event shall DeKalb County be liable for any special, indirect, or consequential damages whatsoever resulting from loss of use, data, or profits, whether in an action of contract, negligence, or other actions, arising out of or in connection with the use of the maps and data herein provided. The maps and data are for illustration purposes only and should not be relied upon for any reason. The maps and data are not suitable for site-specific decision-making nor should it be construed or used as a legal description. The areas depicted by maps and data are approximate, and are not necessarily accurate to surveying or engineering standards.