

Public Hearing: YES  NO

Department: Planning & Sustainability

**SUBJECT:**

**COMMISSION DISTRICT(S): Commission District 05 Super District 07**

**Application of Valrie Kong-Quee to rezone property from R-100 (Residential Medium Lot-100) zoning district to C-1 (Local Commercial) zoning district to allow for an administrative office associated with a landscaping business, at 1422 Rock Chapel Road.**

**PETITION NO: D5-2024-0630 Z-24-1246999 (from September agenda)**

**PROPOSED USE: Administrative office associated with a landscaping business.**

**LOCATION: 1422 Rock Chapel Road, Lithonia, GA 30058**

**PARCEL NO. : 16 189 01 003**

**INFO. CONTACT: Andrea Folgherait, Sr. Planner**

**PHONE NUMBER: 404-371-4922**

**PURPOSE:**

Application of Valrie Kong-Quee to rezone property from R-100 (Residential Medium Lot-100) zoning district to C-1 (Local Commercial) zoning district to allow for an administrative office associated with a landscaping business.

**RECOMMENDATION:**

**COMMUNITY COUNCIL: (August 2024) Full cycle deferral. (June 2024) Approval with one condition.**

**PLANNING COMMISSION: (September 12, 2024) Denial. (July 11, 2024) Two-cycle deferral.**

**PLANNING STAFF: (September recommendation) Denial.**

**STAFF ANALYSIS:** The applicant, Valrie Kong-Quee, is seeking to rezone from R-100 (Residential Medium Lot-100) to C-1 (Local Commercial) Zoning District to allow for an administrative office associated with a landscaping business. *Enviro Express Property Management, LLC* has a total of eighteen (18) employees, two (2) of which work in the building located at the subject site performing administrative operations from 6:30 AM to 6:30 PM Monday through Friday. In 2023, a Rezone and Land Use Amendment application was filed for 1422 and 1450 Rock Chapel Road to rezone the properties from R-100 (Residential Medium Lot -100) to M (Light Industrial) to operate a landscaping company, upgrade and expand the existing building, and add additional parking. These applications were *Withdrawn without Prejudice* by the Board of Commissioners on April 25<sup>th</sup>, 2023. The site was paved (56,454 square feet of asphalt pavement) by the previous owner to store dump trucks and highway construction materials. Since the land is zoned single-family R-100, these illegal uses were discovered because of a complaint to DeKalb County Code Compliance. Even if this rezoning is approved, outdoor storage of trucks and/or landscaping equipment, and landscaping materials would *not* be permitted. The existing zoning of R-100 may be inconsistent with adjacent and surrounding land uses consisting of low density rural residential, an active land fill, and industrial businesses. It may be more viable for the applicant to consider rezoning to OI (Office Institutional) to operate as an office use. OI is permitted in SUB Character Areas and limits the type of uses the subject site would permit, minimizing adverse impacts of spot zoning specific to a desired use and protecting the surrounding SUB Character area from the higher intensity uses allowed by right in C-1. Ideally, an appropriate transition of zoning would be between the industrial uses to the east and west and single-family residential uses to the north and south. According to the *2050 Unified Plan*, SUB character areas allow for

commercial service uses at major intersections which provide increased connectivity and accessibility. The proposal and subject site do not appear to support this intent since there are no major intersections in the immediate vicinity. This application was deferred from the July 25<sup>th</sup> Board of Commissioner meeting. Since that time, the applicant has addressed some of Staff's concerns including a submission of an accurate surveyed site plan titled "Rock Chapel Road Improvements" (see enclosed) which shows the proposed improvements on the five (5) acre site. The plan shows that the existing paved area in the northwest and southwest corners encroach into the required 50-foot transitional buffer. The applicant has stated their intent to remove these encroachments. The applicant has incorporated four (4) parking spaces as required by *Section 6.1.4 Off Street Parking Ratios* of (Office, Professional) one (1) space for each five hundred (500) square feet of floor area and provides compliance with *Section 5.4.4. Site and parking area landscaping (D 1-10)*. The site plan also shows the required 5-foot landscape strip and 10-foot multiuse path along Rock Chapel Road per GDOT (Georgia Department of Transportation) requirements. Furthermore, the applicant has addressed compliance with Supplemental Regulations A. and B. listed in *Section 4.2.16 Building and Construction Office, Landscape Contractors*. The existing building appears to comply with *the C-1 zoning district requirements of the Non-Residential Dimensional Requirements (Section 2.24.1)*. The applicant has stated there is no proposed new site development or new construction to the existing building or grounds. Interdepartmental Comments are enclosed. While the proposed office use and existing building comply with the requirements of the C-1 zoning district, the revised plan does present site deficiencies. Additionally, since there are no major intersections within the immediate vicinity, the proposal and site do not appear to be consistent with the policies and strategies of the SUB Character Area to allow for commercial uses at major intersections. Furthermore, it appears the proposal may detract from the SUB character area goals to protect established residential areas and support "spot zoning" that may be inconsistent with the surrounding R-100 zoning and may cause adverse impacts on adjacent and surrounding properties by permitting higher intensity uses allowed by right in C-1. Therefore, upon review of *Section 7.3.5 (A, B, D, and H) of the Zoning Ordinance*, Staff recommends a "Denial". However, should the Board of Commissioners seek approval, Staff recommends the attached conditions.

**PLANNING COMMISSION VOTE: (September 12, 2024) Denial 8-1-0.** Jan Costello moved, Edward Patton seconded for denial per staff recommendation. Deanna Murphy opposed. **(July 11, 2024) Two-cycle deferral 6-0-0.** Jan Costello moved, Edward Patton seconded for a two-cycle deferral to the November 2024 zoning agenda, per staff recommendation.

**COMMUNITY COUNCIL VOTE/RECOMMENDATION: (August 2024) Full cycle deferral 8-0-0. (June 2024) Approval 7-0-0** with the condition that the use be restricted to an administrative office only.

**Z-24-1246999 (2024-0630)**  
**Recommended Conditions (September 2024)**  
**1422 Rock Chapel Road Lithonia, GA 30058**

1. The use of the building is limited to “Office Use” within the existing building and not to be expanded.
2. The subject property shall be developed in a manner generally consistent with the surveyed site plan “*Rock Chapel Road Improvements*” submitted to Staff on 8/19/2024. Should there be any conflicts between the Site Plan and the Zoning Ordinance, the Zoning Ordinance shall prevail.
3. Any permit and/or business license shall be withheld until all landscape and site developments come into compliance with *Section 4.2.16 Building and Construction Office, Landscape Contractors, Section C-1 zoning district requirements of the Non-Residential Dimensional Requirements. 5.4.3 Streetscape Elements and Dimensions, and Section 5.4.4. Site and parking area landscaping (D 1-10)*, or appropriate variances are granted by the Zoning Board of Appeals.
4. The approval of this Rezone application by the Board of Commissioners has no bearing on the requirements for other regulatory approvals under the authority of the Zoning Board of Appeals, or other entity whose decision should be based on the merits of the application under review by such entity.

## DEPARTMENT OF PLANNING & SUSTAINABILITY

Chief Executive Officer  
Michael Thurmond

Interim Director  
Cedric Hudson

**Planning Commission Hearing Date: September 12, 2024**  
**Board of Commissioners Hearing Date: September 26, 2024**

### STAFF ANALYSIS

<b>Case No.:</b>	Z-24-1246999	<b>Agenda #:</b> 2024-0630	
<b>Address:</b>	1422 Rock Chapel Road, Lithonia, GA 30058	<b>Commission District:</b> 05	<b>Super District:</b> 07
<b>Parcel ID(s):</b>	16-189-01-003		
<b>Request:</b>	Rezone the subject site from R-100 (Residential Medium Lot-100) zoning district to C-1 (Local Commercial) zoning district to allow for an administrative office associated with a landscaping business.		
<b>Property Owner(s):</b>	Persiah Bedward		
<b>Applicant/Agent:</b>	Valrie Kong-Quee		
<b>Acreage:</b>	5.23		
<b>Existing Land Use:</b>	Single Family Residence and Rock Quarry in the rear.		
<b>Surrounding Properties:</b>	<b>North:</b> R-100 (Residential Medium Lot-100) <b>East:</b> R-100, M-2 (Heavy Industrial) <b>South:</b> R-100 <b>West:</b> R-100, M (Light Industrial)		
<b>Comprehensive Plan:</b>	Suburban (SUB)	<b>Consistent X</b>	<b>Inconsistent</b>

**Staff Recommendation: Denial.**

The applicant, Valrie Kong-Quee, is seeking to rezone from R-100 (Residential Medium Lot-100) to C-1 (Local Commercial) Zoning District to allow for an administrative office associated with a landscaping business. *Enviro Express Property Management, LLC* has a total of eighteen (18) employees, two (2) of which work in the building located at the subject site performing administrative operations from 6:30 AM to 6:30 PM Monday through Friday. In 2023, a Rezone and Land Use Amendment application was filed for 1422 and 1450 Rock Chapel Road to rezone the properties from R-100 (Residential Medium Lot -100) to M (Light Industrial) to operate a landscaping company, upgrade and expand the existing building, and add additional parking. These applications were *Withdrawn without Prejudice* by the Board of Commissioners on April 25<sup>th</sup>, 2023.

The site was paved (56,454 square feet of asphalt pavement) by the previous owner to store dump trucks and highway construction materials. Since the land is zoned single-family R-100, these illegal uses were discovered because of a complaint to DeKalb County Code Compliance. Even if this rezoning is approved, outdoor storage of trucks and/or landscaping equipment, and landscaping materials would *not* be permitted. The existing zoning of R-100 may be inconsistent with adjacent and surrounding land uses consisting of low density rural residential, an active land fill, and industrial businesses. It may be more viable for the applicant to consider rezoning to OI (Office Institutional) to operate as an office use. OI is permitted in SUB Character Areas and limits the type of uses the subject site would permit, minimizing adverse impacts of spot zoning specific to a desired use and protecting the surrounding SUB Character area from the higher intensity uses allowed by right in C-1. Ideally, an appropriate transition of zoning would be between the industrial uses to the east and west and single-family residential uses to the north and south. According to the *2050 Unified Plan*, SUB character areas allow for commercial service uses at major intersections which provide increased connectivity and accessibility. The proposal and subject site do not appear to support this intent since there are no major intersections in the immediate vicinity.

This application was deferred from the July 25<sup>th</sup> Board of Commissioner meeting. Since that time, the applicant has addressed some of Staff's concerns including a submission of an accurate surveyed site plan titled "*Rock Chapel Road Improvements*" (see enclosed) which shows the proposed improvements on the five (5) acre site. The plan shows that the existing paved area in the northwest and southwest corners encroach into the required 50-foot transitional buffer. The applicant has stated their intent to remove these encroachments. The applicant has incorporated four (4) parking spaces as required by *Section 6.1.4 Off Street Parking Ratios* of (Office, Professional) one (1) space for each five hundred (500) square feet of floor area and provides compliance with *Section 5.4.4. Site and parking area landscaping (D 1-10)*. The site plan also shows the required 5-foot landscape strip and 10-foot multiuse path along Rock Chapel Road per GDOT (Georgia Department of Transportation) requirements. Furthermore, the applicant has addressed compliance with Supplemental Regulations A. and B. listed in *Section 4.2.16 Building and Construction Office, Landscape Contractors*. The existing building appears to comply with *the C-1 zoning district requirements of the Non-Residential Dimensional Requirements (Section 2.24.1)*. The applicant has stated there is no proposed new site development or new construction to the existing building or grounds. Interdepartmental Comments are enclosed.

While the proposed office use and existing building comply with the requirements of the C-1 zoning district, the revised plan does present site deficiencies. Additionally, since there are no major intersections within the immediate vicinity, the proposal and site do not appear to be consistent with the policies and strategies of the SUB Character Area to allow for commercial uses at major intersections. Furthermore, it appears the proposal may detract from the SUB character area goals to protect established residential areas and support "spot zoning" that may be inconsistent with the surrounding R-100 zoning and may cause adverse impacts on adjacent and surrounding properties by permitting higher intensity uses allowed by right in C-1. Therefore, upon review of *Section 7.3.5 (A, B, D, and H) of the Zoning Ordinance*, Staff recommends a *denial*. However, should the Board of Commissioners seek approval, Staff recommends the following conditions:

1. The use of the building is limited to "Office Use" within the existing building and not to be expanded.
2. The subject property shall be developed in a manner generally consistent with the surveyed site plan "*Rock Chapel Road Improvements*" submitted to Staff on 8/19/2024. Should there be any conflicts between the Site Plan and the Zoning Ordinance, the Zoning Ordinance shall prevail.
3. Any permit and/or business license shall be withheld until all landscape and site developments come into compliance with *Section 4.2.16 Building and Construction Office, Landscape Contractors, Section 2.24.1 C-1 zoning district requirements of the Non-Residential Dimensional Requirements*, Section

5.4.3 Streetscape Elements and Dimensions, and Section 5.4.4. Site and parking area landscaping (D 1-10), or appropriate variances are granted by the Zoning Board of Appeals.

4. The approval of this Rezone application by the Board of Commissioners has no bearing on the requirements for other regulatory approvals under the authority of the Zoning Board of Appeals, or other entity whose decision should be based on the merits of the application under review by such entity.

## ZONING COMMENTS – JUNE 2024

**N1. 911 Mountain View Drive.** Mountain View Drive is classified as a collector road. If a land development permit is required- Please refer to the requirements in Zoning Code 5.4.3 and Land Development Code 14-190. Requires a right of way dedication of 35 feet from centerline OR such that all public infrastructure is within right of way, whichever greater. Requires a 10-foot landscape strip with a 6-foot sidewalk and 4-foot bike lane OR (PREFERRED) a 10-foot multiuse path. Requires pedestrian scale streetlights. ([hefowler@dekalbcountyga.gov](mailto:hefowler@dekalbcountyga.gov)). Mountain View Circle and Mountain Springs Way are classified as local roads. Please refer to the requirements in Zoning Code 5.4.3 and Land Development Code 14-190. Requires a right of way dedication of 27.5 feet from centerline OR such that all public infrastructure is within right of way, whichever greater. Requires a 5-foot landscape strip with a 5-foot sidewalk. Requires pedestrian scale streetlights. ([hefowler@dekalbcountyga.gov](mailto:hefowler@dekalbcountyga.gov)). No poles may remain within the limits of the path/sidewalk on any street. Only one access point allowed on Mountain View Drive. Refer to Code Section 14-200 (6) for driveway spacing. Consider the circulation loop having access off Mountain View Circle. No parking allowed on the right of way. Verify that all access points have intersection and stopping sight distance as described by AASHTO.

**N2. 498 Crestwood Ct:** No comment.

**N3. 6061 Redan Road.** Redan Road is classified as a minor arterial. If a land development permit is required- Please refer to the requirements in Zoning Code 5.4.3 and Land Development Code 14-190. Requires a right of way dedication of 40 feet from centerline OR such that all public infrastructure is within right of way, whichever greater. Requires a 10-foot landscape strip with a 6-foot sidewalk and 4-foot bike lane OR (PREFERRED) a 10-foot multiuse path. Requires pedestrian scale streetlights. ([hefowler@dekalbcountyga.gov](mailto:hefowler@dekalbcountyga.gov)). Young Road is classified as a collector road. If a land development permit is required- Please refer to the requirements in Zoning Code 5.4.3 and Land Development Code 14-190. Requires a right of way dedication of 35 feet from centerline OR such that all public infrastructure is within right of way, whichever greater. Requires a 10-foot landscape strip with a 6-foot sidewalk and 4-foot bike lane OR (PREFERRED) a 10-foot multiuse path. Requires pedestrian scale streetlights. ([hefowler@dekalbcountyga.gov](mailto:hefowler@dekalbcountyga.gov)). Verify that all access points have intersection and stopping sight distance as described by AASHTO. Provide a direct pedestrian connection between the public infrastructure/right of way to the building. One right in/left in/right out access point on Redan Road. Install physical barrier to prevent left turns and include a no left turn signage. Only one access point allowed on Young Road- away from the signalized intersection as possible. Update pedestrian striping and ADA ramps at traffic signal. Bring curb and gutter up to current standards along property frontage. No poles may remain within the limits of the path/sidewalk on any street.

**N4. 1422 Rock Chapel Road.** Rock Chapel Road is state route 124. GDOT review and approval is required prior to permitting. ([JLivingston@dot.ga.gov](mailto:JLivingston@dot.ga.gov)) Rock Chapel Road is classified as a major arterial. If a land development permit is required- Please refer to the requirements in Zoning Code 5.4.3 and Land Development Code 14-190. Requires a right of way dedication of 50 feet from centerline OR such that all public infrastructure is within right of way, whichever greater. Requires a 10-foot landscape strip with a 6-foot sidewalk and 4-foot bike lane OR (PREFERRED) a 10-foot multiuse path. Requires pedestrian scale streetlights. ([hefowler@dekalbcountyga.gov](mailto:hefowler@dekalbcountyga.gov)). If applicant is seeking a variance from the above infrastructure requirements, it is suggested to seek during the zoning process. Verify that all access points have intersection and stopping sight distance as described by AASHTO. No poles may remain within the limits of the path/sidewalk on any street.

**N5. No comment**

**N6. 2933 N Druid Hills Rd.** Additional coordination is required with the PW- Transportation Division on related to the North Druid Hills Study Section 1B. The Transportation Division has applied for federal funds to design and construct this project. Dedicate necessary right of way for the project. Recommend variance for all other infrastructure improvements until the project is delivered during zoning process. Please note the final position of access points. Verify that all access points have intersection and stopping sight distance as described by AASHTO.

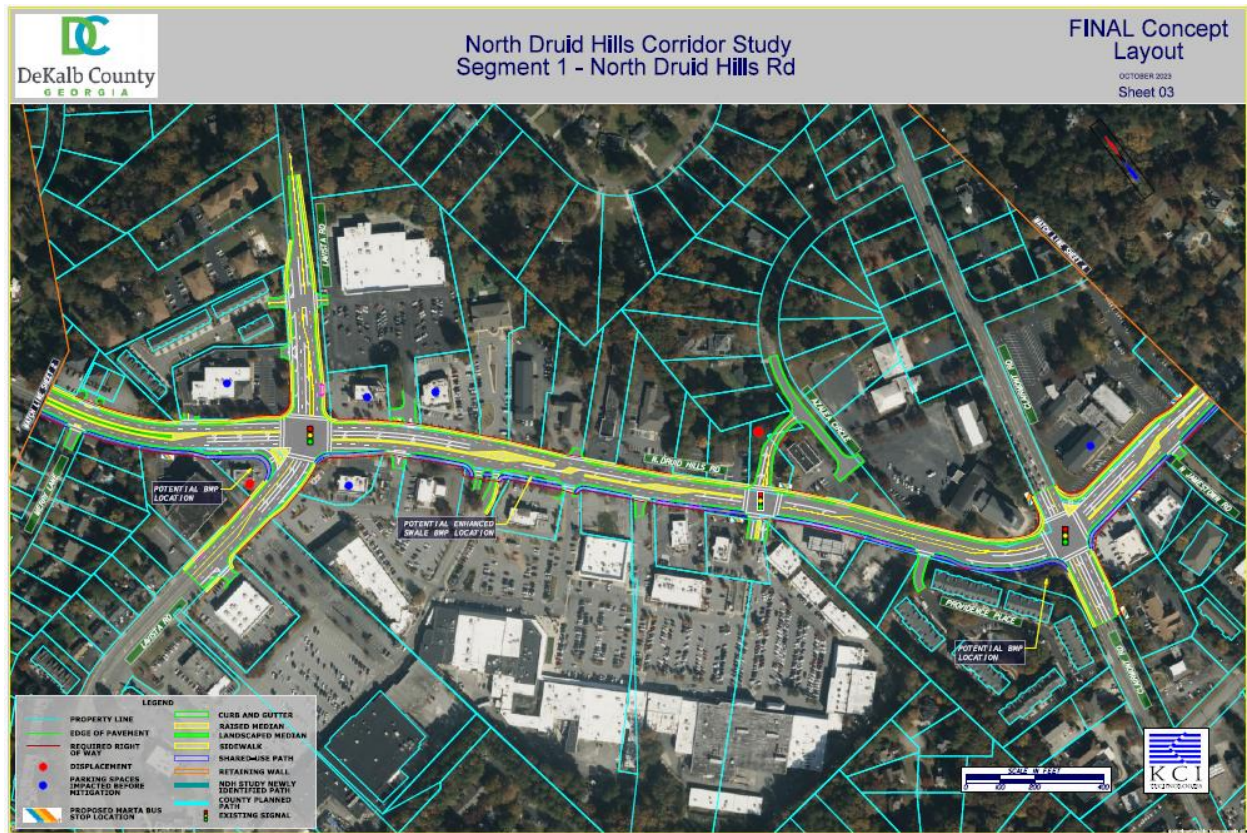

**N7. 5370, 5384, 5378 Flat Shoals Parkway.** Flat Shoals Parkway is SR 155. GDOT review and permits required prior to permitting. ([JLivingston@dot.ga.gov](mailto:JLivingston@dot.ga.gov)) Flat Shoals Parkway is classified as a major arterial. If a land development permit is required- Please refer to the requirements in Zoning Code 5.4.3 and Land Development Code 14-190. Requires a right of way dedication of 50 feet from centerline OR such that all public infrastructure is within right of way, whichever greater. Requires a 10-foot landscape strip with a 6-foot sidewalk and 4-foot bike lane OR (PREFERRED) a 10-foot multiuse path. Requires pedestrian scale streetlights. ([hewfowler@dekalbcountyga.gov](mailto:hewfowler@dekalbcountyga.gov)). Verify that all access points have intersection and stopping sight distance as described by AASHTO. No poles may remain within the limits of the path/sidewalk on any street. Private roads must be built to public road standards. All interior roads are to be private and maintained by a Homeowner’s Association. Verify the distance between the garage door and sidewalk is long enough to accommodate a vehicle without blocking the sidewalk. Make sure that sidewalk/pedestrian paths meet ADA requirements at driveways. If street is less than 24 feet wide, no on street parking allowed. Add no parking signs and include parking restrictions in neighborhood covenants.

**N8. 1850 Lawrenceville Hwy.** Lawrenceville Hwy is SR 8. GDOT review and permits required prior to permitting. ([JLivingston@dot.ga.gov](mailto:JLivingston@dot.ga.gov)) Lawrenceville Hwy is classified as a major arterial. If a land development permit is required- Please refer to the requirements in Zoning Code 5.4.3 and Land Development Code 14-190. Requires a right of way dedication of 50 feet from centerline OR such that all public infrastructure is within right of way, whichever greater. Requires a 10-foot landscape strip with a 6-foot sidewalk and 4-foot bike lane OR (PREFERRED) a 10-foot multiuse



path. Requires pedestrian scale streetlights. ([hefowler@dekalbcountyga.gov](mailto:hefowler@dekalbcountyga.gov)). Verify that all access points have intersection and stopping sight distance as described by AASHTO. No poles may remain within the limits of the path/sidewalk on any street. If seeking a variance from infrastructure improvements: At a minimum, add an 8-foot sidewalk for connection to South Fork Peachtree Creek Multiuse Trail along frontage and dedicate right of way needed.



6/14/2024

To: LaSondra H. Hill  
From: Ryan Cira, Environmental Health Director  
Cc: Alan Gaines, Deputy Director  
Re: Rezone Application Review

**General Comments:**

DeKalb County Health Regulations prohibit use of on-site sewage disposal systems for

- multiple dwellings
- food service establishments
- hotels and motels
- commercial laundries
- funeral homes
- schools
- nursing care facilities
- personal care homes with more than six (6) clients
- child or adult day care facilities with more than six (6) clients
- residential facilities containing food service establishments

If proposal will use on-site sewage disposal, please contact the Land Use Section (404) 508-7900.

Any proposal, which will alter wastewater flow to an on-site sewage disposal system, must be reviewed by this office prior to construction.

This office must approve any proposed food service operation or swimming pool prior to starting construction.

Public health recommends the inclusion of sidewalks to continue a preexisting sidewalk network or begin a new sidewalk network. Sidewalks can provide safe and convenient pedestrian access to a community-oriented facility and access to adjacent facilities and neighborhoods.

For a public transportation route, there shall be a 5ft. sidewalk with a buffer between the sidewalk and the road. There shall be enough space next to sidewalk for bus shelter's concrete pad installation.

Since DeKalb County is classified as a Zone 1 radon county, this office recommends the use of radon resistant construction.

**DeKalb Public Health**

445 Winn Way – Box 987

Decatur, GA 30031

404.508.7900 • [www.dekalbhealth.net](http://www.dekalbhealth.net)



N.1 - 2024-0626

Z-24-1246990/ 18 091 03 035

911 Mountain View Road, Stone Mountain, GA 30083

Amendment

- Please review general comments.
- Property is indicated to operate on septic.

N.2 - 2024-0628

SLUP-24-1246990 18 026 04 039

498 Crestwood Court, Lithonia, GA 30058

Amendment

- Please review general comments.

N.3 - 2024-0629

CZ-24-1246996 16 068 02 018

6061 Redan Road, Lithonia, GA 30058

Amendment

- Please review general comments.
- This property is indicate to have a septic system installed.

N.4 - 2024-0630

Z-24-1246999 16 189 01 003

1422 Rock Chapel Road, Lithonia, GA 30058

Amendment

- Please review general comments.

**DeKalb Public Health**  
445 Winn Way – Box 987  
Decatur, GA 30031  
404.508.7900 • [www.dekalbhealth.net](http://www.dekalbhealth.net)



## DEKALB COUNTY GOVERNMENT PLANNING DEPARTMENT DISTRIBUTION FORM

The following areas below may warrant comments from the Development Division. Please respond accordingly as the issues relate to the proposed request and the site plan enclosed as it relates to Chapter 14. You may address applicable disciplines.

1246999 Review disposition comment: Land disturbing activity will require compliance with Chapter 14. No objection.

*Andrew for DeKalb Co.*

### DEVELOPMENT ANALYSIS:

- **Transportation/Access/Row**

Consult the Georgia DOT as well as the DeKalb County Transportation Department prior to land development permit. Verify widths from the centerline of the roadways to the property line for possible right-of-way dedication. Improvements within the right-of-way may be required as a condition for any land development application review approval. Safe vehicular circulation is required. Paved off-street parking is required.

- **Storm Water Management**

Compliance with the DeKalb County Code of Ordinances 14-40 for Stormwater management and water quality control and Georgia Stormwater Management Manual is required as a condition of land development permit approval. Stormwater discharge must comply with 14-40.(e)(6).

- **Flood Hazard Area/Wetlands**

The presence of FEMA Flood Hazard Area, local floodplain, or local flood prone areas was not indicated in the County G.I.S. mapping records for the site; and should be noted in the plans at the time of any land development permit application.

- **Landscaping/Tree Preservation**

Landscaping and tree preservation plans for any building, or parking lot must comply with DeKalb County Code of Ordinances 14-39 and are subject to approval from the County Arborist.

- **Tributary Buffer**

State water possibly with buffer was reflected in the DeKalb County G.I.S. records for the site. Typical state waters buffer have a 75' undisturbed stream buffer and land development within the undisturbed creek buffer is prohibited without a variance per DeKalb County Code of Ordinances 14-44.1.

- **Fire Safety**

Plans for land development permit must comply with Chapter 12 DeKalb County Code for fire protection and prevention.



**DEKALB COUNTY  
GOVERNMENT PLANNING  
DEPARTMENT DISTRIBUTION  
FORM**

**NOTE: PLEASE RETURN ALL COMMENTS VIA EMAIL TO EXPEDITE THE PROCESS TO JOHN REID [jreid@dekalbcountyga.gov](mailto:jreid@dekalbcountyga.gov) AND/OR LASONDRA HILL [lahill@dekalbcountyga.gov](mailto:lahill@dekalbcountyga.gov)**

**COMMENTS FORM:  
PUBLIC WORKS WATER AND SEWER**

Case No.: \_\_\_\_\_ Parcel I.D. #: \_\_\_\_\_

Address: \_\_\_\_\_  
\_\_\_\_\_  
\_\_\_\_\_

**WATER:**

Size of existing water main: \_\_\_\_\_ (adequate/inadequate)

Distance from property to nearest main: \_\_\_\_\_ Size of line required, if inadequate: \_\_\_\_\_  
\_\_\_\_\_

**SEWER:**

Outfall Servicing Project: \_\_\_\_\_

Is sewer adjacent to property: Yes \_\_\_\_ No \_\_\_\_ If no, distance to nearest line: \_\_\_\_\_

Water Treatment Facility: \_\_\_\_\_ adequate \_\_\_\_ inadequate \_\_\_\_

Sewage Capacity: \_\_\_\_\_ (MGPD) Current Flow: \_\_\_\_\_ (MGPD)

**COMMENTS:**

\_\_\_\_\_  
\_\_\_\_\_  
\_\_\_\_\_  
\_\_\_\_\_  
\_\_\_\_\_  
\_\_\_\_\_  
\_\_\_\_\_

Signature: \_\_\_\_\_



**DEKALB COUNTY  
GOVERNMENT PLANNING  
DEPARTMENT DISTRIBUTION  
FORM**

**NOTE: PLEASE RETURN ALL COMMENTS VIA EMAIL TO EXPEDITE THE PROCESS TO JOHN REID [jreid@dekalbcountyga.gov](mailto:jreid@dekalbcountyga.gov) AND/OR LASONDRA HILL [lahill@dekalbcountyga.gov](mailto:lahill@dekalbcountyga.gov)**

**COMMENTS FORM:  
PUBLIC WORKS TRAFFIC ENGINEERING**

Case No.: Z-24-1246999 Parcel I.D. #: 16-189 01 003  
 Address: 1422 Rock Chapel Road  
Lithonia, Georgia 30058

Adjacent Roadway (s):

(classification) (classification)

Capacity (TPD) \_\_\_\_\_  
 Latest Count (TPD) \_\_\_\_\_  
 Hourly Capacity (VPH) \_\_\_\_\_  
 Peak Hour. Volume (VPH) \_\_\_\_\_  
 Existing number of traffic lanes \_\_\_\_\_  
 Existing right of way width \_\_\_\_\_  
 Proposed number of traffic lanes \_\_\_\_\_  
 Proposed right of way width \_\_\_\_\_

Capacity (TPD) \_\_\_\_\_  
 Latest Count (TPD) \_\_\_\_\_  
 Hourly Capacity (VPH) \_\_\_\_\_  
 Peak Hour. Volume (VPH) \_\_\_\_\_  
 Existing number of traffic lanes \_\_\_\_\_  
 Existing right of way width \_\_\_\_\_  
 Proposed number of traffic lanes \_\_\_\_\_  
 Proposed right of way width \_\_\_\_\_

Please provide additional information relating to the following statement.

According to studies conducted by the Institute of Traffic Engineers (ITE) 6/7<sup>th</sup> Edition (whichever is applicable), churches generate an average of fifteen (15) vehicle trip end (VTE) per 1, 000 square feet of floor area, with an eight (8%) percent peak hour factor. Based on the above formula, the \_\_\_\_\_ square foot place of worship building would generate \_\_\_\_\_ vehicle trip ends, with approximately \_\_\_\_\_ peak hour vehicle trip ends.

Single Family residence, on the other hand, would generate ten (10) VTE's per day per dwelling unit, with a ten (10%) percent peak hour factor. Based on the above referenced formula, the \_\_\_\_\_ (Single Family Residential) District designation which allows a maximum of \_\_\_\_\_ units per acres, and the given fact that the project site is approximately \_\_\_\_\_ acres in land area, \_\_\_\_\_ daily vehicle trip end, and \_\_\_\_\_ peak hour vehicle trip end would be generated with residential development of the parcel.

COMMENTS: Did not see any traffic engineering concerns  
at this time.

Signature: Joseph F. Wood



**DEKALB COUNTY GOVERNMENT  
PLANNING DEPARTMENT  
DISTRIBUTION FORM**

**NOTE:** PLEASE RETURN ALL COMMENTS VIA EMAIL TO EXPEDITE THE PROCESS TO JOHN REID [jreid@dekalbcountyga.gov](mailto:jreid@dekalbcountyga.gov) AND/OR LASONDRA HILL [lahill@dekalbcountyga.gov](mailto:lahill@dekalbcountyga.gov)

**REZONE  
COMMENTS FORM:**

**PUBLIC WORKS ROAD AND DRAINAGE**

Case No.: \_\_\_\_\_ Parcel I.D. #: \_\_\_\_\_

Address: \_\_\_\_\_

Drainage Basin: \_\_\_\_\_

Upstream Drainage Area: \_\_\_\_\_

Percent of Property in 100-Year Floodplain: \_\_\_\_\_

Impact on property (flood, erosion, sedimentation) under existing zoning: \_\_\_\_\_

Required detention facility(s): \_\_\_\_\_

**COMMENTS:**

---

---

---

---

---

---

---

---

---

---

Signature: Akin A. Akinsola



## REZONING APPLICATION CHECKLIST

Email one (1) copy of your application as one (1) PDF file to Planner. Submit application through our online portal

[www.epermits.dekalbcountyga.gov](http://www.epermits.dekalbcountyga.gov)

**You MUST email us that you've submitted the application online. For questions, email: [plansustain@dekalbcountyga.gov](mailto:plansustain@dekalbcountyga.gov)**

1. Schedule a mandatory **Pre-Application Conference** with Planning & Sustainability staff by appointment. Obtain Pre-Application form (to be completed in pre-application meeting). Please email [lahill@dekalbcountyga.gov](mailto:lahill@dekalbcountyga.gov) for appointment.
2. Hold a **Pre-Submittal Community Meeting** with surrounding neighborhood associations and residents. Provide documentation of the meeting (**meeting notice and sign in sheets**). Letter(s) from homeowners' association(s) may also be provided.
3. Submit **Application** (Email to planner and submit online [permits.dekalbcountyga.gov](http://permits.dekalbcountyga.gov) Please assemble materials in the following order).

**A. Application form** with name and address of applicant and owner, and address of subject property;

**B. Pre-submittal community meeting notice and sign-in sheet** and other documentation of meeting, if any;

**C. Letter of application and impact analysis**

1. **Letter of application** identifying a) the proposed zoning classification, b) the reason for the rezoning or special use or modification request, c) the existing and proposed use of the property, d) detailed characteristics of the proposed use (e.g. floor area, height of building(s), number of units, mix of unit types, number of employees, manner and hours of operation), d)(optional) statement of conditions discussed with the neighborhood or community, if any.

2. **Impact analysis** of the anticipated impact of the proposed use and rezoning on the surrounding properties in response to the standards and factors specified in Article 7.3 of the DeKalb County Zoning Ordinance, as attached. If a Major Modification, please include previously approved conditions and Board of Commissioner meeting minutes.

**D. Authorization Form**, if applicant is not the owner. Must be signed by all owners of the subject property and notarized. Authorization must contain the mailing address and phone number of any applicant or agent who is authorized to represent the owner(s) of the subject property. Please include warranty deed, if property ownership is less than 2 years.

**E. Campaign disclosure statement** (required by State law).

**F. Legal boundary survey** of the subject property, (showing boundaries, structures, and improvements), prepared and sealed within the last year by a professional engineer or land surveyor registered in the State of Georgia. *Survey signed by registered surveyor is provided.* (If survey shows property on opposite sides of a public street right-of-way, file a separate application for each property.)

**G. Site Plan**, printed to scale, folded, of any existing and or proposed development/redevelopment. For projects larger than 1 acre, site plan should be at least 1:50 scale. The site plan must include the following:

- a. complete boundaries of subject property;
- b. dimensioned access points and vehicular circulation drives;
- c. location of all existing and proposed buildings, structures, setbacks and parking;
- \* d. location of 100-year floodplain and any streams; *N/A, No flood plain on the site*
- e. notation of the total acreage or square footage of the subject property;
- \* f. landscaping, tree removal and replacement, buffer(s); and *Tree & Landscape plan will be presented during LDP application*
- e. site plan notes of building square footages, heights, density calculations, lot coverage of impervious surfaces, parking ratios, open space calculations, and other applicable district standards.

**H. Written Legal Description** of metes and bounds of the subject property (can be printed on site plan or survey).

**I. Building Form Information.** Elevation (line drawing or rendering), or details of proposed materials, in compliance with Article 5 of the Zoning Ordinance.

**J. Completed, signed Pre-application Form** (Provided at pre-application meeting.)



DEPARTMENT OF PLANNING & SUSTAINABILITY

**Rezoning Application to Amend the Official Zoning Map of DeKalb County, Georgia**

Date Received: \_\_\_\_\_ Application No: \_\_\_\_\_

Applicant Name: Valrie Kong-Quee

Applicant E-Mail Address: enviroexpressinc@yahoo.com

Applicant Mailing Address: 4122

Applicant Daytime Phone: 404-867-9592 Fax: \_\_\_\_\_

Owner Name: Persiah Bedward

If more than one owner, attach list of owners.

Owner Mailing Address: 1422 Rock Chapel Road Lithonia GA 30058

Owner Daytime Phone: 404-227-6042

Address of Subject Property: 1422 Rock Chapel Road Lithonia GA. 30058

Parcel ID#: 1618901003

Acreage: 5.23 Commission District: 5

Present Zoning District(s): R100

Proposed Zoning District: C1

Present Land Use Designation: Recreational

Proposed Land Use Designation (if applicable): Business

LETTER OF APPLICATION

1422 ROCK CHAPEL ROAD,  
LITHONIA GA 30058

RE: DEKALB COUNTY PLANNING COMMISSION

My name is Persiah Bedward. I purchased 1422 Rock Chapel Rd, Lithonia GA 30058 January 11, 2019 with the intention to rehab this property as an investment rental property.

The property was never able to rent as a home. Reasons are the busyness and speeding along rock chapel and 124. The rock quarry was also a huge concern to the families who viewed the property to rent as a home. It was too dangerous for children and elderly people. One feared even checking their mailbox of getting hit by speeding vehicles. After having the property for so long with no income revenue and after many approaches by young entrepreneurs regarding starting a small business at this location as the property sits without a purpose, I decided to use it for my own office. Therefore,

I am applying for a change from the current zoning to a C1. I believe such zoning would boost economic development and create jobs. As I am an employer of 20 plus employees. I would like you to know I would deeply appreciate your recommendations to make this happen.

Thank you for your consideration,

Persiah Bedward

**AUTHORIZATION**

The property owner should complete this form or a similar signed and notarized form if the individual who will file the application with the County is not the property owner.

Date: 3/20/2024

TO WHOM IT MAY CONCERN:

(I) (WE) Persiah Bedward  
Name of owner(s)

being (owner) (owners) of the subject property described below or attached hereby delegate authority to

Valrie Kong-Quee  
Name of Agent or Representative

to file an application on (my) (our) behalf.

  
Notary Public Georgia Foster  
Rockdale County, GA  
Exp: January 08, 2027

Notary Public  
  
Notary Public

  
Notary Public

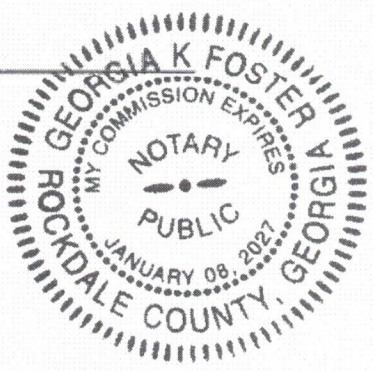

  
Owner

  
Owner

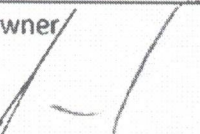
  
Owner

  
Owner

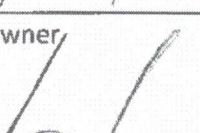
  
Owner

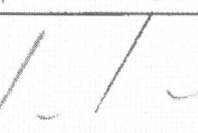
  
Owner

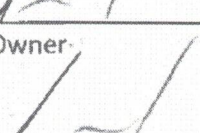
  
Owner

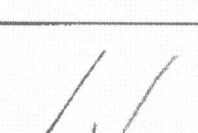
  
Owner

DEPARTMENT OF PLANNING & SUSTAINABILITY

**DISCLOSURE OF CAMPAIGN CONTRIBUTION**

In accordance with the Conflict of Interest in Zoning Act, OCGA Chapter 36-67A, the following questions must be answered.

Have you, the applicant, made \$250.00 or more in campaign contribution to a local government official within two years immediately preceding the filling of this application?

Yes \_\_\_ No  \*

If the answer is yes, you must file a disclosure report with the governing authority of DeKalb County showing:

1. The name and official position of the local government official to whom the campaign contribution was made.
2. The dollar amount and description of each campaign contribution made during the two years immediately preceding the filing of this application and the date of each such contribution.

The disclosure must be filed within 10 days after the application is first filed and must be submitted to the C.E.O. and to the Board of Commissioners of DeKalb County, 1300 Commerce Drive, Decatur, GA 30030.

\_\_\_\_\_  
Notary

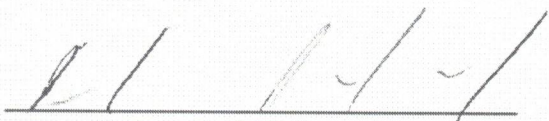
  
\_\_\_\_\_  
Signature of Applicant /Date

Check one: Owner  Agent \_\_\_\_\_

\_\_\_\_\_  
Expiration Date/ Seal

\*Notary seal not needed if answer is "no".

LEGAL DESCRIPTION

1422 Rock Chapel Road

All that tract or parcel of land lying and being and land lot 189 of the 16<sup>th</sup> District of DeKalb County, Georgia and being more particularly described as follows:

Begin at the point formed by the intersection of the Southeastern right of way of Rock Chapel Road (200' apparent r/w) and the Northern Land Lot Line of Land Lot 189; said point being the POINT OF BEGINNING;

thence along the Northern Land Lot Line of Land Lot 189: North 88 degrees 57 minutes 15 seconds East a distance of 623.48 feet to a point;

thence South 25 degree 13 minutes 15 seconds West a distance of 467.44 feet to a point;

thence North 76 degrees 44 minutes 44 seconds West a distance of 97.68 feet to a point;

thence North 77 degrees 17 minutes 31 seconds West a distance of 490.68 feet to a point on the right-of-way of Rock Chapel Road;

thence along said right-of-way on a curve to the left an arc distance of 187.72 feet being subtended by a chord distance of 187.59 feet, a bearing of North 27 degrees 16 minutes 23 seconds East and a radius of 1,452.13 feet to a point;

thence North 29 degrees 03 minutes 35 seconds East a distance of 130.91 feet to a point; and the POINT OF BEGINNING.

Said tract containing 220,850 square feet (5.070 acres) as shown on rezoning exhibit survey prepared for Vincent Beward Persiah G by Boundary Zone, Inc. dated December 12, 2018.

# Sign in Sheet

To Whom it May Concern,

We, the residents of the Rock Chapel / Stephenson Rd / Rock Mountain Rd area, do attest by signature below that we are in full support of this section of land being rezoned as Commercial Property. These few residential plots are on a peninsula of land surrounded by commercial and industrial properties. Traffic in the area is unsafe for families, children, and pets and the quarry and cement plants make our air unsafe as well. We hereby request this area be rezoned as Commercial.

RESIDENT:

STREET ADDRESS:

- |                            |                                       |
|----------------------------|---------------------------------------|
| 1. <u>Melanie Hill</u>     | <u>1204 Rock Chapel Rd.</u>           |
| 2. <u>Mary J. Smith</u>    | <u>1192 Rock Chapel Rd.</u>           |
| 3. <u>JAMES Low</u>        | <u>1971 Stephenson</u>                |
| 4. <u>Devon H Lynch</u>    | <u>2200 Stephenson rd</u>             |
| 5. <u>Demonte Hill</u>     | <u>2005 Stephenson rd</u>             |
| 6. <u>Alexander Babkin</u> | <u>1216 Rock Chapel Rd</u>            |
| 7. <u>Persich Bedward</u>  | <u>1422 Rock Chapel Rd</u>            |
| 8. <u>W. Brigg</u>         | <u>1310 Rock Chapel Rd</u>            |
| 9. <u>Jim Barkman</u>      | <u>1362 &amp; 1332 Rock Chapel Rd</u> |
| 10. <u>Touman Price</u>    | <u>1400 Rock Chapel Rd</u>            |
| 11. _____                  | _____                                 |
| 12. _____                  | _____                                 |
| 13. _____                  | _____                                 |
| 14. _____                  | _____                                 |
| 15. _____                  | _____                                 |
| 16. _____                  | _____                                 |
| 17. _____                  | _____                                 |
| 18. _____                  | _____                                 |
| 19. _____                  | _____                                 |
| 20. _____                  | _____                                 |
| 21. _____                  | _____                                 |
| 22. _____                  | _____                                 |
| 23. _____                  | _____                                 |
| 24. _____                  | _____                                 |
| 25. _____                  | _____                                 |

## IMPACT ANALYSIS

1. Whether the proposed land use change will permit uses that are suitable in view of the use and development of adjacent and nearby properties.

The proposed use is a small office that will not attract significant traffic or create excessive noise to disturb the adjoining neighbors. No activities on this property will affect the development potential of nearby properties.

2. Whether the proposed land use change will adversely affect the existing use or suitability of adjacent or nearby properties

The proposed improvement will be limited to renovation of the existing structure to make it suitable for office use. There will be no expansion of the existing building footprint nor any improvements to cause discomfort to the adjacent properties.

3. Whether the proposed land use change will result in uses which will or could cause excessive or burdensome use of existing streets, transportation facilities, utilities or schools.

The proposed use is offices for conducting staff meetings and staff training. The number of vehicles entering or leaving the property will not have any adverse impact on the normal traffic flow.



4. Whether the amendment is consistent with the written policies in Comprehensive Plan text.  
Whether the zoning proposal is in conformity with the policy and intent of the Comprehensive Plan.

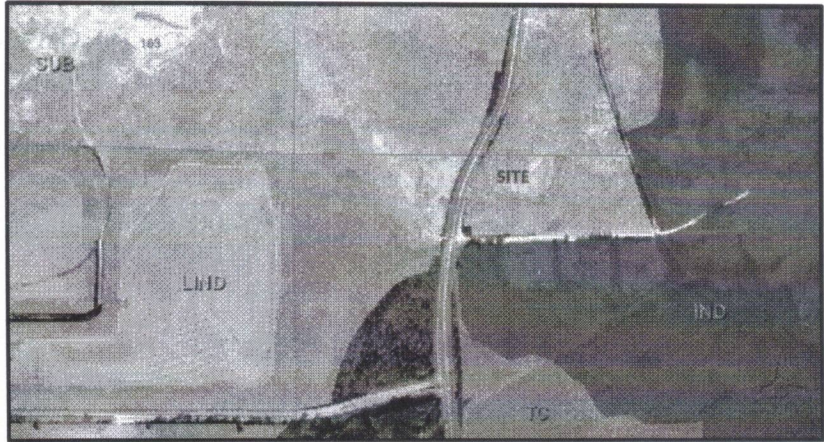

Based on the future land use map of the subject site, the Comprehensive Plan identifies this site as Suburban (SUB). However, as indicated in the diagram, the subject site is surrounded by intense industrial use with future land use designations of Industrial (IND, LIND). To the west of the subject site there is a coal mining operation, and to the east of the site there is also a quarry operation company that is a major supplier of building materials such as aggregates, cement, ready mixed concrete and asphalt. There is also a trucking company and concrete plant located to the south of the subject site. The subject site is currently zoned as residential and we are proposing a rezoning to light industrial (M). The existing residential zoning is not compatible due to surrounding industrial activities making this area not suitable for residential activity due to the possible exposure to noise, dust, heavy vehicular traffic just to name a few. The rezoning to light industrial will be compatible with surrounding use as this area of the county consists of existing large scale industrial activities.

5. Whether there are environmental impacts or consequences resulting from the proposed change.

The subject site is currently operating as a landscaping company, the rezoning will allow for expansion to allow for a more favorable environment such as dust free parking, additional landscape buffer, easy access in and out of the property. Also, the subject site will be consistent with the Dekalb County Code to ensure there will be no adverse environmental impact to surrounding lots.

6. Whether there are impacts on properties in an adjoining governmental jurisdiction in cases of proposed changes near county boundary lines.

Propose change does not anticipate any impacts to adjoining governmental jurisdiction.

7. Whether there are other existing or changing conditions affecting the use and development of the affected land areas which support either approval or denial of the proposed land use change.

The existing residential zoning is not compatible due to surrounding industrial activities making this area not suitable for residential activity due to the possible exposure to noise, dust, heavy vehicular traffic just to name a few. The rezoning to light industrial will be compatible with surrounding use as this area of the county consists of existing large scale industrial activities.

8. Whether there are impacts on historic buildings, sites, districts or archaeological resources resulting from the proposed change.

The Rock Chapel Historic cemetery is located just north of the subject site, within a mile. There are no other known historical buildings, sites or archaeological resources on this site or within close proximity, there are no known anticipated adverse impact to these resources.

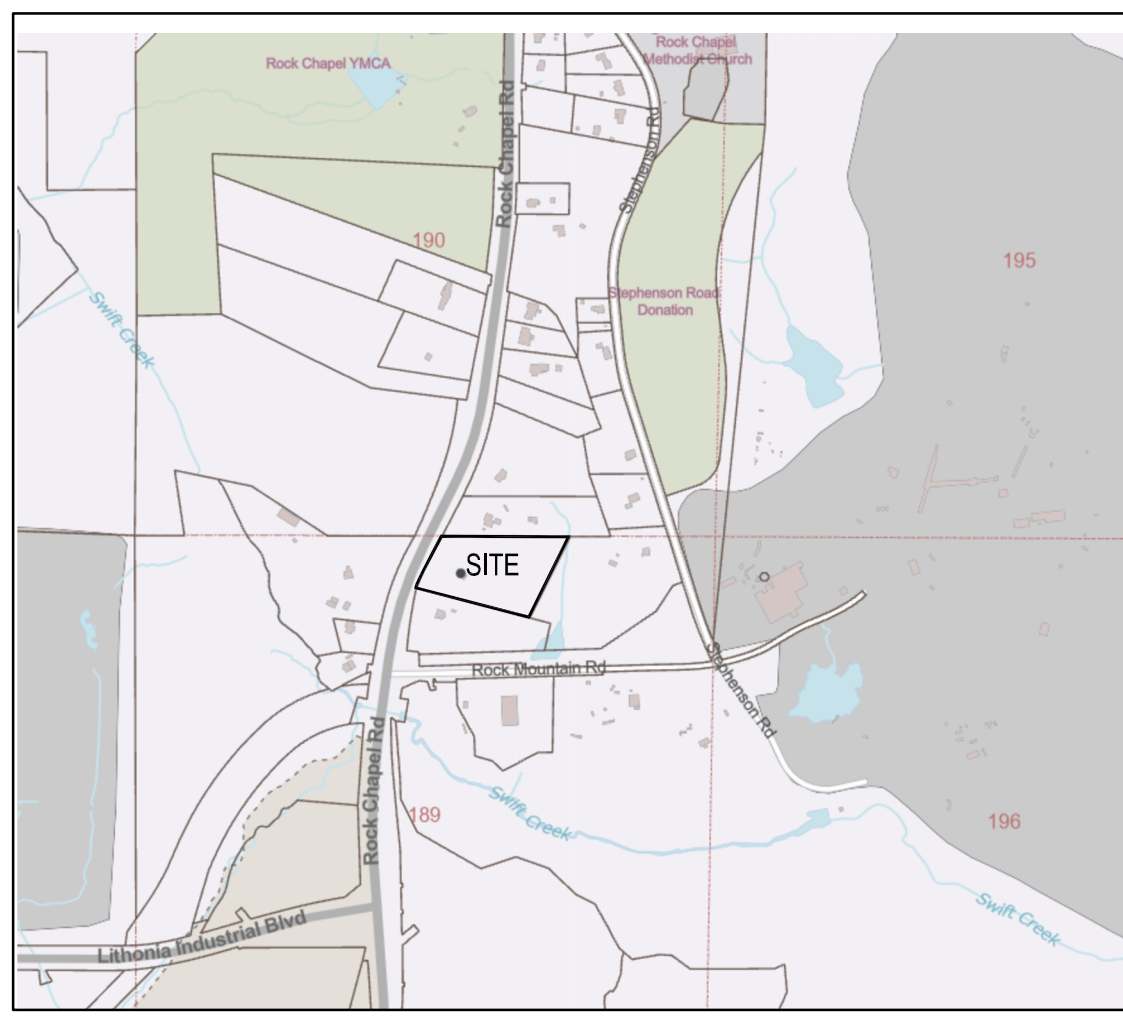

SITE LOCATION MAP  
N.T.S.

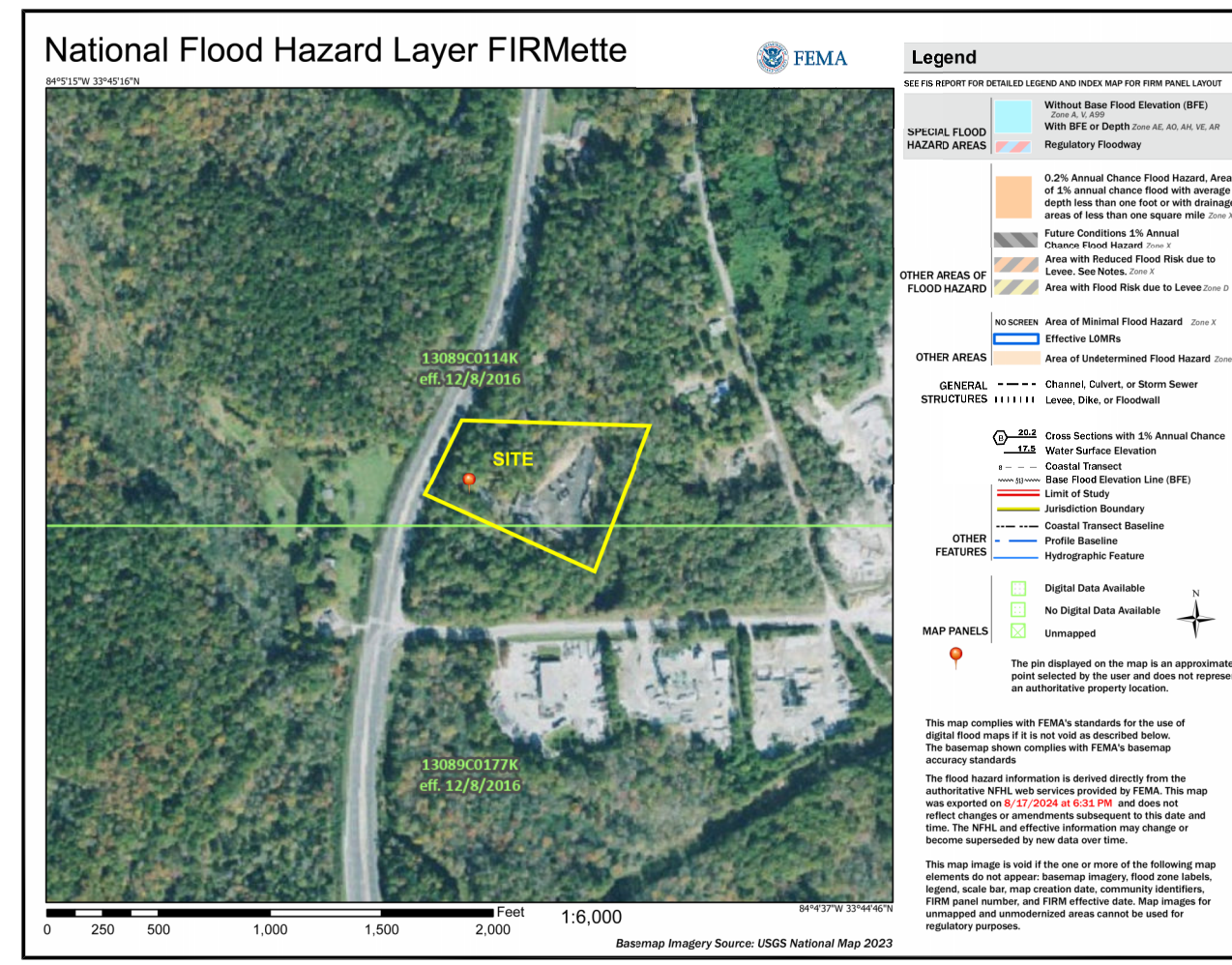

FEMA MAP  
N.T.S. ACCORDING TO FLOOD INSURANCE RATE MAP NUMBER 13089C0114K, DATED DECEMBER 8, 2016, THIS SITE DOES NOT LIE IN A DESIGNATED FEMA FLOOD PLAIN

PARCEL INFORMATION AND DEVELOPMENT CONTROLS		
PROPERTY ADDRESS	1422 ROCK CHAPEL ROAD, LITHONIA, GA 30058	
PARCEL ID	16 189 01 003	
COMMISSION DISTRICT	5	
COMMISSION SUPER DISTRICT	7	
PARCEL AREA	5.247AC	
EXISTING ZONING	R-100	
PROPOSED ZONING	C-1	
WATER	PUBLIC - DEKALB COUNTY	
SEWER	SEPTIC	
LAND USE	OFFICE AND LANDSCAPING CONSTRUCTION	
EXISTING IMPROVEMENTS	1,360SF ADMINISTRATIVE BUILDING, PAVED DRIVEWAY, PAVED PARKING	
	REQUIRED/ ACTUAL	ACTUAL
LOT SIZE	20,000 SF	228,562 SF
LOT WIDTH	100FT/ 111FT	
SETBACK - FRONT	60 FT	60 FT
SETBACK - SIDE	20 FT	20 FT
SETBACK - REAR	25 FT	30 FT
OPEN SPACE	N/A, Site has less than 5,000SF	
LOT COVERAGE CALCULATIONS		
	EXISTING	PROPOSED
IMPERVIOUS AREA (SF)		
DRIVEWAY	4,465	4,465
BUILDING	1,360	1,360
PAVEMENT	76,811	56,454
TOTAL IMPERVIOUS	82,636	62,279
LOT COVERAGE	36%	27%

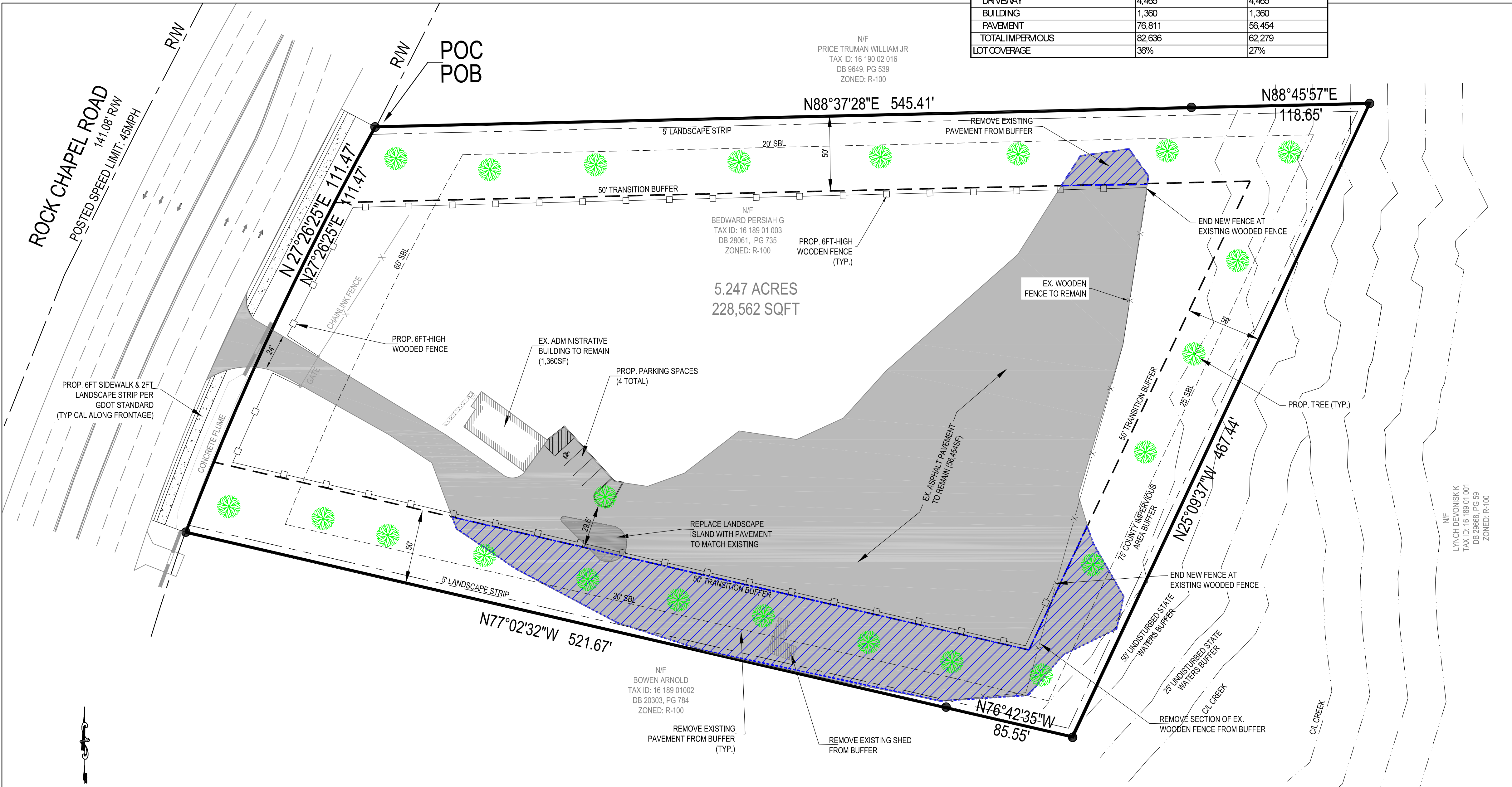

**PARKING CALCULATIONS**

BUILDING AREA =	1,360 SF
REQUIRED PARKING @ 1 SPACE/500SF	3 SPACES
ADA SPACE PROVIDED =	1
REGULAR SPACES PROVIDED =	3
TOTAL SPACES PROVIDED =	4

**FENCE SCREENING NOTE**

THE BUILDING(S) MUST COMPLY WITH THE FOLLOWING REQUIREMENTS FROM DEKALB ORDINANCE SECTION 4.2.16:

- (1) STORAGE OF EQUIPMENT AND/OR MATERIAL SHALL BE LOCATED IN THE REAR YARD AND SCREENED FROM VIEW FROM ADJOINING PROPERTIES AND THE PUBLIC STREET WITH A FENCE OF SIX (6) FEET IN HEIGHT
- (2) PARKING OF VEHICLES SHALL BE LOCATED IN THE SIDE YARD OR REAR YARD ONLY.

**STORMWATER NOTE**

THIS PROJECT IS A REDEVELOPMENT THAT WILL NOT ADD ANY NEW IMPERVIOUS AREAS, BUT INSTEAD WILL REDUCE THE EXISTING PAVEMENT SUBSTANTIALLY FROM 82,636SF TO 62,279SF, WHICH WILL RESULT IN REDUCED PEAK FLOWS FROM THE SITE. ALSO, REVEGETATION OF THE BUFFERS WILL ALSO ENHANCE THE STORMWATER QUALITY FROM THE SITE TO THE RECEIVING CREEK LOCATED ADJACENT TO THE EASTERN PROPERTY LINE.

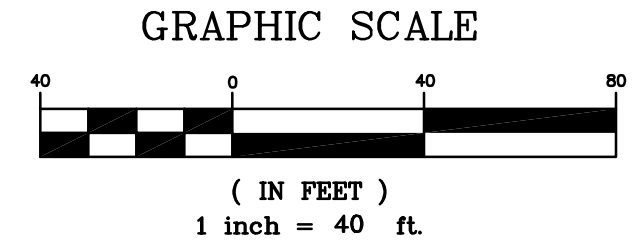

**OWNER/DEVELOPER:**  
PERSIAH G BEDWARD  
1422 ROCK CHAPEL ROAD, LITHONIA, GA 30058  
TEL: 404-227-6042  
EMAIL: XXXXXXXX

**ENGINEER:**  
CIVTECH CONSULTING LLC  
2302 PARKLAKE DRIVE, SUITE 650  
ATLANTA, GA 30345  
CONTACT: SAMUEL MCINTOSH, P.E.  
TEL: 404-227-6042  
EMAIL: smcintosh@civtechconsulting.com

DATE	REV. NO.	REVISION

**CIVTECH CONSULTING, LLC**  
2302 PARKLAKE DR., N.E., SUITE 625  
ATLANTA, GA 30345  
TEL: 770-756-1270

**ROCK CHAPEL ROAD IMPROVEMENTS**  
1422 ROCK CHAPEL ROAD  
LITHONIA, GA 30058



DESIGNED BY: MT  
DRAWN BY: MT  
CHECKED BY:  
CHECKED BY:  
APPROVED BY: SMC  
DATE: 8/19/2024

SHEET NO.  
**C-100**

**SITE PLAN**

NOT RELEASED FOR CONSTRUCTION

## Samuel McIntosh

---

**From:** Folgherait, Andrea K <akfolgherait@dekalbcountyga.gov>  
**Sent:** Thursday, August 8, 2024 10:47 AM  
**To:** Samuel McIntosh; valrie kongquee  
**Cc:** Bragg, Rachel L.  
**Subject:** 1422 Rock Chapel- Surveyed Site Plan Feedback and Requirements  
**Attachments:** REZONE APPLICATION FORM\_updated 4.3.2023\_Fillable (1).pdf

Hi Samuel and Valrie,

Please see attached surveyed site plan list (Letters F and G):

To be addressed:

- ✓ The existing truck parking area in the southwestern corner appears to encroach into the required 50-foot transitional buffer ([Sec. 5.4.5. - Transitional buffers](#))
- ✓ This parking area must be paved, and striped and have required landscape islands. The site plan also fails to display parking spaces provided/required per [Section 6.1.4 Off Street Parking Ratios of \(Office, Professional\) one \(1\) space for each five hundred \(500\) square feet of floor area](#) or meet [Section 5.4.4. Site and parking area landscaping \(D 1-10\)](#). The site plan does not show the 5-foot landscape strip and the 10-foot multiuse path along Rock Chapel Road per GDOT (Georgia Department of Transportation) requirements.  
*GDOT typically requires a 2ft grass strip and a 6ft sidewalk along the property frontage. This is shown on the Site Plan.*
- ✓ Compliance with **Supplemental Regulations A. and B. listed in [Section 4.2.16 Building and Construction Office, Landscape Contractors](#). See the "FENCE SCREENING NOTE" on the Site Plan.**

Please let me know if you have any questions.

Thank you,  
Andrea



Government Services Center  
178 Sams Street  
Decatur, GA 30030

*Andrea K. Folgherait*

(she/her)  
Planner - Public Meetings - Zoning Cycle  
Planning & Sustainability Department

Current Planning Division  
akfolgherait@dekalbcountyga.gov  
470.421.0196



DeKalbCountyGa.gov/planning

PROPERTY ADDRESS: 1422 ROCK CHAPEL ROAD, LITHONIA, GA 30058  
 CURRENT ZONING: R-100  
 PROPOSED ZONING: C-1  
 SETBACK - FRONT: 80 FT  
 SETBACK - SIDE: 15 FT  
 SETBACK - REAR: 20 FT  
 MINIMUM FRONTAGE: 100 FT  
 MINIMUM LOT SIZE: 20,000 SF  
 TRANSITIONAL BUFFER: 50 FT

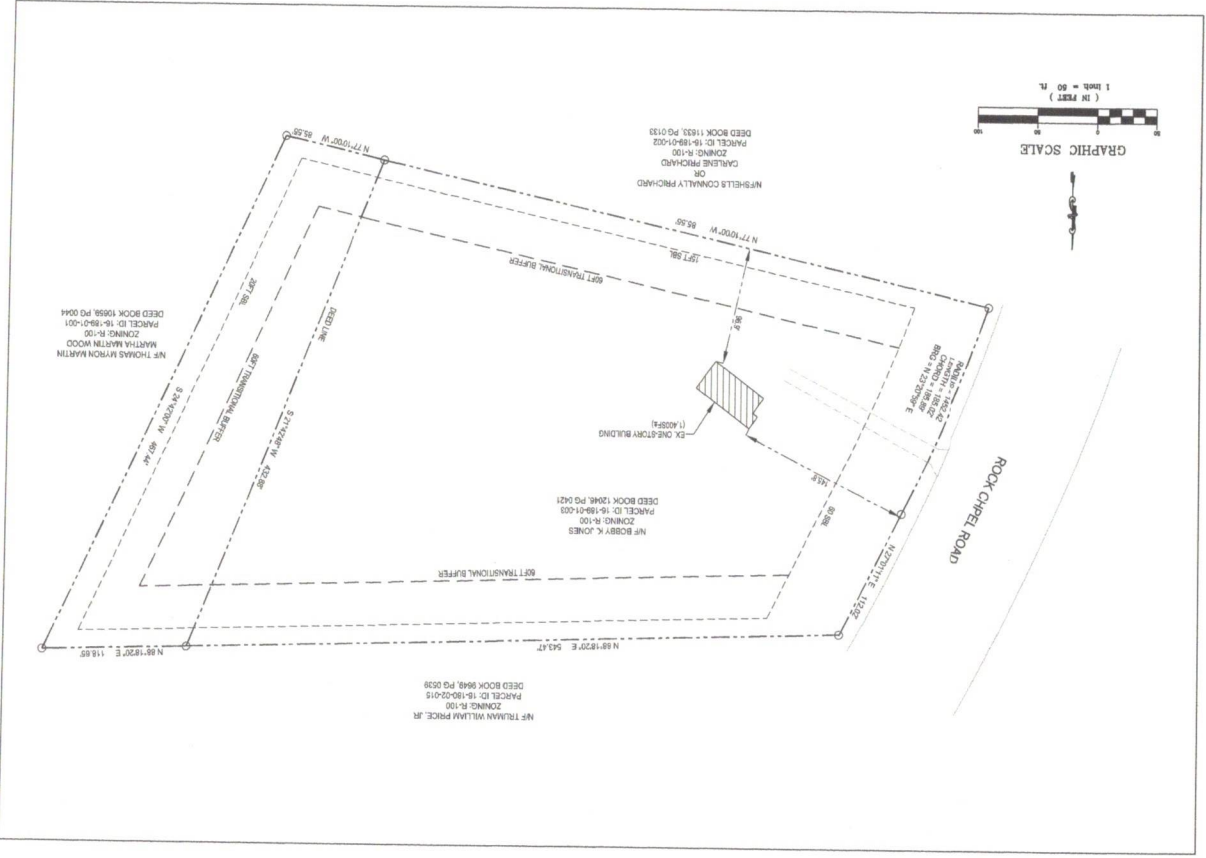

SITE PLAN

DATE	REV. NO.
1/17/2024	
DESIGNED BY	
CHECKED BY	
DATE	REV. NO.
1/17/2024	
DESIGNED BY	
CHECKED BY	
DATE	REV. NO.
1/17/2024	
DESIGNED BY	
CHECKED BY	



1422 ROCK CHAPEL IMPROVEMENTS  
 1422 ROCK CHAPEL ROAD  
 LITHONIA, GA 30058

**CIVTECH CONSULTING, INC.**  
 CIVTECH CONSULTING, INC.  
 2302 PARKWAY N.E., SUITE 625  
 ATLANTA, GA 30329  
 TEL: 770-756-1270

DATE	REV. NO.



The reference for magnetic bearings taken from a survey by Chapman and Associates for Bobby K. Jones, dated August 26, 1965.

- GENERAL NOTES:**
1. The field data upon which this map or plat is based has a closure precision of one foot in 20,890 feet, and an angular error of less than 1" per angle point, and was adjusted using the compass rule.
  2. This map or plat has been calculated for closure and is found to be accurate within one foot in 367,740 feet.
  3. Equipment used to obtain the linear and angular measurements in the preparation of this map or plat was a Topcon GTS 226 total station.
  4. Field work performed on 11/20/2002 and 1/11/2003.

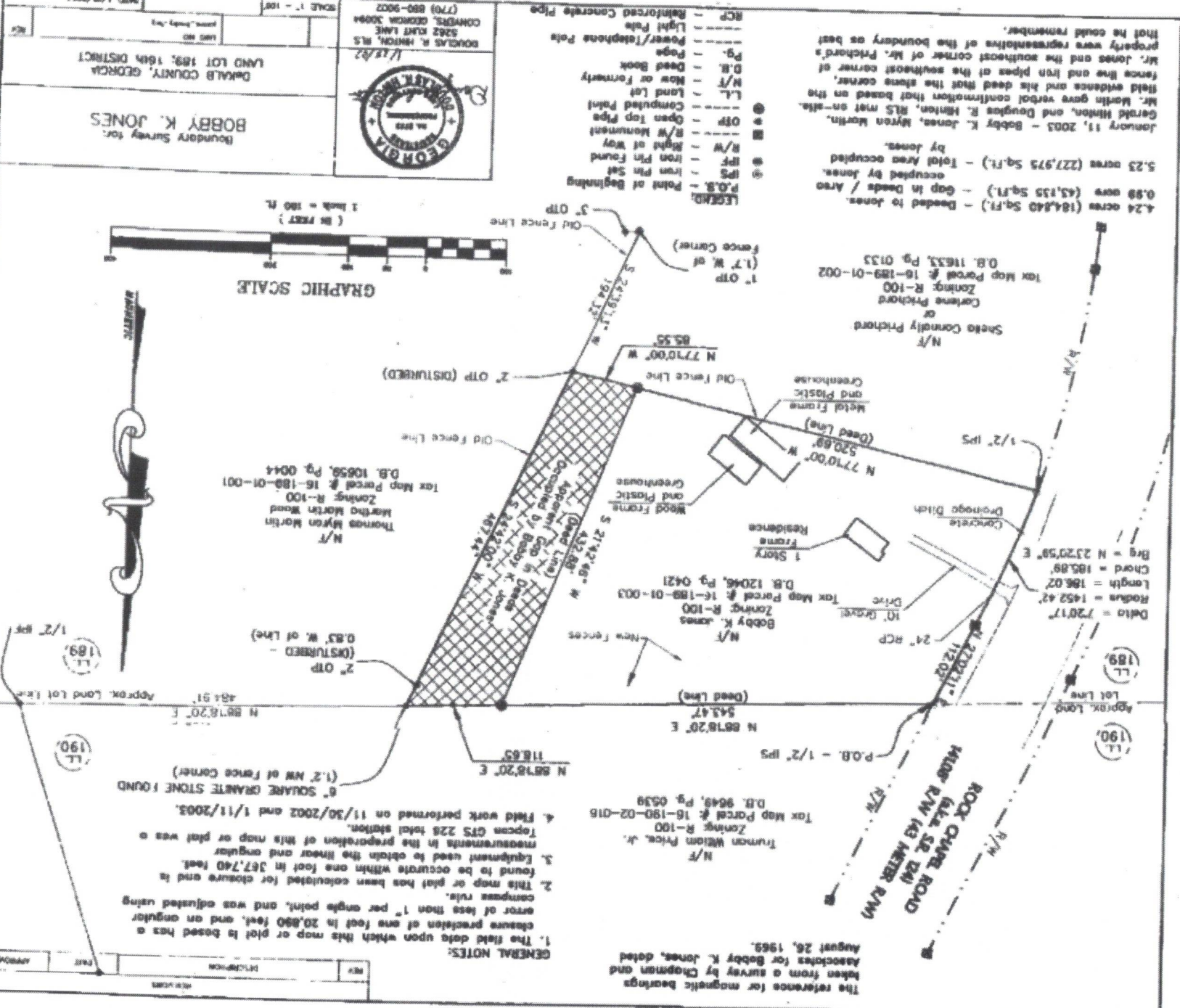

- LEGEND:**
- P.O.B. Point of Beginning
  - I.P.S. Iron Pin Set
  - I.P.F. Iron Pin Found
  - R/W Right of Way
  - R/W Monument
  - O.T.P. Open Top Pipe
  - C.P. Computed Point
  - L.L. Land Lot
  - N/T Now or Formerly
  - D.B. Dead Book
  - P.G. Page
  - R.C.P. Reinforced Concrete Pipe
  - Light Pole
  - Power/Telephone Pole

January 11, 2003 - Bobby K. Jones, Myron Martin, Gerald Hinton, and Douglas R. Hinton, RL5 met on-site. Mr. Martin gave verbal confirmation that based on the field evidence and his deed that the stone corner of fence line and iron pipes at the southeast corner of Mr. Jones and the southeast corner of Mr. Pritchard's property were representatives of the boundary as best that he could remember.

4.24 acres (184,640 Sq.Ft.) - Deeded to Jones  
 0.89 acres (43,135 Sq.Ft.) - Gap in Deeds / Area occupied by Jones.  
 5.23 acres (227,975 Sq.Ft.) - Total Area occupied by Jones.

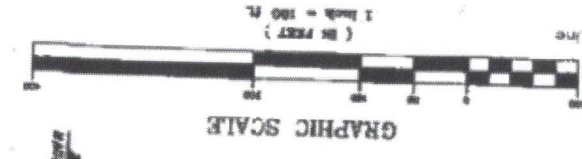

Approx. Long Lot Line

1/2" IPS

118.63

N 88°18'20" E

481.91

1/2" IPS

Delta = 7'20.17"

Radius = 1452.42'

Length = 186.02'

Chord = 105.89'

Brg = N 23°29.58" E

1/2" IPS

N 77°10'00" W

520.69'

(Dead Line)

Concrete Ditch

1 Story Frame Residence

10' Gravel Drive

Bobby K. Jones

Zoning: R-100

DB. 12046, Pg. 0421

Tax Map Parcel # 16-189-01-003

24" RCP

2" O.T.P. (DISTURBED)

0.83' W. of Linc.

Thomas Myron Martin

Zoning: R-100

DB. 10659, Pg. 0044

1/2" IPS

189

190

Approx. Long Lot Line

189

190

N 88°18'20" E

543.47'

1/2" IPS

P.O.B. - 1/2" IPS

112.02'

ROCK CHAPEL ROAD

3/16" R/W (43' METERS R/W)

N/T

Truman William Price, Jr.

Zoning: R-100

Tax Map Parcel # 16-190-02-016

DB. 9649, Pg. 0539

8" SQUARE GRANITE STONE FOUND

1/2' NW of fence corner

118.63

8" SQUARE GRANITE STONE FOUND

1/2' NW of fence corner

118.63

N 88°18'20" E

543.47'

1/2" IPS

P.O.B. - 1/2" IPS

112.02'

ROCK CHAPEL ROAD

3/16" R/W (43' METERS R/W)

N/T

Truman William Price, Jr.

Zoning: R-100

Tax Map Parcel # 16-190-02-016

DB. 9649, Pg. 0539

REV. \_\_\_\_\_ DATE \_\_\_\_\_

DRAWN BY \_\_\_\_\_

APPROVED BY \_\_\_\_\_

**Bobby K. Jones**

Boundary Survey for:

DOUGLAS R. HINTON, RL5

3262 HART LAKE

CONWAY, GEORGIA 30904

(770) 899-9002

1/12/02

SCALE 1" = 100'

DATE 1/20/2003

**DEKALB COUNTY, GEORGIA**

LAND LOT 189, 16th DISTRICT

# Planning Commission Meeting

Site 1 – 1422 Rock Chapel Road

Site 2 – 1450 Rock Chapel Road

## LOCATION MAP



## EXISTING SURROUNDING USES

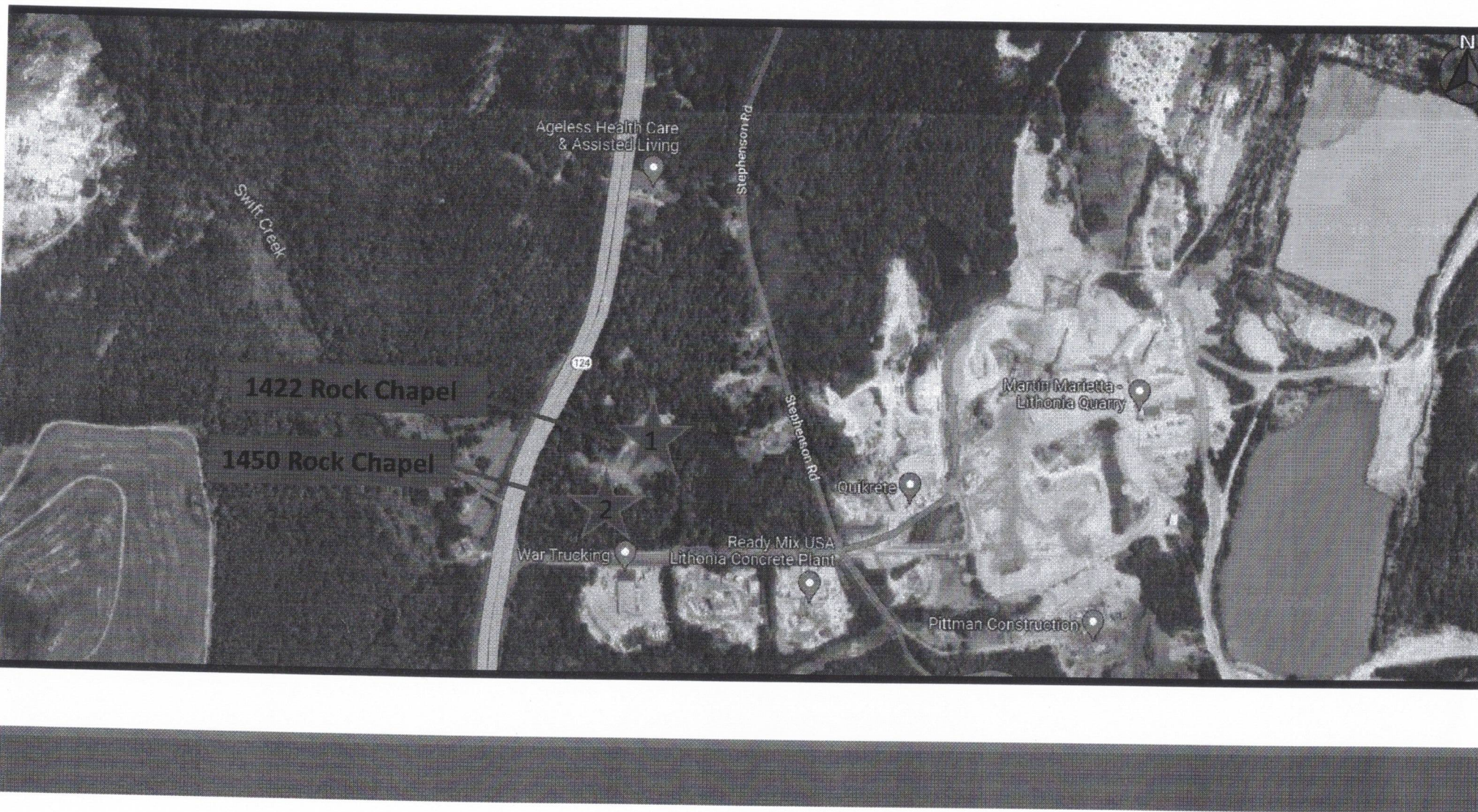



**#1  
NEW CASES:**

**N1-2023-0064 LP-23-1246239  
16-189-01-003  
1422 ROCK CHAPEL RD, LITHONIA, GA 30058**

**Commission District 05 Super District 07**

**1422 Rock Chapel Road  
Lithonia, GA  
5.23 acres  
Land Use Map Amendment  
SUB to LIND**

Application of Land Engineering and Surveying Inc to amend the Future Land Use Plan from Suburban (SUB) character area to Light Industrial (LIND) character area to accommodate an existing landscape company, upgrade and expand the building, and add additional parking. The property is located on the east side of Rock Chapel Road, approximately 285 feet north of Rock Mountain Road at 1422 Rock Chapel Road, Lithonia, Georgia. The property has approximately 300 feet of frontage along Rock Chapel Road and contains 5.23 acres.

**SUBURBAN, SUB**

**LIGHT INDUSTRIAL, LIND**

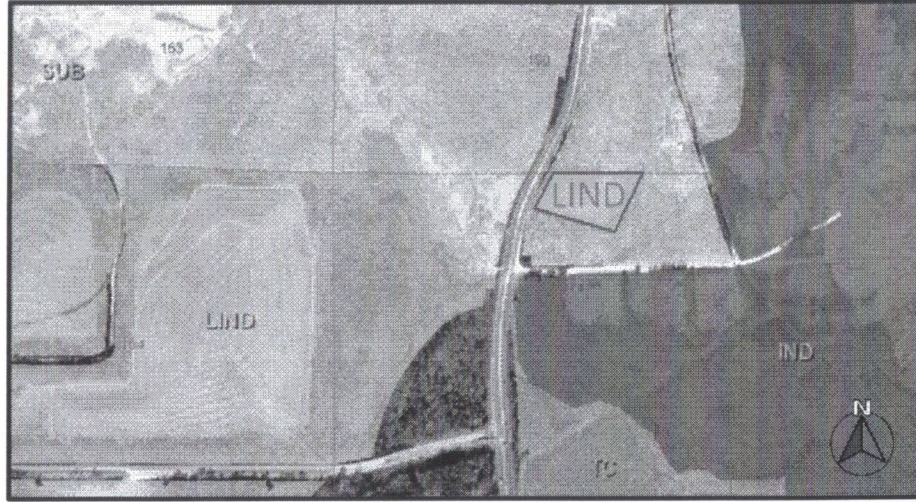
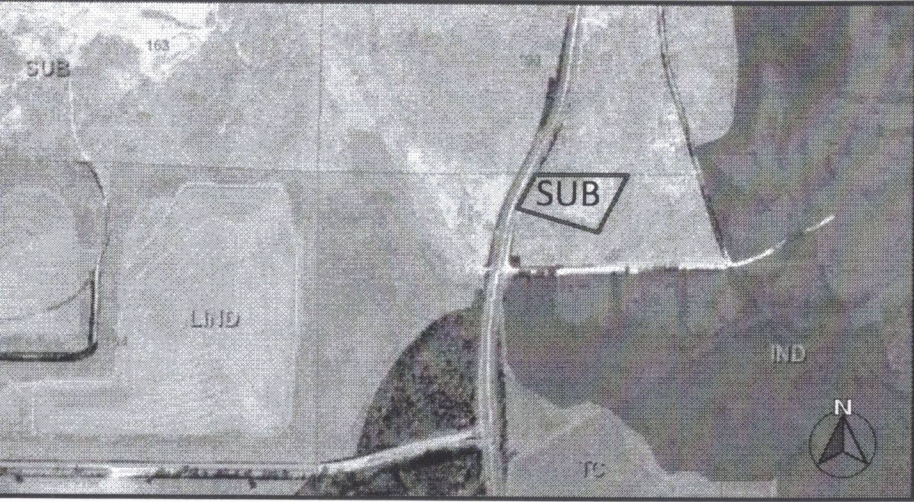

**Propose Use – Landscaping Company**

#2

N2-2023-0065 Z-23-1246238

16-189-01-003

1422 ROCK CHAPEL RD, LITHONIA, GA 30058

Commission District 05 Super District 07

1422 Rock Chapel Road Lithonia, GA 30058

5.23 acres

Rezone

R-100 to M

Application of Land Engineering and Surveying, Inc. to rezone property from R-100 (Residential Medium Lot) zoning district to M (Light Industrial ) zoning district to accommodate an existing landscaping company, upgrade and expand the building, and add additional parking. The property is located on the east side of Rock Chapel Road, approximately 285 feet north of Rock Mountain Road, at 1422 Rock Chapel Road, Lithonia, Georgia. The property has approximately 300 feet of frontage along Rock Chapel Road and contains 5.23 acres.

Residential (R-100)

Light Industrial (M)

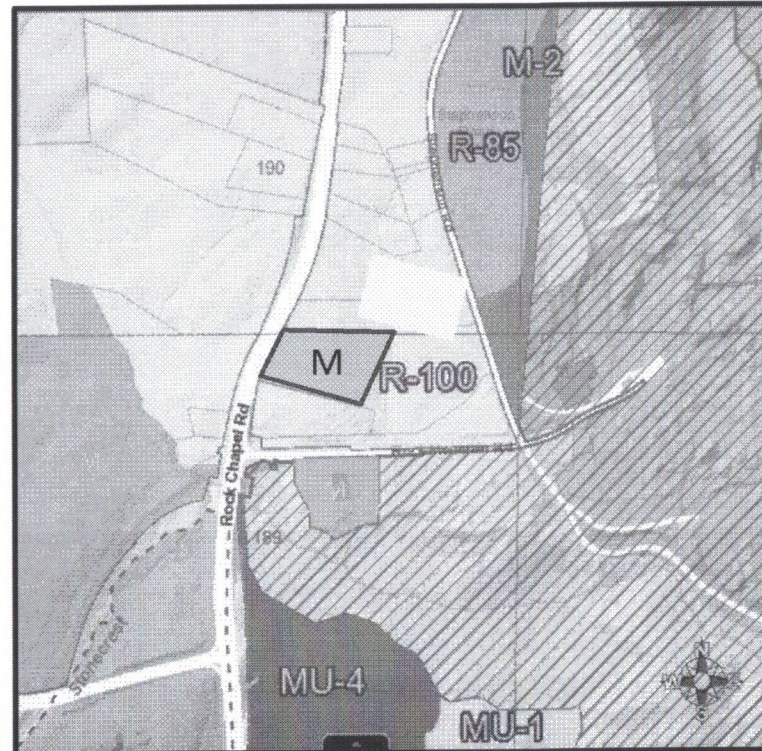

## JUSTIFICATION OF APPROVAL

- Area is surrounded by industrial use
- Heavy vegetation located between residential activity and subject site
- Proposed Use is anticipated to have less environmental impact compared to other existing uses
- Subject site is located on a major arterial road for the transportation of goods
- Not pose a health and safety concerns





Dog play pen in front of the subject property.



Subject property.



Front/side yard parking area and entrance to the rear parking area.



3 Photos show the rear Parking lot area.





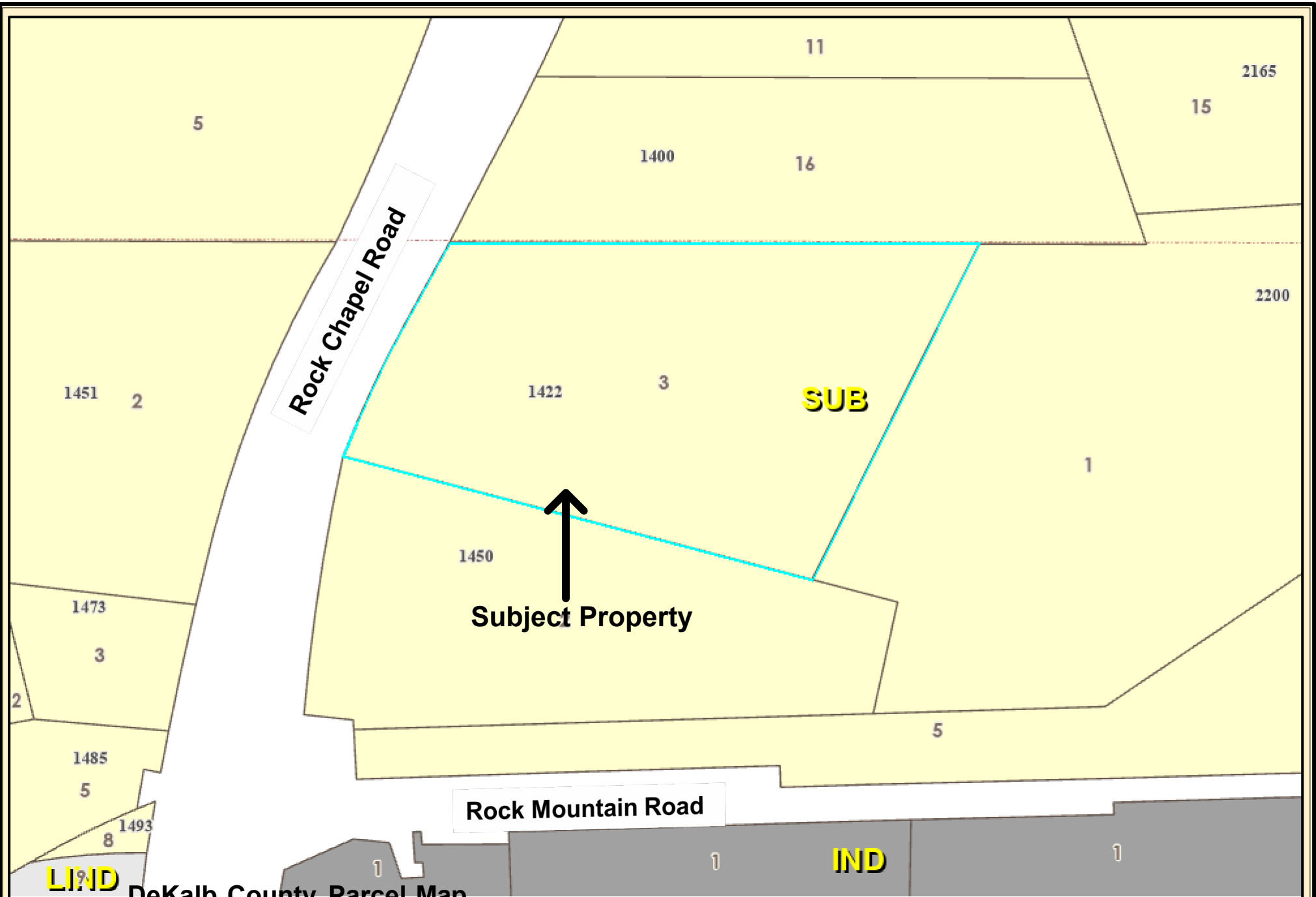

**DeKalb County Parcel Map**

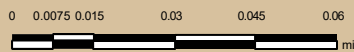

Date Printed: 5/22/2024



**DeKalb County GIS Disclaimer**

The maps and data, contained on DeKalb County's Geographic Information System (GIS) are subject to constant change. While DeKalb County strives to provide accurate and up-to-date information, the information is provided "as is" without warranty, representation or guarantee of any kind as to the content, sequence, accuracy, timeliness or completeness of any of the database information provided herein. DeKalb County explicitly disclaims all representations and warranties, including, without limitation, the implied warranties of merchantability and fitness for a particular purpose. In no event shall DeKalb County be liable for any special, indirect, or consequential damages whatsoever resulting from loss of use, data, or profits, whether in an action of contract, negligence, or other actions, arising out of or in connection with the use of the maps and/or data herein provided. The maps and data are for illustration purposes only and should not be relied upon for any reason. The maps and data are not suitable for site-specific decision-making nor should it be considered or used as a legal description. The areas depicted by maps and data are approximate, and are not necessarily accurate to surveying or engineering standards.



Rock Chapel Road

Subject Property

1422

5

13

3

1

14



# DeKalb County Parcel Map

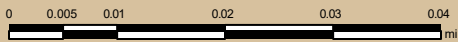

Date Printed: 5/22/2024



### DeKalb County GIS Disclaimer

The maps and data, contained on De Kalb County's Geographic Information System (GIS) are subject to constant change. While De Kalb County strives to provide accurate and up-to-date information, the information is provided "as is" without warranty, representation or guarantee of any kind as to the content, sequence, accuracy, timeliness or completeness of any of the database information provided herein. DeKalb County explicitly disclaims all representations and warranties, including, without limitation, the implied warranties of merchantability and fitness for a particular purpose. In no event shall De Kalb County be liable for any special, indirect, or consequential damages whatsoever resulting from loss of use, data, or profits, whether in an action of contract, negligence, or other actions, arising out of or in connection with the use of the maps and/or data herein provided. The maps and data are for illustration purposes only and should not be relied upon for any reason. The maps and data are not suitable for site-specific decision-making nor should they be considered or used as a legal description. The areas depicted by maps and data are approximate, and are not necessarily accurate to surveying or engineering standards.