

Public Hearing: YES NO

Department: Planning & Sustainability

SUBJECT:

COMMISSION DISTRICT(S): Commission District 04 Super District 06

Application of Hahu Lounge for a Special Land Use Permit (SLUP) to allow for a Late-Night Establishment the C-1 (Local Commercial) zoning district, at 832 Hambrick Road.

PETITION NO: N1-2024-0880 SLUP-24-1247027

PROPOSED USE: Late-night establishment.

LOCATION: 832 Hambrick Road, Stone Mountain, Georgia 30083

PARCEL NO. : 18 070 01 001

INFO. CONTACT: John Reid, Sr. Planner

PHONE NUMBER: 404-371-2155

PURPOSE:

Application of Hahu Lounge for a Special Land Use Permit (SLUP) to allow for a Late-Night Establishment the C-1 (Local Commercial) zoning district.

RECOMMENDATION:

COMMUNITY COUNCIL: Denial.

PLANNING COMMISSION: Pending.

PLANNING STAFF: Approval with Conditions.

STAFF ANALYSIS: The subject site currently contains a 1,140 square foot restaurant/hookah lounge in Suite B of the Hambrick Square Shopping Center in the C-1 (Local Commercial) zoning district which is required to close by 12:30 a.m. The applicant is requesting to expand operating hours to allow the business to serve alcohol until 2:00 am, which qualifies as a late-night establishment (LNE). LNEs require approval of a Special Land Use Permit (SLUP) by the Board of Commissioners. The applicant submitted documentation (see attached) stating that Hahu Lounge is the only business in the shopping center that is open during late night hours (beyond 12:30 am), and there are approximately 52 spaces on the shopping center site and only 10 parking spaces are required by the Zoning Ordinance. Additionally, no expansion of the building is proposed. The existing site appears to comply with C-1 zoning requirements including maximum building height, minimum building setbacks, and required parking. Although there were citations issued in August 2023, these appear to have been resolved and there are no current or recent citations for the establishment. Given the lack of recent citations and complaints regarding the restaurant's current operation and the ample parking, it appears that the establishment will be compatible with surrounding commercial and residential properties. Therefore, upon review of Section 7.4.the Zoning Ordinance, the Planning & Sustainability Department recommends "Approval, with the attached conditions".

PLANNING COMMISSION VOTE: Pending.

COMMUNITY COUNCIL VOTE/RECOMMENDATION: Denial 6-1-1.

SLUP-24-1247027 (2024-0880)
Recommended Conditions
832 Hambrick Road, Stone Mountain, GA 30083

1. Late Night Establishment shall close doors to new patrons by 2:00 a.m., with all customers out of the establishment by 2:30 a.m.
2. No live music. Maintain compliance with *DeKalb County Noise Ordinance*. No audible noise shall be heard from the exterior of the building.
3. The Late-Night Establishment shall be limited to the 1,140 square foot tenant space in Suite B of the Hambrick Village Shopping Center at 832 Hambrick Road.
4. Capacity shall be subject to approval of the Fire Marshall's office.
5. No dance floor or DJ booth is allowed.
6. No transfer of the SLUP is allowed.
7. The SLUP shall expire within 18 months of the date of adoption by the Board of Commissioners to allow the governing authority to review the following criteria upon the filing of a new SLUP application for a late night establishment: (a) Whether the Applicant's use of the premises during the initial SLUP approval period has been in substantial compliance with Conditions #1 - #6 above; and/or (b) Whether the Applicant has taken prompt action to address any code enforcement warnings or violations issued regarding the use of the Premises as a late night establishment

Planning Commission Hearing Date: September 12, 2024
Board of Commissioners Hearing Date: September 26, 2024

Chief Executive Officer
Michael Thurmond

Interim Director
Cedric Hudson

STAFF ANALYSIS

Case No.:	SLUP-24-1247027	Agenda #: 2024-0880	
Address:	832 Hambrick Road, Stone Mountain, GA	Commission District: 04	Super District: 06
Parcel ID(s):	18-070-01-001		
Request:	For a Special Land Use Permit (SLUP) for a Late-Night Establishment to operate within an existing suite within the Hambrick Village Shopping Center within the C-1 (Local Commercial) zoning district.		
Property Owner(s):	Mahlet Alemu		
Applicant/Agent:	Hahu Lounge		
Acreage:	1.68		
Existing Land Use:	Vacant		
Surrounding Properties:	North: C-1 East: OI (Office Institutional) South: C-1 West: C-1		
Comprehensive Plan:	Commercial Redevelopment Corridor (CRC)	Consistent X	Inconsistent

Staff Recommendation: APPROVAL WITH CONDITIONS

The subject site currently contains a 1,140 square foot restaurant/hookah lounge in Suite B of the Hambrick Square Shopping Center in the C-1 (Local Commercial) zoning district which is required to close by 12:30 a.m. The applicant is requesting to expand operating hours to allow the business to serve alcohol until 2:00 am, which qualifies as a late-night establishment (LNE). LNEs require approval of a Special Land Use Permit (SLUP) by the Board of Commissioners.

The applicant submitted documentation (see attached) stating that Hahu Lounge is the only business in the shopping center that is open during late night hours (beyond 12:30 am), and there are approximately 52 spaces on the shopping center site and only 10 parking spaces are required by the Zoning Ordinance. Additionally, no expansion of the building is proposed. The existing site appears to comply with C-1 zoning requirements

including maximum building height, minimum building setbacks, and required parking. Although there were citations issued in August 2023, these appear to have been resolved and there are no current or recent citations for the establishment. Given the lack of recent citations and complaints regarding the restaurant's current operation and the ample parking, it appears that the establishment will be compatible with surrounding commercial and residential properties. Therefore, upon review of *Section 7.4.the Zoning Ordinance*, the Planning & Sustainability Department recommends “**Approval**” with the following conditions:

1. Late Night Establishment shall close doors to new patrons by 2:00 a.m., with all customers out of the establishment by 2:30 a.m.
2. No live music. Maintain compliance with *DeKalb County Noise Ordinance*. No audible noise shall be heard from the exterior of the building.
3. The Late-Night Establishment shall be limited to the 1,140 square foot tenant space in Suite B of the Hambrick Village Shopping Center at 832 Hambrick Road.
4. Capacity shall be subject to approval of the Fire Marshall's office.
5. No dance floor or DJ booth is allowed.
6. No transfer of the SLUP is allowed.
7. The SLUP shall expire within 18 months of the date of adoption by the Board of Commissioners to allow the governing authority to review the following criteria upon the filing of a new SLUP application for a late night establishment: (a) Whether the Applicant's use of the premises during the initial SLUP approval period has been in substantial compliance with Conditions #1 - #6 above; and/or (b) Whether the Applicant has taken prompt action to address any code enforcement warnings or violations issued regarding the use of the Premises as a late night establishment.

THE SHENBERG LAW GROUP, L.L.C.

2480 Briarcliff Road, NE
Suite 6-322
Atlanta, Georgia 30329
(404) 325-0062 Off
(404) 325-6822 Fax
Amshenberg@lawyer.com

June 27, 2024

**832 Hambrick Road, Suite B
Stone Mountain, Georgia 30083**

**RE: Regulations
Special Land Use Permit for HAHU Lounge
Allowing Establishment Hours extend until 2:30 am
832 Hambrick Road, Suite B
Stone Mountain, Georgia 30083
Parcel ID(s): 18-070-01-001**

To Whom It May Concern:

This establishment will adhere to these regulations:

Parking facilities within a lot may be shared in accordance with [article 6](#), parking. Establishment is in a shopping center that shares parking spaces. HAHU Lounge is the only evening establishment in shopping center. There will not be valet parking used.

Methods of traffic circulation, ingress and egress shall be consistent with best management practices as approved by the transportation division of the county's public works department. Traffic will be directed in and out of shopping center by a hired police officer if needed.

Noise from the proposed use shall be contained within the subject retail center units or standalone structures. The facility shall comply with [chapter 16](#), article VII, DeKalb County Noise Ordinance. The establishment will comply.

No late night establishment or night club boundary line shall be located within one thousand five hundred (1,500) feet from the boundary line of

property zoned for residential use without the issuance of a special land use permit (SLUP). A late-night establishment or night club is not required to obtain a special land use permit when their closest residential neighbor is on the opposite side of an interstate highway. Establishment complies.

Every special land use permit application for a late-night establishment or nightclub shall include a scaled drawing of the location of the proposed premises, showing the distance measured in feet from the boundary line of the property proposed to be used as a late-night establishment or nightclub to the boundary line of property zoned for residential use. Such drawing shall be certified by a land surveyor or professional engineer registered in the State of Georgia. For the purposes of this section, distance shall be measured in feet as follows:

From the property line of the land upon which the late-night establishment or nightclub is located;

To the property line of the land which is zoned for a residential use;

Along a straight line which describes the shortest distance between the two (2) property lines (i.e., "as the crow flies"). See attached site plan which complies.

Any late-night establishment or nightclub operating pursuant to a validly issued business and liquor license issued prior to the effective date of Ordinance No. 08-20, November 18, 2008, shall be a legal nonconforming use as defined in [article 9](#). No late-night establishment or nightclub currently operating under a valid license issued prior to the effective date set forth in this section shall be required to secure a special land use permit from the board of commissioners in order to continue operation. Such establishments shall be required to comply with the applicable provisions of [article 4](#), division 5 [sic] of this chapter regarding cessation, expansion, movement, enlargement or other alteration of the late-night establishment or nightclub. If a licensee is operating a legal nonconforming late-night establishment or nightclub at a particular location pursuant to this zoning ordinance, and such license is revoked, upon revocation, the legal nonconforming status of the licensee at that particular location shall be terminated. Establishment complies.

Thank you in advance. If there are any further questions, please feel free to contact me at the above listed numbers.

Sincerely,

/s/ Alan M Shenberg
Alan M. Shenberg
Attorney at Law

ZONING COMMENTS – AUGUST 2024

N1. 832 Hambrick Road. Add street lighting along frontage of property.

N2. 4850 Redan Road. This property lies within the Hidden Hills Overlay District, Tier 2. The overlay planner will review for infrastructure requirements of the overlay. Relocate the street furniture, trash receptacle and bike racks from impeding the 10-foot multiuse path. Relocate the pedestrian street lighting away from the road for safety of service technicians and to prevent knockdowns. All public infrastructure must be located within the public right of way. This additional right of way dedication may impact your setbacks. There must be at least 1 foot of right of way on the back side of the path for maintenance. Where overlay is silent- the Zoning Code and Land Development Codes are applied. IF a Land Development Permit is required for this project- please refer to the requirements in Zoning Code 5.4.3 and Land Development Code 14-190. Redan Road is classified as a minor arterial. Requires a right of way dedication of 40 feet from centerline OR such that all public infrastructure is within right of way, whichever greater. Requires a 5-foot landscape strip with 6-foot sidewalk with 4-foot bike lanes OR (preferred) 10-foot multiuse path in lieu of sidewalk and bike lane. Street Lighting required. (hefowler@dekalbcountyga.gov) No poles may remain within the limits of the path/sidewalk.

N3. & N4. 3861 North Druid Hills Road & 2052 Lawrenceville Hwy. North Druid Hills Road and Lawrenceville Hwy are both classified as major arterials. Lawrenceville Hwy is also a state route. In Flexible Area B- Relocate driveway away from intersection or eliminate it. In Flexible Area J- Relocate driveway away from signal on Mistletoe. Close the closest driveway to the signal on North Druid Hills. Convert remaining driveway on North Druid Hills to right in/right out. IF a Land Development Permit is required for this project- please refer to the requirements in Zoning Code 5.4.3 and Land Development Code 14-190. Requires a right of way dedication of 50 feet from centerline OR such that all public infrastructure is within right of way, whichever greater. Requires a 10-foot landscape strip (with at least 5 feet between the back of curb and the sidewalk/path) 6 foot sidewalk with 4 foot bike lanes OR (preferred) 10 foot multiuse path in lieu of sidewalk and bike lane. Street Lighting required. (hefowler@dekalbcountyga.gov). Mistletoe Road is classified as a local road. Requires a right of way dedication of 27.5 feet from centerline OR such that all public infrastructure is within right of way, whichever greater. Requires a 5-foot landscape strip with a 5-foot sidewalk. Requires pedestrian scale streetlights. (hefowler@dekalbcountyga.gov). No poles may remain within the limits of the path/sidewalk.



8/05/2024

To: LaSondra H. Hill
From: Ryan Cira, Environmental Health Director
Cc: Alan Gaines, Deputy Director

Re: Rezone Application Review General Comments:

DeKalb County Health Regulations prohibit use of on-site sewage disposal systems for:

- multiple dwellings
- food service establishments
- hotels and motels
- commercial laundries
- funeral homes schools
- nursing care facilities
- personal care homes with more than six (6) clients
- child or adult day care facilities with more than six (6) clients
- residential facilities containing food service establishments

If proposal will use on-site sewage disposal, please contact the Land Use Section (404) 508-7900.

Any proposal, which will alter wastewater flow to an on-site sewage disposal system, must be reviewed by this office prior to construction.

This office must approve any proposed food service operation or swimming pool prior to starting construction.

Public health recommends the inclusion of sidewalks to continue a preexisting sidewalk network or begin a new sidewalk network. Sidewalks can provide safe and convenient pedestrian access to a community-oriented facility and access to adjacent facilities and neighborhoods.

For a public transportation route, there shall be a 5ft. sidewalk with a buffer between the sidewalk and the road. There shall be enough space next to sidewalk for bus shelter's concrete pad installation.

Since DeKalb County is classified as a Zone 1 radon county, this office recommends the use of radon resistant construction.

DeKalb Public Health

445 Winn Way – Box 987

Decatur, GA 30031

404.508.7900 • www.dekalbhealth.net



N1- 2024-0880

SLUP-24-1247027 / 18 070 01 001

832 Hambrick Road, Stone Mountain GA 30083

No septic indicated for this property.

N2- 2024-0891

SLUP-24-1247108 / 15 224 03 004

4850 Redan Road, Stone Mountain GA 30083

No septic indicated for this property.

N3- 2024-0899

**CZ-24-1247114 / 18 100 02 005; 18 100 04 014; 18 100 02 055;
18 100 02 052; 18 100 02 002**

2050 Lawrenceville Hwy; 2692 Sweet Briar Road; 3777 N. Druid Hills Road; 3861 N. Druid Hills Road; 2052 Lawrenceville Hwy, Decatur GA 30033

No septic indicated for this property.

N4- 2024-0900

Z-24-1247113 / 18 100 02 052; 18 100 02 001

3861 N. Druid Hills Road; 2052 Lawrenceville Hwy, Decatur GA 30033

No septic indicated for this property.

DeKalb Public Health

445 Winn Way – Box 987

Decatur, GA 30031

404.508.7900 • www.dekalbhealth.net



**DEKALB COUNTY GOVERNMENT
PLANNING DEPARTMENT
DISTRIBUTION FORM**

NOTE: PLEASE RETURN ALL COMMENTS VIA EMAIL TO EXPEDITE THE PROCESS TO JOHN REID jreid@dekalbcountyga.gov AND/OR LASONDRA HILL lahill@dekalbcountyga.gov

The following areas below may warrant comments from the Development Division. Please respond accordingly as the issues relate to the proposed request and the site plan enclosed as it relates to Chapter 14. You may address applicable disciplines.

DEVELOPMENT ANALYSIS:

- **Transportation/Access/Row**

- **Storm Water Management**

- **Flood Hazard Area/Wetlands**

- **Landscaping/Tree Preservation**

- **Tributary Buffer**

- **Fire Safety**



**DEKALB COUNTY
GOVERNMENT PLANNING
DEPARTMENT DISTRIBUTION
FORM**

NOTE: PLEASE RETURN ALL COMMENTS VIA EMAIL TO EXPEDITE THE PROCESS TO JOHN REID jreid@dekalbcountyga.gov AND/OR LASONDRA HILL lahill@dekalbcountyga.gov

**COMMENTS FORM:
PUBLIC WORKS WATER AND SEWER**

Case No.: _____ Parcel I.D. #: _____

Address: _____

WATER:

Size of existing water main: _____ (adequate/inadequate)

Distance from property to nearest main: _____ Size of line required, if inadequate: _____

SEWER:

Outfall Servicing Project: _____

Is sewer adjacent to property: Yes _____ No _____ If no, distance to nearest line: _____

Water Treatment Facility: _____ adequate _____ inadequate _____

Sewage Capacity: _____ (MGPD) Current Flow: _____ (MGPD)

COMMENTS:

Signature: _____



DEKALB COUNTY
GOVERNMENT PLANNING
DEPARTMENT DISTRIBUTION
FORM

NOTE: PLEASE RETURN ALL COMMENTS VIA EMAIL TO EXPEDITE THE PROCESS TO JOHN REID jreid@dekalbcountyga.gov AND/OR LASONDRA HILL lahill@dekalbcountyga.gov

COMMENTS FORM:
PUBLIC WORKS TRAFFIC ENGINEERING

Case No.: NI-2024-0880 Parcel I.D. #: 18 070 01 001
Address: 832 Hambrick Rd, Stone Mountain GA 30083

Adjacent Roadway (s):

(classification) (classification)

Capacity (TPD) _____
Latest Count (TPD) _____
Hourly Capacity (VPH) _____
Peak Hour. Volume (VPH) _____
Existing number of traffic lanes _____
Existing right of way width _____
Proposed number of traffic lanes _____
Proposed right of way width _____

Capacity (TPD) _____
Latest Count (TPD) _____
Hourly Capacity (VPH) _____
Peak Hour. Volume (VPH) _____
Existing number of traffic lanes _____
Existing right of way width _____
Proposed number of traffic lanes _____
Proposed right of way width _____

Please provide additional information relating to the following statement.

According to studies conducted by the Institute of Traffic Engineers (ITE) 6/7th Edition (whichever is applicable), churches generate an average of fifteen (15) vehicle trip end (VTE) per 1,000 square feet of floor area, with an eight (8%) percent peak hour factor. Based on the above formula, the _____ square foot place of worship building would generate _____ vehicle trip ends, with approximately _____ peak hour vehicle trip ends.

Single Family residence, on the other hand, would generate ten (10) VTE's per day per dwelling unit, with a ten (10%) percent peak hour factor. Based on the above referenced formula, the _____ (Single Family Residential) District designation which allows a maximum of _____ units per acres, and the given fact that the project site is approximately _____ acres in land area, _____ daily vehicle trip end, and _____ peak hour vehicle trip end would be generated with residential development of the parcel.

COMMENTS: No Traffic Engineering Concerns at this Time.

Signature: _____



DEPARTMENT OF PLANNING & SUSTAINABILITY

SPECIAL LAND USE PERMIT APPLICATION

Amendments will not be accepted after 5 working days after the filing deadline.

Date Received: _____ Application No: _____

APPLICANT NAME: HAHIE LOUWIGE, LLC

Daytime Phone: 4047472942 E-Mail: mahleleyared1@gmail.com / AMS henberg@lawyer.com

Mailing Address: 832 Hambrick Rd Suite B. Stone Mountain, GA 30083

Owner Name: Mahlet Alemu

(If more than one owner, attach contact information for each owner)

Daytime Phone: 4047472942 E-Mail: mahleleyared1@gmail.com

Mailing Address: 832 Hambrick Rd Suite B. Stone Mountain, GA 30083

SUBJECT PROPERTY ADDRESS OR LOCATION: 832 Hambrick Rd Suite B. Stone Mountain
GA 30083

DeKalb County, GA

Parcel ID: _____ Acreage or Square Feet: _____ Commission Districts: _____

Existing Zoning: _____ Proposed Special Land Use (SLUP): _____

I hereby authorize the staff of the Planning and Sustainable Department to inspect the property that is the subject of this application.

Owner: _____ Agent: _____

Signature of Applicant:

Mahlet

DEPARTMENT OF PLANNING & SUSTAINABILITY

Director

Chief Executive Officer
Michael Thurmond

Andrew A. Baker, AICP

SPECIAL LAND USE PERMIT (SLUP) APPLICATION CHECKLIST

(Submit 4 printed, collated sets of the complete application and a PDF version on a flash drive)

1. Schedule a mandatory **Pre-Application Conference** with Planning & Sustainability staff by appointment. Obtain **Pre-Application form** (to be completed in pre-application meeting). Please call 404-371-2155 for appointment.
2. Hold a **Pre-Submittal Community Meeting** with surrounding neighborhood associations and residents. Provide documentation of the meeting (**meeting notice and sign in sheets**). Letter(s) from homeowners association(s) may also be provided.
3. Submit **Application** (Submit 4 printed, collated sets and a PDF version on a flash drive. Please assemble materials in the following order.)
 - A. **Application form** with name and address of applicant and owner, and address of subject property;
 - B. **Pre-submittal community meeting notice and sign-in sheet** and other documentation of meeting, if any;
 - C. **Letter of application and impact analysis**
 1. **Letter of application** identifying a) the proposed zoning classification, b) the reason for the rezoning or special use or modification request, c) the existing and proposed use of the property, d) detailed characteristics of the proposed use (e.g. floor area, height of building(s), number of units, mix of unit types, number of employees, manner and hours of operation), d)(optional) statement of conditions discussed with the neighborhood or community, if any.
 2. **Impact analysis** of the anticipated impact of the proposed use and rezoning on the surrounding properties in response to the standards and factors specified in Article 7.3 of the DeKalb County Zoning Ordinance, as attached. If a Major Modification, please include previously approved conditions and Board of Commissioner meeting minutes.
 - D. **Authorization Form**, if applicant is not the owner. Must be signed by all owners of the subject property and notarized. Authorization must contain the mailing address and phone number of any applicant or agent who is authorized to represent the owner(s) of the subject property. Please include warranty deed, if property ownership is less than 2 years.
 - E. **Campaign disclosure statement** (required by State law).
 - F. **Legal boundary survey** of the subject property, (showing boundaries, structures, and improvements), prepared and sealed within the last year by a professional engineer or land surveyor registered in the State of Georgia. (If survey shows property on opposite sides of a public street right-of-way, file a separate application for each property.)
 - G. **Site Plan**, printed to scale, folded, of any existing and or proposed development/redevelopment. For projects larger than 1 acre, site plan should be at least 1:50 scale. The site plan must include the following:
 - a. complete boundaries of subject property;
 - b. dimensioned access points and vehicular circulation drives;
 - c. location of all existing and proposed buildings, structures, setbacks and parking;
 - d. location of 100 year floodplain and any streams;
 - e. notation of the total acreage or square footage of the subject property;
 - f. landscaping, tree removal and replacement, buffer(s); and
 - g. site plan notes of building square footages, heights, density calculations, lot coverage of impervious surfaces, parking ratios, open space calculations, and other applicable district standards.
 - H. **Reduced Site Plan**, reduced to 8.5" x 11".
 - I. **Written Legal Description** of metes and bounds of the subject property (can be printed on site plan or survey).
 - J. **Building Form Information**. Elevation (line drawing or rendering), or details of proposed materials, in compliance with Article 5 of the Zoning Ordinance.
 - K. **Completed, signed Pre-application Form** (Provided at pre-application meeting.)

INCOMPLETE APPLICATIONS WILL NOT BE ACCEPTED



DEPARTMENT OF PLANNING & SUSTAINABILITY

FILING FEES

At the time of submittal, a filing fee shall accompany each Special Land Use Permit application as follows:

SPECIAL LAND USE PERMIT \$400.00

Applications for non-contiguous property (separated by a street) must be filed separately. A separate fee will be charged for each application. Applications deferred "full cycle" do not require additional fees. An application that is withdrawn and later re-filed will be treated as a new case and will require a new fee.

ADDITIONAL CRITERIA FOR SPECIFIED USES

No application for a special land use permit for the uses specified below shall be granted by the board of commissioners unless it is determined that, in addition to meeting the requirements contained within the zoning district in which such property is located and the criteria contained in section 7.4.6 and complying with applicable regulations in Article 4, satisfactory provisions and arrangements have been made concerning each of the following criteria:

- A. *Telecommunications towers and antennas.* In determining whether to authorize a special land use permit for a telecommunication tower or antenna, the board of commissioners shall comply with and apply the requirements of section 4.2.57.
- B. *Mine, mining operation, gravel pit, quarry, or sand pit.* In determining whether to authorize a special land use permit for a mine, mining operation, gravel pit, quarry, or sand pit, the board of commissioners shall also consider each of the following criteria:
 - 1. Whether the type and volume of traffic associated with such use will cause congestion in the streets and will create noise and vibration along streets used for residential purposes or adjacent to activity centers.
 - 2. Whether the applicant has provided a soil erosion control plan and a reuse or reclamation plan which meets the requirements of DeKalb County and of the Georgia Surface Mining Act, O.C.G.A. § 12-4-70, et seq., as amended, and the Rules of Department of Natural Resources, Chapter 391- 3-3, as amended.
 - 3. Whether or not the applicant meets the requirements of the county's noise ordinance.
- C. *Child day care facility.* In determining whether to authorize a special land use permit for a child day care facility, the board of commissioners shall also consider each of the following criteria:

DEPARTMENT OF PLANNING & SUSTAINABILITY

1. Whether the proposed off-street parking areas and the proposed outdoor play areas can be adequately screened from adjoining properties so as not to adversely impact any adjoining land use.
 2. Whether there is an adequate and safe location for the dropping off and picking up of children at the child day care facility.
 3. Whether the character of the exterior of the proposed structure will be compatible with the residential character of the buildings in the zoning district in which the child day care facility is proposed to be located, if proposed for a residential zoned district.
- D. Biomedical waste disposal facilities, disposal facilities, landfills, county solid waste disposal facilities, county solid waste landfills, private industry solid waste disposal facilities, solid waste handling facilities, solid waste thermal treatment technology facilities, and disposal facilities for hazardous and/or toxic materials including radioactive materials.
1. In determining whether to authorize a special land use permit for a biomedical waste disposal facility, disposal facility, landfill, county solid waste disposal facility, county solid waste landfill, private industry solid waste disposal facility, solid waste handling facility, solid waste thermal treatment technology facility, or disposal facility for hazardous and/or toxic materials including radioactive materials, the board of commissioners shall also consider each of the following criteria:
 - a. Whether the proposed use does not pose any potential negative impact resulting from air pollution, degradation of soil and/or water quality, noise, odor, or other negative environmental effects.
 - b. Whether the proposed use will not have a significant deleterious effect on use of land and value of existing housing in adjacent and nearby neighborhoods.
 - c. Whether the proposed use will not create a negative traffic impact on any adjacent or nearby residential street(s) resulting from truck and other vehicular traffic associated with the facility.
 - d. Whether the proposed use does not represent an over-concentration of such uses in the area.
 2. An assessment shall be prepared by the DeKalb County sanitation division regarding item 1.d above.



DEPARTMENT OF PLANNING & SUSTAINABILITY

DISCLOSURE OF CAMPAIGN CONTRIBUTION

In accordance with the Conflict of Interest in Zoning Act, OCGA Chapter 36-67A, the following questions must be answered.

Have you, the applicant, made \$250.00 or more in campaign contribution to a local government official within two years immediately preceding the filing of this application?

Yes _____ No *

If the answer is yes, you must file a disclosure report with the governing authority of DeKalb County showing:

1. The name and official position of the local government official to whom the campaign contribution was made.
2. The dollar amount and description of each campaign contribution made during the two years immediately preceding the filing of this application and the date of each such contribution.

The disclosure must be filed within 10 days after the application is first filed and must be submitted to the C.E.O. and to the Board of Commissioners of DeKalb County, 1300 Commerce Drive, Decatur, GA 30030.



Notary

DAWIT GEBREMICHAEL
NOTARY PUBLIC
Owinett County, Georgia
My Commission Expires 11/19/2025



Signature of Applicant /Date

Check one: Owner Agent _____

NOV 19, 2025

Expiration Date/ Seal

*Notary seal not needed if answer is "no".

THE SHENBERG LAW GROUP, L.L.C.

2480 Briarcliff Road, NE
Suite 6-322
Atlanta, Georgia 30329
(404) 325-0062 Off
(404) 325-6822 Fax
Amshenberg@lawyer.com

June 27, 2024

**832 Hambrick Road, Suite B
Stone Mountain, Georgia 30083**

**RE: Impact Analysis
Special Land Use Permit for HAHU Lounge
Allowing Establishment Hours extend until 2:30 am
832 Hambrick Road, Suite B
Stone Mountain, Georgia 30083
Parcel ID(s): 18-070-01-001**

To Whom It May Concern:

This letter is to inform everyone about the Impact Analysis of HAHU Lounge to Request for SLUP to allow establishment hours extend until 2:30 am. There is not any impact on the geographic area for the permit requested to allow establishment hours to extend until 2:30 am. The establishment will be kept up to Dekalb zoning and guidelines. In addition, establishment will have police security.

Thank you in advance. If there are any further questions, please feel free to contact me at the above listed numbers.

Sincerely,

/s/ Alan M Shenberg
Alan M. Shenberg
Attorney at Law

property zoned for residential use without the issuance of a special land use permit (SLUP). A late-night establishment or night club is not required to obtain a special land use permit when their closest residential neighbor is on the opposite side of an interstate highway. Establishment complies.

Every special land use permit application for a late-night establishment or nightclub shall include a scaled drawing of the location of the proposed premises, showing the distance measured in feet from the boundary line of the property proposed to be used as a late-night establishment or nightclub to the boundary line of property zoned for residential use. Such drawing shall be certified by a land surveyor or professional engineer registered in the State of Georgia. For the purposes of this section, distance shall be measured in feet as follows:

From the property line of the land upon which the late-night establishment or nightclub is located;

To the property line of the land which is zoned for a residential use;

Along a straight line which describes the shortest distance between the two (2) property lines (i.e., "as the crow flies"). See attached site plan which complies.

Any late-night establishment or nightclub operating pursuant to a validly issued business and liquor license issued prior to the effective date of Ordinance No. 08-20, November 18, 2008, shall be a legal nonconforming use as defined in [article 9](#). No late-night establishment or nightclub currently operating under a valid license issued prior to the effective date set forth in this section shall be required to secure a special land use permit from the board of commissioners in order to continue operation. Such establishments shall be required to comply with the applicable provisions of [article 4](#), division 5 [sic] of this chapter regarding cessation, expansion, movement, enlargement or other alteration of the late-night establishment or nightclub. If a licensee is operating a legal nonconforming late-night establishment or nightclub at a particular location pursuant to this zoning ordinance, and such license is revoked, upon revocation, the legal nonconforming status of the licensee at that particular location shall be terminated. Establishment complies.

Thank you in advance. If there are any further questions, please feel free to contact me at the above listed numbers.

Sincerely,

/s/ Alan M Shenberg
Alan M. Shenberg
Attorney at Law

DEPARTMENT OF PLANNING & SUSTAINABILITY

LATE NIGHT ESTABLISHMENT OR NIGHTCLUB CHECK LIST

1. Is the requested SLUP for a new business or an existing business? (Please check only one) New Business _____ Existing Business . If the SLUP is for an existing business please answer question Nos. 2 - 5.
2. Does this Business have a current Business License? Yes No _____
If yes, provide a copy of current business license. *for 4 years*
3. Has this business ever been operated without a Business License? Yes _____ No
If yes, how long did the business operate without a business license? _____
4. Has this business received a citation for any of the following:
 - a. Life safety violations such as pyrotechnics, overcrowding, inadequate ingress/egress operating beyond the permitted hours of operation. *yes. wedding went late.*
 - b. Construction (major/minor renovation, alteration and addition) without a valid DeKalb County permit.
 - c. Business closure and renovation without surrendering license to State and County as required by State law.
 - d. Change of business name, ownership, or use without DeKalb County approval.
 - e. No valid Certificate of Occupancy issued by DeKalb County
 - f. Violation of operating hours of the Zoning ordinance or Alcohol Ordinance. *See e.*
 - g. Lack of proof of residency under DeKalb County. Any person who holds a liquor license in DeKalb County is required under DeKalb County law to be a resident of DeKalb County.
5. If one or more of the citations mentioned in No. 4 have been issued, please provide copies of summons and citations and summary of court decision or resolution.

Submittal of a fraudulent application is a violation of DeKalb County and State law.



DeKalb County

Letter of Entertainment

I, THE UNDERSIGNED, DO HEREBY SWEAR OR AFFIRM, UNDER PENALTY OF PERJURY, THAT I HAVE ANSWERED THE ABOVE QUESTIONS AND STATEMENTS TRUTHFULLY AND ACCURATELY AND I UNDERSTAND THAT THE BUILDING PERMIT(S) AND CERTIFICATE(S) OF OCCUPANCY ISSUED IN RELATION TO THIS "ENTERTAINMENT STATEMENT" ARE CONDITIONED ON THE ANSWERS TO THE ABOVE QUESTIONS AND STATEMENTS.

I, THE UNDERSIGNED, AFFIRM THAT THE BUSINESS OPERATING NAME IS THE SAME AS THE NAME REFERENCED ON ALL COUNTY APPLICATIONS.

I ALSO UNDERSTAND THAT SHOULD I, IN THE FUTURE, OFFER ANY USE NOT EXPRESSLY PERMITTED BY THE DEKALB COUNTY CODE OR STATE LAW AND/ OR CHANGE THE USE OF THE ESTABLISHMENT FROM THE APPROVED PERMITTED USE, THAT MY CERTIFICATE OF OCCUPANCY SHALL BE IMMEDIATELY NULL AND VOID.

Sworn to and subscribed before this

23rd day of October 2023

[Signature]
Notary Public

Sworn to and subscribed before me

23rd day of October 2023

[Signature]
Notary Public

DAWY DEBREMICHAEL
NOTARY PUBLIC
Gwinnett County, Georgia
My Commission Expires 11/16/2028

Sign [Signature]
Tenant or Authorized Agent

DAWY DEBREMICHAEL
NOTARY PUBLIC
Gwinnett County, Georgia
My Commission Expires 11/16/2028
[Signature]
Mahlel Alenaa

Sign [Signature]
Property Owner or Authorized Agent

(Print/Type name) HILYEN PHUANG

This license must be posted in a conspicuous place at the location and available for immediate inspection at all times that the location is open.

For changes to your license:

- Ownership - you must reapply at <https://gdc.dor.ga.gov>.
- Mailing address - update at <https://gdc.dor.ga.gov>.

To ensure you have your license please reapply by November 1 of each year.

Monthly returns and/or reports are required for some licenses. For more information on filing requirements, required signs, or to view applicable laws and regulations, visit <https://dor.georgia.gov/> and click the Alcohol & Tobacco tab, or call the Atlanta Regional Office at (404) 417-6605.

Georgia Department of Revenue

(Cut here before displaying)

STATE OF GEORGIA - DEPARTMENT OF REVENUE

License to Sell Alcoholic Beverages

As set forth and defined in Title 3

Georgia Alcoholic Beverage Code and Regulations Pertaining Thereto

Not Valid Without Local License If Required - Non Transferable

EFFECTIVE DATE 01-Jan-2023 LICENSE EXPIRES 31-Dec-2023 BOND EXPIRES

STATE TAXPAYER IDENTIFIER	LICENSE NUMBER	DATE ISSUED	LICENSE FEE	LOCAL LICENSE ISSUED BY
20359722649	0213373	17-Oct-2022	\$200.00	Conny DEKALB

THIS LICENSE AUTHORIZES THE BELOW LICENSEE TO SELL
MAHLET ALEMU: Consumption on Premises - Beer, Wine and Liquor

DBA
HABU LOUNGE

AT THE FOLLOWING LOCATION
832 HAMBRICK RD STE B STONE MOUNTAIN GA 30083-3233

COUNTY
DEKALB

HABU LOUNGE, LLC
832 HAMBRICK RD STE B
STONE MOUNTAIN GA 30083-3233

Failure to pay any tax amount under said Act to the Department of Revenue, or violation of any provisions of said Act or any valid rule and regulation made pursuant thereto, shall be grounds for revocation of this license by the Commissioner of Revenue.

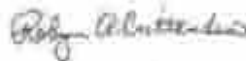

State Revenue Commissioner

THIS LICENSE MUST BE DISPLAYED CONSPICUOUSLY AT LOCATION SHOWN HEREON

THE SHENBERG LAW GROUP, L.L.C.

2480 Briarcliff Road, NE
Suite 6-322
Atlanta, Georgia 30329
(404) 325-0062 Off
(404) 325-6822 Fax
Amshenberg@lawyer.com

January 31, 2024

**Property owners within 500 feet of
832 Hambrick Road, Suite B
Stone Mountain, Georgia 30083
District 4 Representatives**

**RE: Pre-Community Meeting, February 15, 2024 @ 7 pm.
Special Land Use Permit for HAHU Lounge
Allowing Establishment Hours extend until 2:30 am
832 Hambrick Road, Suite B
Stone Mountain, Georgia 30083
Parcel ID(s): 18-070-01-001**

To Whom It May Concern:

This letter is to inform all of you about the Pre-Community Meeting for the above listed Request for SLUP for HaHu Lounge. This meeting is let the community ask questions or concerns of this establishment to extend hours of operation until 2:30 am. Please use link below for meeting:

Alan Shenberg is inviting you to a scheduled Zoom meeting.

Join Zoom Meeting

<https://us02web.zoom.us/j/85339587346?pwd=WGRPVTNMNHY1Z2dSN25mbHJwMFVsdz09>

Meeting ID: 853 3958 7346
Passcode: 855774

One tap mobile

+13092053325,,85339587346#,,,*855774# US
+13126266799,,85339587346#,,,*855774# US (Chicago)

EXHIBIT A

ALL THAT TRACT OR PARCEL OF LAND lying and being in Land Lot 70 of the 18th District of DeKalb County, Georgia, and being more particularly described as follows:

To find the TRUE POINT OF BEGINNING, commence at the point where the westerly right-of-way of Hambrick Road (30 feet west of centerline) intersects with the northerly right-of-way of Memorial Drive (75 feet north of centerline) and proceed thence northeasterly along the westerly right-of-way of Hambrick Road a distance of 150.00 feet to an iron pin found; thence south 88 degrees 09 minutes 55 seconds west along the northerly property line of the Cigna Service Station a distance of 10.13 feet to the TRUE POINT OF BEGINNING; continue thence south 88 degrees 09 minutes 55 seconds west along said line a distance of 164.67 feet to a point; thence north 07 degrees 29 minutes 23 seconds east along the property line of Tucker Federal Savings and Loan Association a distance of 25.00 feet to a point; thence south 88 degrees 09 minutes 55 seconds west a distance of 100.09 feet to a point; thence north 07 degrees 29 minutes 23 seconds east along the property of Piccadilly Cafeterias, Inc. a distance of 25.00 feet to a point; thence south 88 degrees 09 minutes 55 seconds west a distance of 24.50 feet to a point; thence north 01 degree 50 minutes 05 seconds west a distance of 200.37 feet to a point; thence north 88 degrees 09 minutes 55 seconds east along the property of Bernard H. Follock a distance of 327.61 feet to a point on the westerly right-of-way of Hambrick Road (35 feet west of centerline);

Search

Home

Meetings

Team Chat

Whiteboards

More

Recorded

HaHu Lounge SLUP Zoo...

Feb 15, 6:50 PM

File location: /Users/alanshenbergadmin/Documents/Zoom/2024-02-15 18.50.42 HaHu Lounge SLUP Zoom Meeting/

Open

Convert

Delete

2:38 P
Friday, May 3

Respond to events, see other... and more by connecting your

Today

Host: Alan Shenberg



No meetings scheduled
Enjoy your day!

[Schedule a Meeting](#)

Add a Calendar

Dial by your location

- +1 309 205 3325 US
- +1 312 626 6799 US (Chicago)
- +1 646 931 3860 US
- +1 929 205 6099 US (New York)
- +1 301 715 8592 US (Washington DC)
- +1 305 224 1968 US
- +1 689 278 1000 US
- +1 719 359 4580 US
- +1 253 205 0468 US
- +1 253 215 8782 US (Tacoma)
- +1 346 248 7799 US (Houston)
- +1 360 209 5623 US
- +1 386 347 5053 US
- +1 507 473 4847 US
- +1 584 217 2000 US
- +1 669 444 9171 US
- +1 669 900 6833 US (San Jose)

Meeting ID: 853 3958 7346
Passcode: 855774

Thank you in advance. If there are any further questions, please feel free to contact me at the above listed numbers.

Sincerely,

/s/ Alan M Shenberg
Alan M. Shenberg
Attorney at Law

GENERAL NOTES

- EXIT SIGNS COMPLYING WITH NFPA 101 LIFE SAFETY CODE, SHALL BE INSTALLED. ADDITIONAL EXIT SIGNS MAY BE REQUIRED UPON FIELD INSPECTION.
- SIGNS SHALL BE PERMITTED SEPARATELY. CONTACT BUILDING PLAN REVIEW FOR ADDITIONAL INFORMATION. FOR GROUND SIGNS, SUBMIT COMPLETE STRUCTURAL AND ELECTRICAL DETAILS WHICH CLEARLY INDICATE CONSTRUCTION REQUIREMENTS.
- EMERGENCY LIGHTING COMPLYING WITH NFPA 101 LIFE SAFETY CODE SHALL BE INSTALLED. ADDITIONAL EMERGENCY MAY BE REQUIRED UPON FIELD INSPECTION.
- A MINIMUM OF (1) 2A10BG FIRE EXTINGUISHER SHALL BE PROVIDED FOR EVERY 3000 SF AND PLACED NOT TO EXCEED 75' TRAVEL DISTANCE, AND SHALL BE INSTALLED MAX. 48" ABOVE FINISH FLOOR TO THE TOP HANDLE.
- PANIC HARDWARE SHALL BE PROVIDED FOR ALL EXIT DOORS PER THE REQUIREMENTS OF NFPA 101 LIFE SAFETY CODE.
- THE STREET NAME MUST BE VISIBLE FROM THE STREET THAT PROVIDES DRIVEWAY ACCESS TO THE PROPERTY AND PLACED ON A CONTRASTING BACKGROUND THAT PROVIDES 24 HRS VISIBILITY. THE STREET NUMBER MUST BE ALSO MEET ONE OF THE FOLLOWING SIZE REQUIREMENTS, (A) IF THE STREET NUMBER IS WITHIN 15' OR LESS OF THE CURB OR EDGE OF THE PAVEMENT OF THE STREET, THE STREET NUMBER SHALL BE POSTED IN FIGURES AT LEAST 4" IN HEIGHT. (B) IF THE STREET NAME IS PLACED MORE THAN 15' FROM THE CURB OR EDGE OF THE PAVEMENT OF THE STREET, THE STREET NUMBER SHALL BE POSTED IN FIGURES AT LEAST 6" IN HEIGHT. INTERNATIONAL FIRE CODE.
- EXIT DOORS SHALL NOT BE SUBJECT TO THE USE OF A KEY OR REQUIRE A SPECIAL KNOWLEDGE TO OPERATE. LIFE SAFETY CODE.
- MOUNT FIRE EXTINGUISHERS LISTED IN SPECIFICATIONS AT LOCATIONS DIRECTED BY FIRE DEPARTMENT. PROVIDE ADDITIONAL IF REQUIRED BY FIRE DEPARTMENT.

HAHU LOUNGE 832 HAMBRICK ROAD SUITE: B STONE MOUNTAIN, GA 30083

PROJECT DATA:
 TOTAL AREA : 1,199.5 SQ FT
 OCCUPANCY CLASSIFICATION : ASSEMBLY (A2)
 OCCUPANCY CALCULATION:
 DINING: 638 SF / 15 = 43
 HOOKAH PREP: 705F / 100 = 7
 OPEN FLOOR AREA: 2045F / 7 = 292
 BAR: 6
 TOTAL : 79 PERSONS
 CONSTRUCTION TYPE: IIB
 SPRINKLERS: NO
 NUMBER OF EXITS : 2

SCOPE OF WORK
 EXISTING VACANT COMMERCIAL SPACE TO
 ESTABLISH A HOOKAH LOUNGE
 AND TO ADD A NEW GREASE TRAP (200 LB),
 SINKS AND NEW FURNITURE.
 PREVIOUS BUSINESS: FOOD MART

LOCATION MAP (NTS)

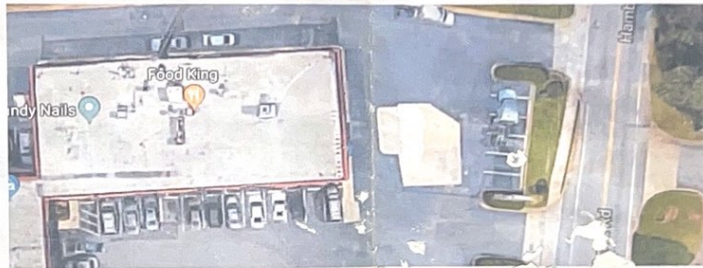

Food King

COVER / NOTES
NOT TO SCALE

APPROVED

COMMERCIAL PLAN REVIEW
 DEKALB COUNTY
 DEPARTMENT OF PLANNING AND SUSTAINABILITY
 AP# 3035206
 DATE 7/11/19
 BY: R. Miller

APPROVED

DEKALB COUNTY
 FIRE MARSHAL DIVISION

AP# 3035206
 DATE 7/11/19
 BY: R. Miller

LOCINITY MAP (NTS)

SITE

APPLICABLE CODES:

ALL WORK UNDER THIS CONTRACT SHALL COMPLY WITH THE PROVISIONS OF THE SPECIFICATIONS & DRAWINGS AND SHALL SATISFY ALL BODIES INVOLVED ANY MODIFICATIONS TO THE CONTRACT WORK REQUIRED BY SUCH AUTHORITIES AT THE EXPENSE OF THE OWNERS CONTRACTOR, AND SHALL BE SUBJECT TO THE RECEIPT OF AN AFFIDAVIT OR LETTER FROM THE GOVERNING BODY AND TENANT PRIOR TO APPROVAL. ALL PERMITS AND LICENSES NECESSARY FOR THE PROPER EXECUTION OF THE WORK SHALL BE SECURED AND PAID FOR BY THE CONTRACTOR INVOLVED. APPLICABLE CODES INCLUDE, BUT ARE NOT LIMITED TO THE FOLLOWING.

- * 2012 INTERNATIONAL BUILDING CODE WITH 2014, 2015, 2011 AND
- * 2015 GEORGIA STATE AMENDMENTS
- * 2012 INTERNATIONAL MECHANICAL CODE WITH 2014 AND 2015
- * GEORGIA STATE AMENDMENTS
- * 2012 INTERNATIONAL PLUMBING CODE WITH 2014 AND 2015
- * GEORGIA STATE AMENDMENTS
- * 2012 INTERNATIONAL FUEL GAS CODE WITH 2014 AND 2015
- * GEORGIA AMENDMENTS
- * 2012 INTERNATIONAL FIRE CODE WITH 2014
- * GEORGIA STATE AMENDMENTS
- * 2009 INTERNATIONAL ENERGY CONSERVATION CODE WITH 2011
- * AND 2012 GEORGIA STATE SUPPLEMENTS AND AMENDMENTS
- * 2011 NFPA 101 NATIONAL ELECTRIC CODE
- * 2012 NFPA 101 LIFE SAFETY CODE
- * GEORGIA ACCESSIBILITY CODE CHAPTER 120-3-2(01-08)
- * 2010 ADA STANDARDS FOR ACCESSIBLE DESIGN

DRAWING INDEX:

- A-0 : COVER / NOTES
- A-1 : EXISTING FLOORPLAN
- A-2 : PROPOSED / LIFE SAFETY PLAN
- A-3 : PLUMBING / HVAC PLAN



REVISED	
DATE	5/26/2019
SCALE:	
NTS	
SHEET:	
	A-0

COVER / NOTES

HAHU LOUNGE
 832 HAMBRICK ROAD
 SUITE B
 STONE MOUNTAIN, GA 30083

Job copy
3035206 (R)

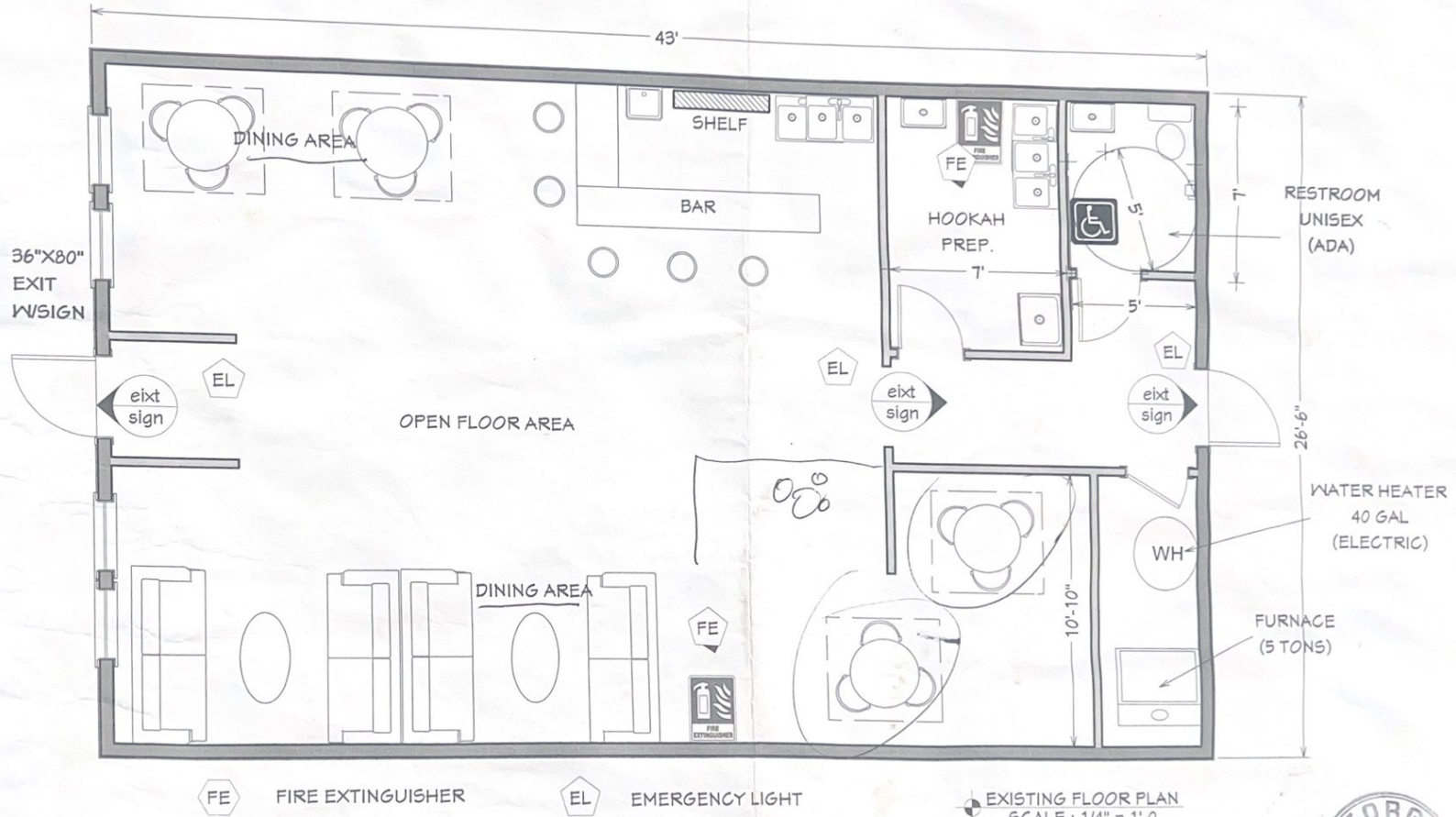

NO.	DESCRIPTION	BY	DATE

SHEET TITLE
EXISTING FLOOR PLAN

HAHU LOUNGE
 832 HAMBRICK ROAD
 SUITE B
 STONE MOUNTAIN, GA 30083

REVISED
6/26/2019
SCALE:
1/4" = 1'
SHEET:
A-1



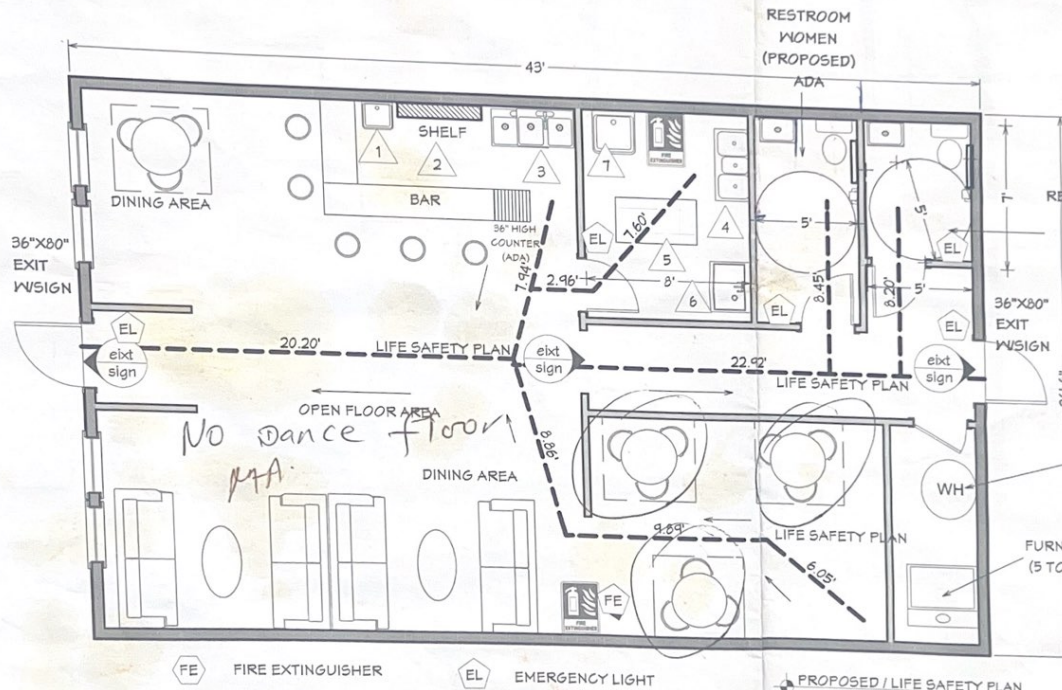

1. HANDWASH 12" X 12"
2. SHELF
3. 3 COMP SINK (22" X 22" EACH)
4. 3 COMP SINK (22' X 22" EACH)
5. GREASE TRAP (200 LB)
6. MOP SINK (24" X 24")
7. HANDWASH (12"X12")

FE FIRE EXTINGUISHER EL EMERGENCY LIGHT

PROPOSED / LIFE SAFETY PLAN
SCALE : 1/4" = 1'-0"

MAX. TRAVEL DISTANCE : 45'

PROPOSED / LIFE SAFETY PLAN



NO.	DESCRIPTION	BY	DATE

SHEET TITLE:
PROPOSED/LIFE SAFETY PLAN

HAHU LOUNGE
832 HAMBRICK ROAD
SUITE B
STONE MOUNTAIN, GA 30083

REVISED
6/26/2019
SCALE:
1/4" = 1'
SHEET:
A-2

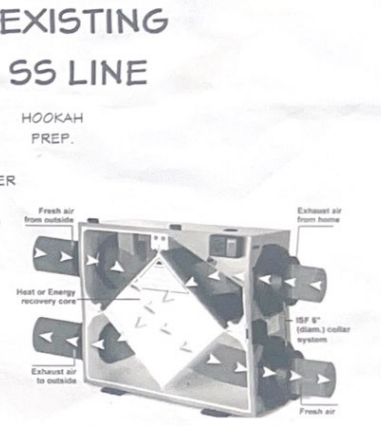
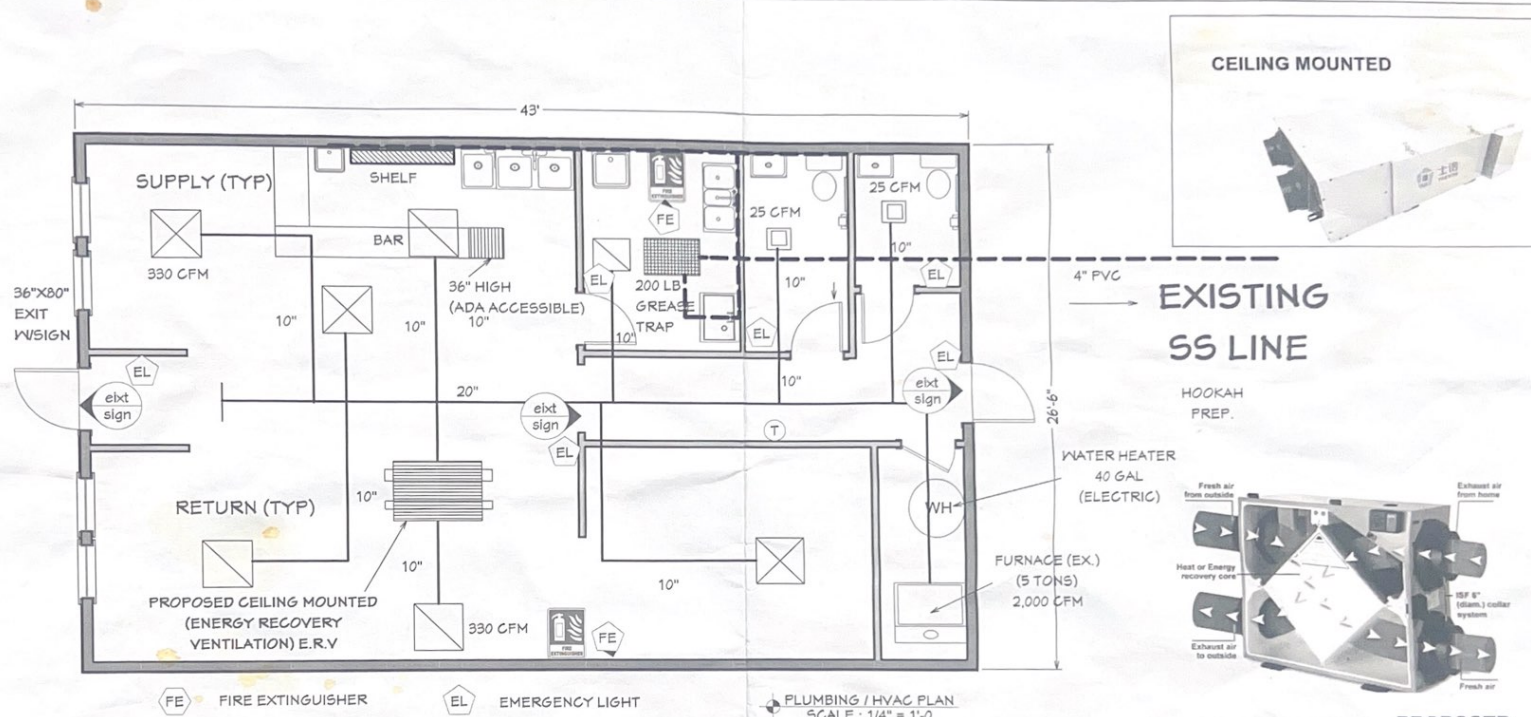

OUTSIDE AIR CALCULATION:

79 PEOPLE
 TOTAL SF : 842 SF
 $(79 \times 60) + (842 \text{ SF} \times 0.18) = 4740 + 151.56 = 4891.56 \text{ CFM}$
 HOOKAH PREP: 80 SF X 0.06 = 4.8 CFM
 BATHROOM (EX.) = 25 CFM
 TOTAL REQUIRED = 4896 CFM

EXISTING:
 5 TONS FURNACE
 5 X 400 = 2000 CFM
 REQUIRED - EXISTING = 4896 CFM - 2000 CFM = 2896 CFM

PROPOSED: 2900 CFM

**PROVIDED
 MIN. 2900 CFM
 E.R.V (ENERGY RECOVERY VENTILATION)**

- ⊕ THERMOMETER
- ⊗ SUPPLY
- ⊘ RETURN

PLUMBING / HVAC PLAN
 SCALE : 1/4" = 1'-0"



NO.	DESCRIPTION	BY	DATE
SHEET TITLE: PLUMBING/ HVAC PLAN			
HARU LOUNGE 832 HAMBRICK ROAD SUITE B STONE MOUNTAIN, GA 30083			
REVISED	6/26/2019	SCALE: 1/4" = 1'	
SHEET: A-3			

Petition for Hahu lounge to keep Alcohol and business license and to operate until 2:30 am.

We, the regular patrons of Hahu Lounge in Stone Mountain, GA, have found a home away from home in this establishment. It's our go-to place to unwind after a long day at work and enjoy the company of familiar faces. The convenience and safety it offers are unparalleled in our community.

However, recent attempts to revoke its alcohol and business license threaten not only our cherished gathering spot but also the livelihoods of four dedicated employees who depend on this establishment for their income. These attempts are based on false information and biased assumptions that do not reflect the reality we experience every time we step into Hahu Lounge.

We propose that instead of revoking licenses, authorities should extend Hahu Lounge's operating hours until 2:30 AM like other establishments in the area. This will allow us to continue enjoying its services without having to travel downtown or elsewhere.

The impact goes beyond just us patrons, it affects local employment too. By keeping its doors open later, Hahu Lounge can continue providing jobs and contributing positively to our local economy.

We urge you to consider these facts when making your decision about Hahu Lounge's future operations, so Hahu lounge can continue being a positive contribution to the community.

Please support us by signing this petition so that we can continue enjoying our safe haven while also supporting local businesses and employment opportunities.

Printed Name	Street Address	Phone number	E-mail Address
Awet weldeslasie	4453 Watsor Hill Dr Dove Stone Mountain 30083	770 246 6798	awetweldeslasie@gmail.com
Ashenot. MEKURIA	31 NORTH INDIAN CREEK DR 5108 DUPONT W	762 209 6399	ashemecuria@illuor.com
ARON TEWALOE	FUCKER, GA 30084	678 933 5803	arontewaloe@gmail.com
ARON TEWALOE			
Roble Mire	4653 Ruby Forrest Dr Stone Mtn GA 30083	(301) 468-8080	roblem8080@gmail.com
Semira Arayan	6764 Baynes Hill Dr Chickston, GA 30091	(404) 519-5618	semiraarayan@gmail.com
Daniel Michael	3426 Rite Creek Way NE Kings Gate Dr. Stone Mountain, GA	770 876 2569	danielmichael@protonmail.com
Yonas ABAY	1369 30083	404 759 8185	Yonasabay76@gmail.com

~~Signature~~

Printed Name	Street Address	Phone Number	E-mail Address
Mixage Saï	3711 N. Quarters Rd Deer Creek	404 966 2576	
Mike Abdo	4201 Old Lexington Ave	678-643-4623	
Sami Yonis	3522 Carters Ln	470-8305589	
Alst Berhan	3919 Carters Ln	404-922-1121	
Borge	1908 Clarendon	404-365-4721	
Kaltham M	4328 Hambrook Way	404-723-9400	
Mary Michael	1475 Kingsley Rd	404-725-1413	
Ettebreastel Fiteh	4165 Anderson Rd Stone Mountain	404 25205147	
Luam Tekeste	4455 Anderson Rd Stone Mountain	404 721 3200	
Alvin Johnson	4775 Hambrook Way Trace Street RT 20	404-757-1538	
Margaret Johnson	770-875-5814	404-519-1111	
Bosco Johnson	4775 Hambrook Way Trace Street RT 20		
Maria Johnson	4775 Hambrook Way Trace Street RT 20		
Zenawi Mutsal	4787 North Stone Mt Stone Mountain	404 418 2115	
Senbert Beyene	4748 North Stone Mt Stone Mountain	404 714 2692	
Phong Vy Lam	Stone Mt, GA 30083	(404) 776-7283	
Hanh Ngoc Ngyen	Same as above	(770) 737-3117	
Lee Pong	4162 Anderson Rd Stone Mountain	404 492 3024	
Earl	4472 Anderson Rd Stone Mountain	404 3178462	
April G. Baird	4555 North Stone Mt Stone Mountain	404-667-5544	
Jessica Johnson	755 Strapping Ln	912 441 0415	

Printed name street address phone number E-mail address



Sofia B testamarian	514 Windly dr	408-650-8325	baratghetr@yahoo.com
Plamid Mume	515 Humbuck Square	678-218-7928	plamidmume25@gmail.com
Amaj Thomas	403 Rockville Rd	401-663-1512	AThomas@act.ca
Be Filadu Belayneh	800 Indian Creekway Clarksston GA	770-589-8222	Bebaybebe@gmail.com
Bete Wasihun	4605 Stone Ln STONE MTN GA 30083	470-775-4874	BW@Gmail.com
Wabtom gette	- - -	678-462-0614	WabtomTheKid@gmail.com
KWIZERA JOHN	8775 N OGDON RD GA 30052	404-531-0447	kwizerajohn@gmail.com
Carlo Filmon	431 North Indian St	404-338-7497	menkem-bedayah@gmail.com
Mustafa Hassan	3025 Memorial dr	678-446-7342	Mustafa3025@aol.com
Abdisat Hassan	422 N. Indian Creek	404-707-5700	Abdi78Hassan@gmail.com
Solomoh Kansay	4605 Stone mountain	618-518-1420	Solokansay@gmail.com
Bati Dube	3024 memorial dr.	612-747-0600	bati1982@gmail.com
Shimelw Abebe	564 Florida Square	404-353-1580	-
BROOK TEKEM	724 widewood Glen	678-992-6816	-
ABDI MOHAMAD	5999 Spring Chase CR	678-209-1141	-
Kobie Jones	4709 Kyle Terrace	404-695-8524	Kobie.chase1@gmail.com
Gastrow Belete	983 Celtic Cir. Stone Mt, GA 30083	404-452-7007	GastrowBelete@gmail.com
Solomon DEBU	4215 Stone Mt RUE Avtn -1 GA	404-527-3366	Solomon28121023@aol.com
Million tewelde	1614 Spring Chase	609-268-9327	Milliontewelde@gmail.com
Yohannes W/michael	1614 Spring Chase	470-452-2041	yohannes@gmail.com
Yared G/miwot	1482 Oakland Street	510-759-2793	yared_ghe@gmail.com
Yacob w/d/teke	4381 Avington dr.	404-740-8822	-
Eyob-Nati	3519 West Hill St. clarkston GA	678-475-8857	garicyob@yahoo.com

Printed name

street address

phone number

E-mail address

Printed name	street address	phone number	E-mail address
Yohannes Habte	Plantation Dr	678-668-3989	Hadguys@comcast
Sammy Bokre	2624 North E Spring	770-309-9131	-
Bekun Bistat	-	478-839-8713	eranaad9@gmail
Asmerom Weld.	-	678-860-7356	
Kahsay - Dawit	-	404-553-1059	
Aden Kebede	4708 Clarion Passway	404-740-2563	KebedeAden@gmail
Haimanote Kassahun	829 Dunleith Court	404-781-7317	Kassa.miriam@yahoo
Mahlet Eyasu	1152 Parkwood Trace	404-906-5481	manet2497@gmail
Zeinab Mohamed	1040 Huff Rd.	404-271-4003	ZeinabM95@gmail
Pawloos Belete	983 Celtic Cir.	404-944-5513	PawloosB@gmail
Assefa mulat	614 Wildwood Ln	470-794-8015	Assefa.mulat38@gmail
Bati Duke	12343 Yucca St NW ⁵⁵⁴³³	62-747-0600	DiamondFlora@gmail
Nini Mohammed	4549 Stone Ln	470-257-0563	Nini.Mohamed@gmail
Shemeres Worku	1780 Graves rd	404-353-1580	Shemeresworku@gmail
Wardasen, Mehru	471 Indian Creek	404-428-2320	wardasen.manet@gmail
Woldu Zebeseyan	705 Ross Hill Line	404-547-4526	Woldu211@gmail
REDET X YILEMA	4111 BLACKWACK DR	404-553-5221	Redet@gmail
Yosef H'mariam	1511 Kessock way 1051 19th St Des Moines IA	470-295-3202 515-689-9365	Yosef2023@yahoo
Kalab Gebreselam	5660 Leif Cr.	678-232-3512	
Zelalem Abebe	538 Hilligan Dr	404-721-1860	HayatKone@gmail
Hayu Sharif	600 North Siel Ave	404-421-4472	Gebremariam2@gmail
EFREM. G. Solomon S.	4653 Hwy Dr Springfield GA	618-578-1422	Solofis@gmail

Printed name

Street address

phone number

E-mail address

Printed name	Street address	phone number	E-mail address
<i>[Signature]</i>		470 796 0776	
Teheran Height	737 main Street Stone Mountain	470 721 7906	Teheran150@gmail
VICTOR HILL	1213 Tyne Way Stone Mountain	404-216-3211	Victorh49@gmail.com
YONAS KASSA	957 Park Grande Pl Stone Mountain 30083	404-958-9229	Twojones@aol.com
Ischaq Isan	1094 Jolly Hill	404-578-6119	yschaq@yahoo.com
Ahmad, Omar	3224. Shadywood	470-667 1800	
Haleka Helu	5165 Cherokee Dr	404349-5975	hah7695@gmail
Tyrone Boke	872 Ambrose Rd ³⁰⁰⁸³	770-572-7507	Tyrone@gmail.com adenekpages@gmail.com
Adenek Hages	730 Bradford St Stone Mountain 30083	202-788-2873	adenekpages@gmail.com
Kimberly Jikem	2969 Fields Dr ³⁰⁰⁸³	678-598-9494	Dino2.kj@gmail.com
Charles Childs	6428 marlin RD	646-708-1782	CharlesChilds@gmail.com
Lakew Workah	846 N. Mountain	770-842-7414	Thebra collector@gmail.com
Million Tsogay	676 Appomattox Trce Stone Mountain GA 30083	513-746-8673	divial25@gmail.com
Zeray Testamichel	600 Northern Ave 30081	404-287-4575	
Helen Tsogay	5910 Windchase Cr. Stone Mountain GA 30083	229-575-7008	hahlyt55@gmail.com
Howard wana	4247 Lamar St Decatur GA 30034	470-777-1737	Howardwans@gmail.com
Yordanos Kereta	1421 Rockview Lane	651-278 8223	Ykereta97@gmail.com
BENSAM LEGESSE	1421 Rockview Lane	904-524-7799	Bensam2011@gmail.com
Ammanuel Belete	1421 Rockview Lane	770-873-6546	abelete@gmail.com
Solomon Shamo	3815 Ashford Circle	404-439-8963	Shamoy & Shamy
DANIEL BERHANE	4909 Pine Hill Ct	404 951 0427	BERHANE110@gmail.com
HELEN WITAY	854 Gwynn Oaks	404 573-669	HELEN WITAY
Filmon Yosef	1591 Jambury Ct	678 508 0465	<i>[Signature]</i>

Printed name	street address	phone number	E-mail address
James Pilly	904 Abington Ct	678 531 4627	JPilly@gmail.com
Evy Saki	1140 Telex Dr	470 4490154	
Lidiare Dasika	6130 polo pr	470-503-1814	
Tamara Williams	720 Armatank Blvd	678 848 9758	Twillia719@gmail.com
Daniel Ejigu	805 Pleasant Hill	470 910 4378	_____
MOHAMMAD A	669 Sedona Loop	321-305-242	_____
Xigussie Ang	DATA 242-5565		
Xigussie Dando	1429 Druid Oaks	240-242-5563	_____
Ebssa Kabira	3936 Memorial Ave College	404-428-8897	Ebssa Kabira
Gilay GUBREHWUT	896 Birkenwood Ln	404-697-5605	gizaw
Fisman Tesfa	2688 Northwind Expy	678-650-1912	_____
ARON YOHANNES	2537 president walk	404-422-9427	_____
EDEN			_____
HABTOM ABRA	1839 snelville & Gca	404 838 0531	_____
Befi Tekra			_____
Daniel Mekonnen	3761 Norman rd	404 664 2111	_____
Bobbi Daley	506 Andy Pickett Dr	404-451-6890	Ezekele@broadband.com
Jeff Dotsu	5369 Post Rd	(404) 207-958	JVDotsu@comcast.net
YADOU	347-801-4710	347 801-4710	madiocw@broadband.com
Penny Hinton	770-695-8312	770-695-8312	Penny.Hinton@gmail.com
Jamey Abou	614-695-2233	614 695-2233	
AMBES-TEMELSO	116 plantation cir	678 334 7737	tambesajiv@gmail.com
Bethane Moses	116 plantation cir	404 919 8593	BETHANE@OUTLOOK.COM

Printed name

street address

phone number

E-mail address

Printed name	street address	phone number	E-mail address
Getahun ferede	3721		@did3AT2 Long
Talton	9147	071-701-9193	tp3241@yahoo
Moll Wallace	30087	404-414-5441	Mwilliams@ycom.a
Chali	56 Andrija	678-247-5829	Reb Scott
Mariam	1170 - 28482		
Helen	229-525-2008		
Petros	424-223-2303		
Yohannes Harebe	400 North ^{Ave} Curston	404 287 4575	
Terrence Garcia	4533 Central Rd	404.263.4881	
Wayne W.	810 Lake view way	470/410-4714	
Queen	810 lake vicway	678 2017179	
Sara Berhane	3058 Lauren	704 258 4552	
Senait Berhane	3038 Lauren	704-2530229	
Genet G	7209 fahm	980-334-5698	
Belul Isak	4180	404-819-0997	
Lina K	870 Shadowlake	678 787 7811	
EPKKA Wilross		770-283-8283	ewm
Kaha Bayle	401503617	470 Colleen way	davell
John Walker	470-4948759	470-494-8751	John Walker
Lela Henderson	halekiu.helm@claycounti.ga.gov	678-875005E	
Francis	6661	770-256-2540	

Printed name

street address

phone number

E-mail address

Printed name	street address	phone number	E-mail address
Ali Ali	774 North ^{NW} Mountain	404-944-2096	
Aliist Seloman	4848 memorial dr	404-298 7100	
HENDK D EMISSIE	4848 memorial dr	404 919 3552	
Tsigab Yassin	3904 memorial dr	202 249 8991	TsigabY@yahoo
Clodis Nabhan	2032 Coggs Pt	470 919 4568	clodiso.20@gmail
Haileab Haile	4848 memorial dr	855-737-8342	Hclouse@gmail
Abel Tekle	34123 9090	341 213 9090	Abelabi@gmail.com
	4468 Anderson Stone mtn ga 30083		
Ermias Asseaw	6729 carriage xwy Stone mtn ga 30087	202-294-7489	erasth@yahoo.com
Efron Tesfemichael	164 scenic view Lt Stone Mountain ga 30087	678 537 7708	EBerke@gmail.com
Abel Hagas	1473 Knights Pt Stone Mountain	408-221-7334	hagic-ms@yahoo.com
Mentis Gebreab	Lowellville, GA	678 754 2246	
Gebreab Benyam	872 S. Indian Creek Stone mtn	404 542 6934	Gmail.com benyamseba@gmail
Aradam B. Merik	523 Sandhollow Drive Alpharetta, GA 30004	707-807-5762	abm1990@gmail.com
Thomas Frederick	3299 Sugar Creek Dr ATLANTA GA 30316	770-696-0496	ThomasFred2@gmail
Yanika clay	2093 Drake St Lithonia GA 30058		yanenicole21@yahoo
Yared Mamro	731 Wildwood Glen Stone mtn ga 30083	404 454 4229	Yr767@yahoo.com yaredmamro@yahoo.com
Haymond Keenan	731 Wildwood Glen Stone mtn ga 30083	470 923 0965	
Teddy Ammanuel	1816 Captain James Pt Powder Spring ga 30122	470-209-1695 858-519-2219	teddyana@yahoo.com
LULA ISSAK	5518 HENDERSON RESORT ATLANTA GA 30041 6329 CARRIAGE XWAY		LULA ISSAK@yahoo
MILKA FITWI	5802 Mountain ga 30087	404-749-7650	

Printed name	street address	phone number	E-mail address
Kimberly Washington-Ross	2736 Rockcrest Court Conley, GA 30288	(404) 243-7982	Kimberly.WashingtonR@emoryhealthcare.org
CATRINA JACKSON	6881 WYNHOKE CIRCLE Stone Mountain, GA 30087	4) 543-8020	CATRINA_Saxson@emoryhealthcare.org
Omar Dudae	2399 Calistoga Court Lawrenceville, GA 30043	404-271-7610	omard730@yahoo.com
Kenny Ngo	1160 Johnson Ferry Rd Atlanta, GA 30342	478-461-1225	kennyng@emoryhealthcare.org
Jenni Co Nguyen	830 Forest Oak Dr Littleton, GA 30044	770-209-5215	Jennifer.Wong@emoryhealthcare.org
Sheng Chen	1914 NE Shiloh Road Atlanta, GA	4) 854 0912	Sheng.Chen@emoryhealthcare.org
Tasha Robinson	4457 Tolliver Hills Ellenwood, Ga	404-618-8064	tasharobinson0514@gmail.com
Raymone Aris	110 Royal Burgess Mayfield Borough	914-246-1840	remyaris@yahoo.com
Jheanelle Shirley	—	404-988-3235	—
NANCY MAHA	—	770-359-1595	nancyamah@gmail.com
Kenneth Rumph	—	404-451-8218	—
Miraf Sarko	—	404-263-7318	miraf.sarko@gmail.com
Millab Kunde	—	404-966-0212	millab.kunde@gmail.com
Kamer Mela	—	678-826-8866	kamer.mela@gmail.com
Titi Abdu	6899 Wynmeda Dr	678-571-0437	—
Haya Edris	6900 Wynmeda Dr	404-451-0437	Hayat.Muz@gmail.com
Ruth Sembet	—	404 938-5542	ruth.mollao@gmail.com
Tigi Naila	11606 East Ponce	404-903-8561	—
Tigist Bako	204 W. Atlanta Ave Stone Mountain, GA 30083	404 579-0760	—
Zahra Suleman	6899 Wynmeda Dr Stone Mountain, GA 30087	404-661-7777	Zahrasul@gmail.com
G. Fitwi	Stone Mountain, GA 30083 4468 Anderson Dr	404 337-0544	G. Fitwi
Cecil Basie	1260 Alexander St Stone Mountain	678-772-6052	basiecd@gmail.com

Printed name	street address	phone number	E-mail address
Briondra Sherman	401 Larry Hwy Kerny, Pa. ↓	404-242-1831	briondra_sherman@msn.com gmail.com
Bandi Kedi	(Same address)	202-459-8116	redibanna@yahoo.com
Luwam Kedi	(Same address)	703-884-0244	luwam_eyobiz@yahoo.com
Samuel	Same	470-680-8850	Samuel1E@ndd
Abraham Berhan	6202 North Deco Ct	404-316-5218	Abraham Berhan
Bituk Azaw	1857 Hudson Way	404-210-8876	Bituk
Eyayu Berhan	232 Spring Chase	404-644-6221	Eyayu
Henok Seif	678 B... St	678-392-4622	Henok
Tewodros Ysa	470 209 1675	1816 Corten Hallam Dr.	Teddy
Dinku T...	112 ...	10194102607	Dinku
John Holladay	166 Carla Rd Jonesboro, GA 30213	678-860-4334	saxville2003@gmail.com
Dereje Ayeshim	1066 Park Gate Place Stone Mountain, GA 30083	678-444-6391	truetongles@gmail.com
Stephen Evans	3671 Jasmine Lane Ln Snellville, GA 30039	678-576-3467	nicholasstevens@gmail.com
Laurence Napoleon	1310 Wood Leaf Dr Stone Mountain 30083	770-508-5158	laurence.napoleon@gmail.com
Makamit Embaye	1589 Grayson Ct Leesburg, GA	510-379-0230	mesfete.nabi@gmail.com
Nehon Bath	4650 E. Police Detlevue Ave Clarkston, GA 30021	678-517-1688	Nelly.labe@gmail.com
Abdulkader	4813 Will Wash	246-481-5953	
Shantagal Ralu	1406 Stone Hill Lane Stone Mountain, GA	470-687-7369	
Asta Martinez	608 Three Oaks Blvd	404-452-4582	Astmartinez1@gmail.com
Alexis Houston	= =	= =	= =
Lia Doan	7245 Rockbridge	404-246-6463	Baby.igaznd@yahoo.com
Thuy pham	4032 Stone Dr.	678-702-2197	
Dina Muthbar	1434 David Moore Blvd	404-630-7740	mmuthbar@gmail.com

Printed name

street address

phone number

E-mail address

Printed name	street address	phone number	E-mail address
Engelthaus	4503 Memorial Drive Decatur	404 568 6050	
1 Jonathan Anem	680 Swidan	404 914 4672	
2 Solomon Esatu	4032 Banyan Dr	470-503-3234	
Fasika Arega	3482 Andrew Jackson Dr	229-618-6029	
Fiteyn Teferach	605 Windward Ln St. Mt	404-419-8240	
Webiye Tilahun	1400 Knights Tristram	404-265-5855	
Tilahun	Fikremariam	678-755-5193	
Hanna	Haile	404 748-2002	
LEGESE, GEREMWOT	3785 N. Decatur Rd	678-670-1291	GLEGESE@Gmail.com
Mulubritan' hadgu	3299 Waterside Pl Clarkston GA	404 809 5238	hadgumulubritan@gmail.com
Mihretab Yohannes	1320 English manor	404 759 1507	
Ms Rahel G	Rahel @ Executive	404 777-3477	
Walid Jamar	4308 Executive Dr	404 990 2581	
Mohamed Mohamed	1568 Autumn Hill	404 960-9220	
Abu Mohamed	735 Mountain Village	404 662-9921	
Goleb Jamar	4308 Executive Dr	404 502-5043	
Goleb Ahmed	3860 Relan Rd	404 773-8640	
Abulfatah Juma	409 Summit creek Dr	404 325-8835	
Mohamed Ismail	4308 Executive Dr	470 909-8903	
Betlehem Kebede	4578 Memorial Dr	347-773-9834	
Walid Jamar	3612 Montreal crescent	770-675-1944	
Abhalla Garsi	4112 Relan Rd	470 941-1337	

County, GA

Printed name	street address	phone number	E-mail address
Conrad Whitfield	1202 Carthage Dr.	404-447-7206	conradwhitfield@comcast.net
Simon Tom			
Teddy			
Amyl Lanaster	Buford, GA	678-674-6391	apryllanaster@comcast.net
Melanie Earlington	Stone Mountain	678-755-2927	melanearl@comcast.net
Antroy FAIR	Lilburn	404-246-4001	antroythearts@gmail.com
Anna L Woods	Lilburn GA	(404) 782-3024	always725@gmail.com
Kenneth Barner	Stone Mountain Ga	678-677-6269	kenneth.barner@jhu.edu
Felicia Baeræ	953 Cabot CT Stone Mtn, GA 30083	(678) 677-6156	felicia.baeræ@yahoo.com
Kenya Barner	953 Cabot Court Stone Mountain Ga 30083	(404) 227-3366	kenyabarner321@gmail.com
Jaleel Miles	Stone Mountain GA 30078	470 306 8569	milesjaleel@gmail.com
Hibiscus Akabe	600 + 1/2 road Clarkston, Ga 30021	678-598-9621	hibiscus@zohar.com
Setti Araya	4200 Joshua crossing Stone Mountain, GA 30083	678-979-6121	setti91@gmail.com
Bryan Smith	1201 oak view Rd #111A Decatur, GA 30030	404-918-5370	bryan1@gmail.com
Daniel Arshon	6329 Carthage rd stone mountain, GA	404-384-9936	danzarshon@gmail.com
Salwa	846 Marvahl Dr	706-600-5544	miss.little@gmail.com
Jennifer Akalga	1212 James Jackson Pkwy NW	404-992-2404	jennyakalga@gmail.com
Alisa	8045 Tara Blvd	762-232-0229	
Daniel, David	3157 Bellgreen oak	777-354-9305	lalala12@gmail.com
Legat B.	2421 Kendrick pkwy	770-568-9001	
Jorells 5000	1008 Crooked creek rd	857-492-2664	

Ben

Case Information

20C34276 | State VS MAHLET KIBRET ALEMU

Case Number	Court	Judicial Officer
20C34276	Division 2	Anderson, Kimberly
File Date	Case Type	Case Status
04/16/2019	Misdemeanor	Closed

Party

Plaintiff
THE STATE OF GEORGIA

Address
556 N McDonough ST
STE #700
Decatur GA 30030

Active Attorneys ▼
Lead Attorney
Kenner-Scott, Karen

Attorney
Kemp, W Thomas

Defendant
ALEMU, MAHLET KIBRET

DOB
12/14/1986

Gender
Female

Race
Black

Height
5' 5"

Address
3671 JASMINE COVE
SNELLVILLE GA

Active Attorneys ▼
Lead Attorney
Shenberg, Alan
Retained

Charge

Charges

ALEMU, MAHLET KIBRET

	Description	Statute	Level	Date
0	Unkown Charge Code from JMS - Misdemeanor	JMS-M	Misdemeanor	03/16/2019
1	ALCOHOL LICENSE VIOLATION	3-3-3	Misdemeanor	03/16/2019
2	Alcohol Permit Required	C4-46	Ordinance	03/16/2019
3	Employees - Nonalcoholic Beverage Permit	C4-127(2)(b)	Ordinance	03/16/2019
4	Failure to Register Business Name	C15-28	Ordinance	03/16/2019
5	No Special Land Use Permit	NA	Ordinance	03/16/2019
6	Unkown Charge Code from JMS - Misdemeanor	JMS-M	Misdemeanor	03/16/2019

Disposition Events

03/26/2021 Plea ▼

Judicial Officer
Anderson, Kimberly

3	Employees - Nonalcoholic Beverage Permit	Negotiated Guilty
4	Failure to Register Business Name	Negotiated Guilty
5	No Special Land Use Permit	Negotiated Guilty
6	Unkown Charge Code from JMS - Misdemeanor	Negotiated Guilty

03/26/2021 Disposition ▼

Judicial Officer
Anderson, Kimberly

1	ALCOHOL LICENSE VIOLATION	Nolle Prose
2	Alcohol Permit Required	Nolle Prose
3	Employees - Nonalcoholic Beverage Permit	Guilty
4	Failure to Register Business Name	Guilty
5	No Special Land Use Permit	Guilty

6 Unkown Charge Code from JMS - Misdemeanor

Guilty

03/26/2021 Fines ▾

3	Employees - Nonalcoholic Beverage Permit	Fines
4	Failure to Register Business Name	Fines
5	No Special Land Use Permit	Fines
6	Unkown Charge Code from JMS - Misdemeanor	Fines

Comment

Comment (Pay Instanter. Close Case.)



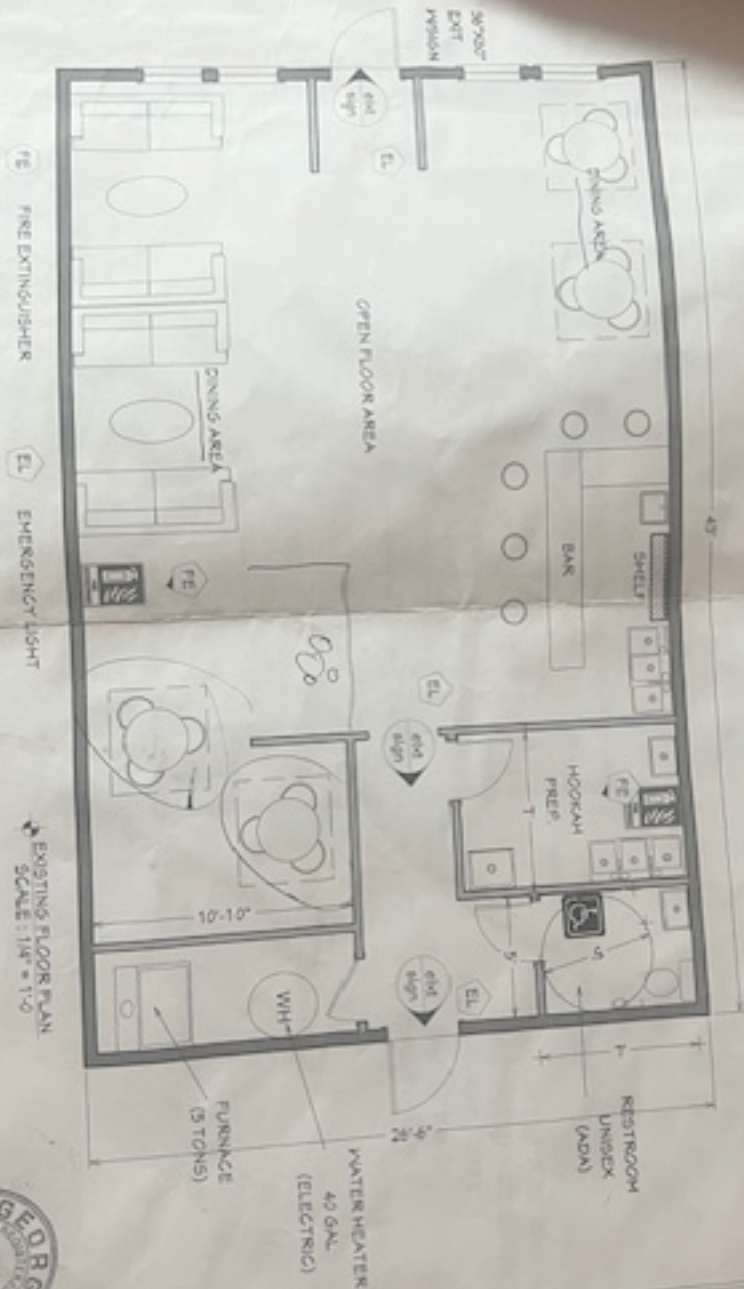

FE FIRE EXTINGUISHER
 EL EMERGENCY LIGHT

EXISTING FLOOR PLAN
 SCALE: 1/8" = 1'-0"



HUHU LOUNGE
 832 HAMBRICK ROAD
 SUITE B
 STONE MOUNTAIN, GA 30083

EXISTING FLOOR PLAN

NO.	DESCRIPTION	DATE

DATE: 03/20/19
 SCALE: 1/8" = 1'-0"
 SHEET: A-1

Petition for Hahu lounge to keep Alcohol and business license and to operate until 2:30 am.

We, the regular patrons of Hahu Lounge in Stone Mountain, GA, have found a home away from home in this establishment. It's our go-to place to unwind after a long day at work and enjoy the company of familiar faces. The convenience and safety it offers are unparalleled in our community.

However, recent attempts to revoke its alcohol and business license threaten not only our cherished gathering spot but also the livelihoods of four dedicated employees who depend on this establishment for their income. These attempts are based on false information and biased assumptions that do not reflect the reality we experience every time we step into Hahu Lounge.

We propose that instead of revoking licenses, authorities should extend Hahu Lounge's operating hours until 2:30 AM like other establishments in the area. This will allow us to continue enjoying its services without having to travel downtown or elsewhere.

The impact goes beyond just us patrons, it affects local employment too. By keeping its doors open later, Hahu Lounge can continue providing jobs and contributing positively to our local economy.

We urge you to consider these facts when making your decision about Hahu Lounge's future operations, so Hahu lounge can continue being a positive contribution to the community.

Please support us by signing this petition so that we can continue enjoying our safe haven while also supporting local businesses and employment opportunities.

Printed Name	Street Address	Phone number	E-mail Address
Awet weldeslasie	4453 Watsor Hill Dr Dove Stone Mountain 30083	401 246 6798	awetweldeslasie@gmail.com
Ashenot. MEKURIA	31 NORTH INDIAN CREEK DR 5108 DUPONT W	762 209 6399	ashemecuria@illuor.com
ARON TEWALOE	FUCKER, GA 30084	678 933 5803	arontewaloe@gmail.com
ARON TEWALOE			
Roble Mire	4653 Ruby Forrest Dr Stone Mtn GA 30083	(301) 468-8080	roblem8080@gmail.com
Semira Arayan	6764 Baynes Hill Dr Chickston, GA 30091	(404) 519-5618	semiraarayan@gmail.com
Daniel Kaba Michael	3426 Rite Creek Way NE Kings Gate Dr. Stone Mountain, GA	770 876 2569	danielkaba@protonmail.com
Yonas ABAY	1369 30083	404 759 8185	Yonasabay76@gmail.com

~~Signature~~

Printed name street address phone number E-mail address

Sofia B testamarian	514 Windly dr	408-650-8325	baratghetay@com
Hamid Mume	515 Humberk Square	678-218-7928	hamidmume25@gmail
Amaj Thomas	403 Rockledge Rd	401-663-1512	AThomas@act.ca
Be Filadu Belayneh	800 Indian Creekway Clarksston GA	770-589-8222	Bebaybe@gnail.com
Bete Wasihun	4605 Stone Ln STONE MTN GA 30083	470-775-4874	BW@G-mail.com
Wabtom gette	- - -	678-462-0614	WabtomTheKid@gmail
KWIZERA JOHN	8775 N OGDON RD GA 30052	404-531-0447	kwizerajohn@gmail
Carlo Filmon	431 North Indian St	404-338-7497	menkern-bedayah@gmail.com
Mustafa Hassan	3025 Memorial dr	678-446-7342	Mustafa3021@gmail
Abdisat Hassan	422 N. Indian Creek	404-707-5700	Abdi78Hassan@gmail
Solomok Kansay	4605 Stone mountain	618-518-1420	Solokansay@gmail.com
Bati Dube	3024 memorial dr.	612-747-0600	bati1982@gmail
Shimelw Abebe	564 Florida Square	404-353-1580	-
BROOK TEKEM	724 widewood Glen	678-992-6816	-
ABDI MOHAMAD	5999 Spring Chase CR	678-209-1141	-
Kobie Jones	4709 Kyle Terrace	404-695-8524	Kobie.chase1@gmail
Gastrow Belete	983 Celtic Cir. Stone Mt, GA 30083	404-452-7007	GastrowBelete@gmail
Solomon DEBU	4215 Stone Mt RUE Avon - GA	404-527-3366	Solomon2812023@gmail
Million tewelde	1614 Spring Chase	609-268-9327	Milliontewelde@gmail
Yohannes W/michael	1614 Spring Chase	470-452-2041	yohannes@gmail.com
Yared G/miwot	1482 Oakland Street	510-759-2793	yared_ghe@gmail
Yacob w/d/teke	4381 Avington dr.	404-740-8822	-
Eyob-Nati	3519 West Hill St. clarkston GA	678-475-8857	garicyob@yacob.com

Printed name

street address

phone number

E-mail address

Printed name	street address	phone number	E-mail address
Yohannes Habte	Plantation Dr	678-668-3989	Hadguys@comcast
Sammy Bokre	2625 North E Spring	770 309 9131	-
Bekun Bistat	-	478-839-8713	eranaad9@gmail
Asmerom Weld.	-	678 860 7356	
Kahsay - Dawit	-	404-553-1059	
Aden Kebede	4708 Clarion Passway	404-740-2563	KebedeAden@gmail
Haimanote Kassahun	829 Dunleith Court	404-781-7317	Kassa.miriam@yahoo
Mahlet Eyasu	1152 Parkwood Trace	404-906-5481	manet2497@gmail
Zeinab Mohamed	1040 Huff Rd.	404-271-4003	ZeinabM95@gmail
Pawloos Belete	983 Celtic Cir.	404-944-5513	PawloosB@gmail
Assefa mulat	614 Wildwood Ln	470 794 8015	Assefa mulat@gmail
Bati Duke	12343 Yucca St NW ⁵⁵⁴³³	62 747-0600	DiamondFlora@gmail
Nini Mohammed	4549 Stone Ln	470 257 0563	Nini Mohammed@gmail
Shemeres Worku	1780 Graves rd	404-353-1580	Shemeresworku@gmail
Wardasen, Mehru	471 Indian Creek	404.428.2320	wardasen.manet@gmail
Woldu Zebesenay	705 Ross Hill Line	404.547.4526	WolduZebesenay@gmail
REDEIT X YILEMA	4111 BLACKWACK DR	404-553-5221	Redeit@gmail
Yosef H'mariam	1511 Kessock Way 1051 19th St Des Moines IA	470-295-3202 515-689-9365	Yosef2023@yahoo
Kalab Gebreselam	5660 Leif Cr.	678 232 3512	Kalab Gebreselam@gmail
Zelalem Abebe	538 Killigan Dr	404 721-1860	HayatKone@gmail
Hayu Sharif	600 North Siel Ave	404 421 4472	Gebremariam@gmail
EFREM. G. Solomon S.	4653 Hwy Dr Springfield GA	613 572-1422	Solofis@gmail

Printed name

Street address

phone number

E-mail address

Printed name	Street address	phone number	E-mail address
<i>[Signature]</i>		470 796 0776	
Teheran Height	737 main Street Stone Mountain	470 721 7906	Teheran150@gmail
VICTOR HILL	1213 Tyne Way Stone Mountain	404-216-3211	Victorh49@gmail.com
YONAS KASSA	957 Park Grande Pl Stone Mountain 30083	404-958-9229	Twojones@aol.com
Ischaq Isan	1094 Jolly Hill	404-578-6119	yschaq@yahoo.com
Ahmad, Omar	3224. Shadywade	470-667 1800	
Haleka Helu	5165 Cherokee Dr	404349-5975	hah7695@gmail
Tyrone Boke	872 Ambrose Rd Stone Mountain 30083	770-572-7507	Tyrone@gmail.com
Adenek Hager	730 Bradford St Stone Mountain 30083	204-788-2873	adenekpages@gmail.com
Kimberly J. J. J.	2969 Fields Dr Stone Mountain 30083	678-598-9494	Dino2.kj@gmail.com
Charles Childs	6428 marlin RD	646-708-1782	Charleschildso@gmail.com
Lakew Workah	846 Stone Mountain	770-842-7414	Thebra collector@gmail.com
Million Tsogay	676 Appomattox Trce Stone Mountain GA 30083	513-746-8673	divial25@gmail.com
Zeray Testamichel	600 Northern Ave Stone Mountain 30083	404-287-4575	
Helen Tsogay	5910 Windchase Cr. Stone Mountain GA 30083	229-575-7008	hahlyt55@gmail.com
Howard wana	4247 Lamar St Decatur GA 30034	470-777-1737	Howardwans@gmail.com
Yordanos Kereta	1421 Rockview Lane	651-278 8223	ykereta97@gmail.com
BENSAM LEGESSE	1421 Rockview Lane	904-524-7799	Beniam2011@gmail.com
Ammanuel Belete	1421 Rockview Lane	770-873-6546	abelete@gmail.com
Solomon Shamo	3815 Ashford Circle	404-439-8963	keony & keony
DANIEL BERHANE	4909 Pine Hill Ct	404 951 0427	BERHANE110@gmail.com
HELEN WITAY	854 Gwynn Oaks	404 573-669	helen witay
Filmon Yosef	1591 Jambury Ct	678 508 0465	<i>[Signature]</i>

Printed name	street address	phone number	E-mail address
James Pilly	904 Abington Ct	678 531 4627	JPilly@gmail.com
Evy Saki	1140 Tekele Dr	470 4490154	
Lidiare Dasika	6130 polo pr	470-503-1814	
Tamara Williams	720 Armatank Blvd	678 848 9758	Twillia719@gmail.com
Daniel Ejigu	805 Pleasant Hill	470 910 4378	_____
MOHAMMAD A	669 Sedona Loop	321-305-2402	_____
Xigussie Ang	DATA 242-5565		
Xigussie Dando	1429 Druid Oaks	240-242-5563	_____
Ebssa Kabira	3936 Memorial Ave College	404-428-8897	Ebssa Kabira
Gilay GUBREHWUT	896 Birkenwood Ln	404-697-5605	gubrewt@gmail.com
Felma Tesfa	2688 Northend Expy	678-650-1912	_____
ARON YOHANNE S	2537 president walk	404-422-9427	_____
EDEN			_____
HABTOM ABRA	1839 snelville & Gca	404 838 0531	_____
Befi Tekrar			_____
Daniel Mekonnen	3761 Norman rd	404 664 2111	_____
Bobbi Daley	506 Alex Pickett Dr	404-451-6890	Ezekele@broadband.com
Jeff Dotsu	5369 Post Rd	(404) 207-9580	JDotsu@comcast.net
YADOU	347-801-4710	347 801-4710	madiaou@yahoo.com
Penny Hinton	770-695-8312	770-695-8312	Penny.Hinton@gmail.com
Jamey Abou	614-695-2233	614 695-2233	_____
AMBES-TEMELSO	116 plantation cir	678 334 7737	tambesajiv@gmail.com
Bethane Moses	116 plantation cir	404 919 8093	BETHANE@OUTLOOK.COM

Printed name

street address

phone number

E-mail address

Printed name	street address	phone number	E-mail address
Getahun ferede	3721		@did3AT2 Long
Talton	9147	071-701-9193	tp3241@yahoo
Moll Wallace	30087	404-414-5441	Mwilliams@ycom.a
Chali	56 Andrija	678-247-5829	Reb Scott
Mariam	1170 - 28482		
Helen	229-525-2008		
Petros	424-223-2303		
Yohannes Harebe	400 North ^{Ave} Curston	404 287 4575	
Terrence Garcia	4533 Central Rd	404.263.4881	
Wayne W.	810 Lake view way	470/410-4714	
Queen	810 lake vicway	678 2017179	
Sara Berhane	3058 Lauren	704 258 4552	
Senait Berhane	3038 Lauren	704-2530229	
Genet G	7209 fahm	980-334-5698	
Belul Isak	4180	404-819-0997	
Lina K	878 Shadowlake	678 787 7811	
EPKKA Wilross		770-283-8283	ewm
Kaha Bayle	401503617	470 Colleen way	davell
John Walker	470-4948759	470-494-8751	John Walker
Lela Henderson	hatekin.helm@claycounti.ga.gov	678-875005E	
Francis	6661	770-256-2540	

Printed name

street address

phone number

E-mail address

Printed name	street address	phone number	E-mail address
Ali Ali	774 North ^{NW} Mountain	404-944-2096	
Aliist Seloman	4848 memorial dr	404-298 7100	
HENDK D EMISSIE	4848 memorial dr	404 919 3552	
Tsigab Yassin	3904 memorial dr	202 249 8991	TsigabY@yahoo
Clodis Nabhan	2032 Coggs Pt	470 919 4568	clodiso.20@gmail
Haileab Haile	4848 memorial dr	855-737-8342	Hclouse@gmail
Abel Tekle	34123 9090	341 213 9090	Abelabi@gmail.com
	4468 Anderson Stone mtn ga 30083		
Ermias Asseaw	6729 carriage xwy Stone mtn ga 30087	202-294-7489	erasth@yahoo.com
Efron Tesfemichael	164 scenic view Lt Stone Mountain ga 30087	678 537 7708	EBerke@gmail.com
Abel Hagas	1473 Knights Pt Stone Mountain	408-221-7334	hagic-ms@yahoo.com
Menti's Gebremichael	Lowellville, GA	6087542246	
Benyam Gebremichael	872 S. Indian Creek Stone mtn	404 542 6934	Gmail.com benyamseba@gmail
Aradom B. Merik	523 Sandhollow Drive Alpharetta, GA 30004	707-807-5762	abm1990@gmail.com
Thomas Frederick	3299 Sugar Creek Dr ATLANTA GA 30316	770-696-0496	ThomasFred2@gmail
Yanika clay	2093 Drake St Lithonia GA 30058		yanemicole21@yahoo
Yared Mamro	731 Wildwood Glen Stone mtn ga 30083	404 454 4229	Yr767@yahoo.com yaredmamro@yahoo.com
Haymond Keenan	731 Wildwood Glen Stone Mountain 30083	470.925.0965	
Teddy Ammanuel	1816 Captain James Pt Powder Spring ga 30127	470-209-1695 858-519-2219	teddyana@yahoo.com
LULA ISSAK	5518 HENDERSON RESORT 6329 CARRIAGE XWAY ATLANTA GA 30011		LULA ISSAK@yahoo
MILKA FITWI	Stone Mountain ga 30087	404-749-7650	

Printed name	street address	phone number	E-mail address
Kimberly Washington-Ross	2736 Rockcrest Court Conley, GA 30288	(404) 243-7982	Kimberly.WashingtonR@emoryhealthcare.org
CATRINA JACKSON	6881 WYNHOKE CIRCLE Stone Mountain, GA 30087	4) 543-8020	CATRINA_Saxson@emoryhealthcare.org
Omar Dudae	2391 Calistoga Court Lawrenceville, GA 30043	404-271-7610	omard730@yahoo.com
Kenny Ngo	1160 Johnson Ferry Rd Atlanta, GA 30342	478-461-1225	kennyngoc@emory.com
Jenni Co Nguyen	830 Forest Oak Dr Little, GA 30044	770-209-5215	Jennifer.Wong@emoryhealthcare.org
Shing Chen	1914 NE Shiloh Road Atlanta, GA	4) 854 0912	Shing.Chen@emory.com
Tasha Robinson	4457 Tolliver Hills Ellenwood, Ga	404-618-8064	tasharobinson0514@gmail.com
Raymone Aris	110 Royal Burgess May 14 Borough	914-246-1840	remyaris@yahoo.com
Jheanelle Shirley	—	404-988-3235	—
NANCY MAHA	—	770-359-1595	nancyamah@gmail.com
Kennya Rumph	—	404-451-8218	—
Miraf Sarko	—	404-263-7318	miraf.sorko@gmail.com
Millab Kunde	—	404-966-0212	millab.kunde@gmail.com
Kamer Mela	—	678-826-8866	kamer.mela@gmail.com
Titi Abdu	6899 Wynmeda Dr	678-571-0437	—
Haya Edris	6900 Wynmeda Dr	404-451-0437	Hayat.Muz@gmail.com
Ruth Sembet	—	404 938-5542	ruth.mollao@gmail.com
Tigi Naila	11606 East Ponce	404-903-8561	—
Tigast Bakis	204 W. Atlanta Ave Stone Mountain, GA 30083	404 579-0760	—
Zahra Suleman	6899 Wynmeda Dr Stone Mountain 30087	404-661-7777	Zahra.sul@gmail.com
G. Fitwi	Stone Mountain GA 30083 4468 Anderson Dr	404 337-0544	G. Fitwi
Cecil Basie	1260 Alexander St Stone Mountain	678-772-6052	basiecd@gmail.com

Printed name	street address	phone number	E-mail address
Briondra Sherman	401 Larry Hwy Kerny, Pa. ↓	404-242-1831	briondra_sherman@msn.com gmail.com
Bandi Kedi	(Same address)	202-459-8116	redibanna@yahoo.com
Luwam Kedi	(Same address)	703-884-0244	luwam_eyobiz@yahoo.com
Sammuel	Same	470-680-8850	Sammuel Ender
Abraham Berhan	6202 North Deco Ct	404-316-5218	Abraham Berhan
Bituk Azaw	1857 Hudson Way	404-210-8876	Bituk
Eyayu Berhan	232 Spring Chase	404-644-6221	Eyayu
Henok Seif	678 B... St	678-392-4622	Henok
Tewodros Ysah	470 209 1675	1816 Corten Hallam Dr.	Teddy
Dinku T...	112 ...	10194102607	Dinku
John Holladay	166 Carla Rd Jonesboro, GA 30238	678-860-4334	saxville2003@gmail.com
Dereje Ayeshim	1066 Park Gate Place Stone Mountain, GA 30083	678-444-6391	truetongles@gmail.com
Stephen Evans	3671 Jasmine Lane Ln Snellville, GA 30039	678-576-3467	nicholasstevens@gmail.com
Laurence Napoleon	1310 Wood Leaf Dr Stone Mountain 30083	770-508-5158	laurence.napoleon@gmail.com
Makamit Embaye	1589 Grayson Ct Leesburg, GA	510-379-0230	mesfete.nabi@gmail.com
Nehon Bath	4650 E. Police Detlevs me Clarkston, GA 30021	678-517-1688	Nelly.labe@gmail.com
Abdulkader	4813 will wash	246-481-5953	
Shantagal Ralu	1406 Stone Hill Lane Stone Mountain, GA	470-687-7369	
Asta Martinez	608 Three Oaks Blvd	404-452-4582	Astmartinez1@gmail.com
Alexis Houston	= =	= =	= =
Lia Doan	7245 Rockbridge	404-246-6463	Baby.igaznd@yahoo.com
Thuy pham	4032 Stone Dr.	678-702-2197	
Dina Muthbar	1434 David Moore Blvd	404-630-7740	mmuthbar@gmail.com

Printed name

street address

phone number

E-mail address

Printed name	street address	phone number	E-mail address
Engelsthorpe	4503 Memorial Drive Decatur	404 518 6050	
1 Jonathan Anem	680 Swidan	404-914-4672	
2 Solomon ESATU	4032 Banyan Dr	470-503-3234	
Fasika Arega	3482 Andrew Jackson Dr	229-618-6029	
Fiteyn Teferachew	605 Windchase Ln St. Mt	404-419-8240	
Webiye Tilahun	1400 Knights Tristram	404-265-5855	
Tilahun	Fikremariam	678-755-5193	
Hanna	Haile	404 748-2002	
LEGESSÉ, GEBREHAWOT	3785 N. Decatur Rd	678-670-1291	GLEGESE@Gmail.com
Mulubritan' hadgu	3299 Waterside Pl Clarkston GA	404 809 5238	hadgumulubritan@gmail.com
Mihretseb Yohannes	1320 English manor	404 759 1507	
Ms Rahel G	Rahel @ Executive	404 777-3477	
Walid Jamar	4308 Executive Dr	404 990 2581	
Mohamed Mohamed	1568 Autumn Hill	404 960-9220	
Abu Mohamed	735 Mountain Village	404 662-9921	
Goleb Jamar	4308 Executive Dr	404 502-5043	
Goleb Ahmed	3860 Relan Rd	404 773-8640	
Abulfatah Juma	409 Summit creek Dr	404 325-8835	
Mohamed Ismail	4308 Executive Dr	470 909-8903	
Be telhem Kebede	4578 Memorial, Dr	347-773-9834	
Walid Jamar	3612 Montreal crescent	770-675-1944	
Abhalla Ganni	4112 Relan Rd	470 941-1337	



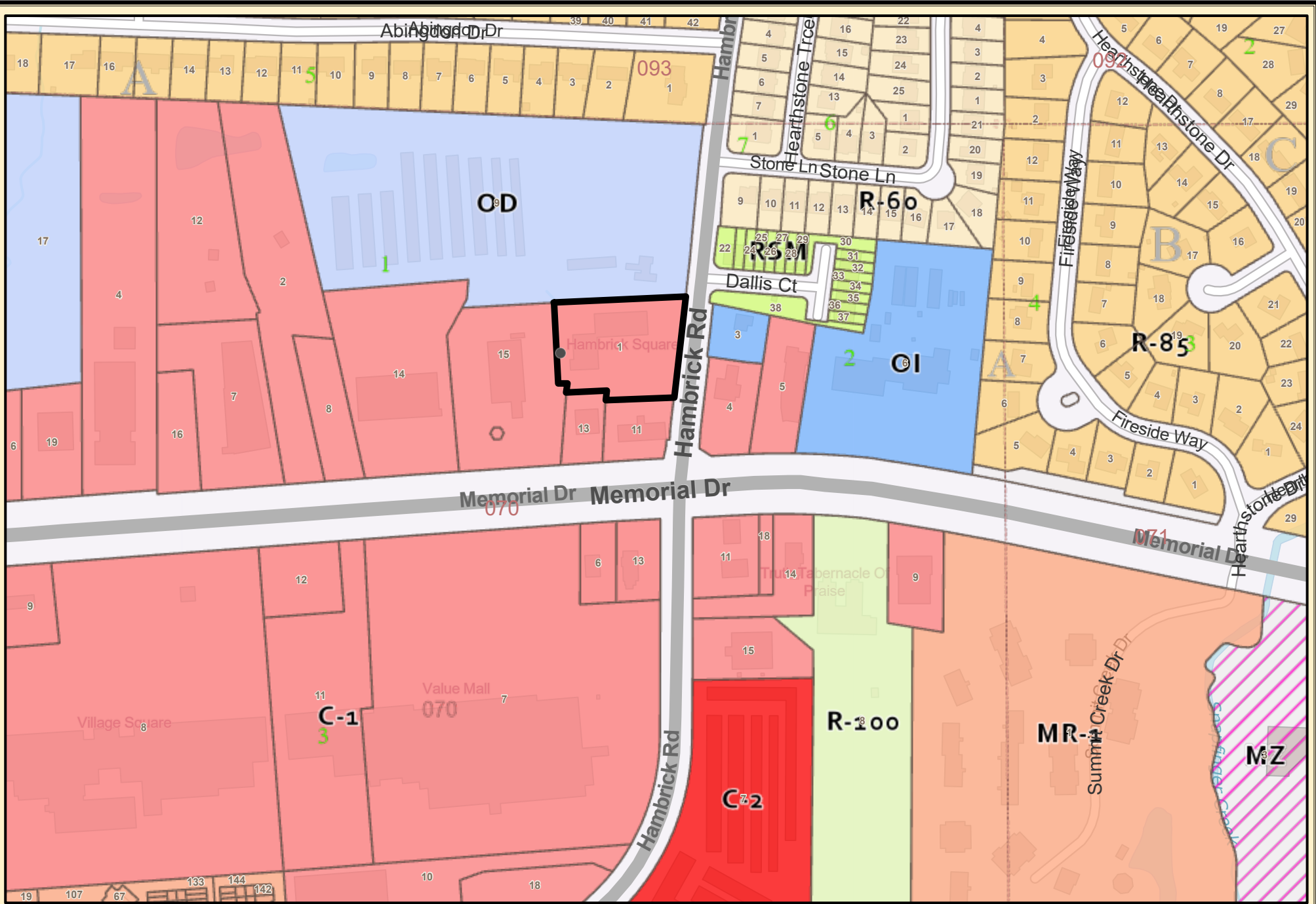

DeKalb County Parcel Map

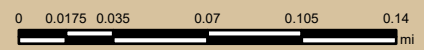

Date Printed: 8/27/2024



DeKalb County GIS Disclaimer

The maps and data, contained on DeKalb County's Geographic Information System (GIS) are subject to constant change. While DeKalb County strives to provide accurate and up-to-date information, the information is provided "as is" without warranty, representation or guarantee of any kind as to the content, sequence, accuracy, timeliness or completeness of any of the database information provided herein. DeKalb County explicitly disclaims all representations and warranties, including, without limitation, the implied warranties of merchantability and fitness for a particular purpose. In no event shall DeKalb County be liable for any special, indirect, or consequential damages whatsoever resulting from loss of use, data, or profits, whether in an action of contract, negligence, or other actions, arising out of or in connection with the use of the maps and/or data herein provided. The maps and data are for illustration purposes only and should not be relied upon for any reason. The maps and data are not suitable for site-specific decision-making nor should it be construed or used as a legal description. The areas depicted by maps and data are approximate, and are not necessarily accurate to surveying or engineering standards.

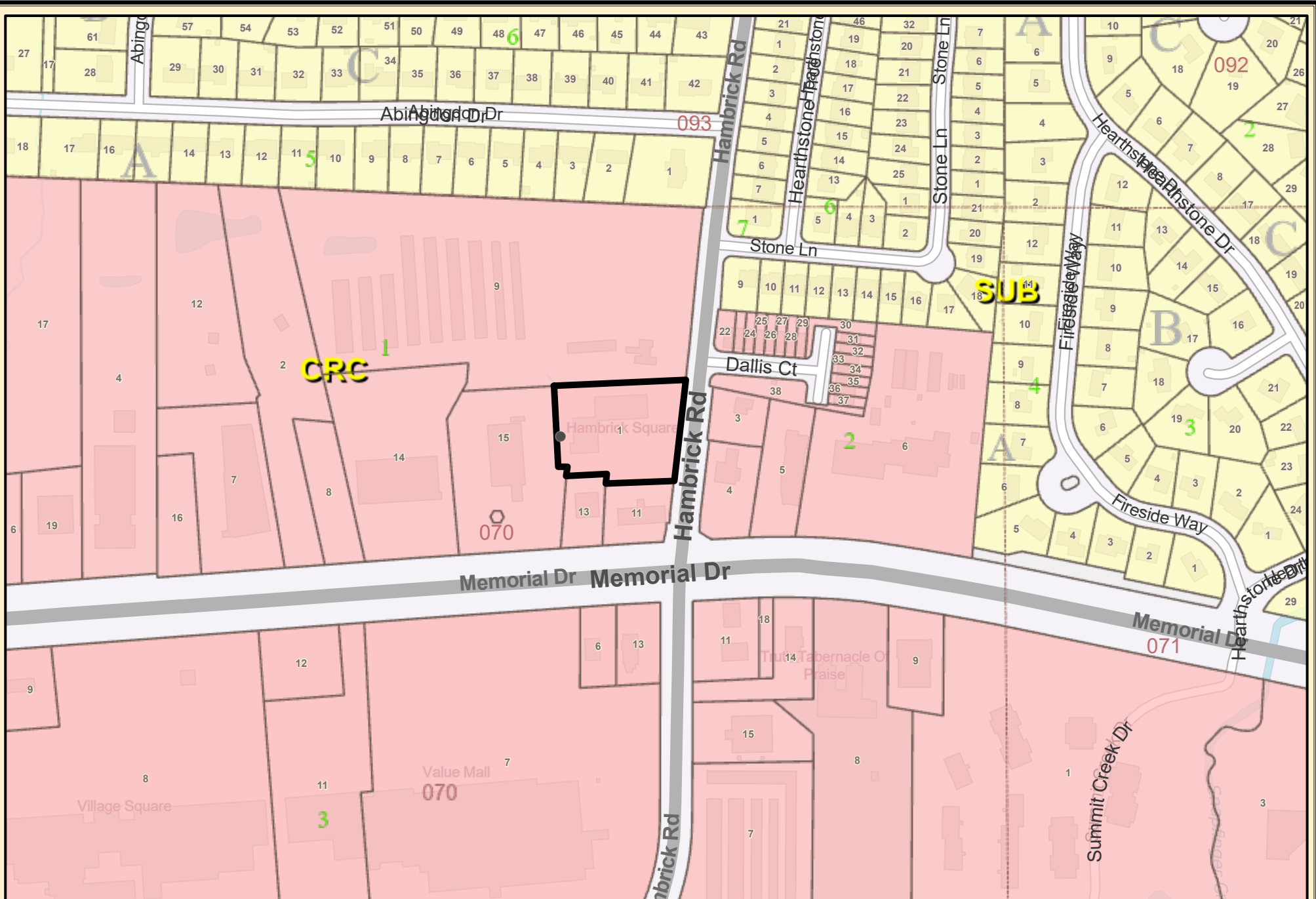

DeKalb County Parcel Map

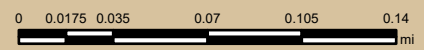

Date Printed: 8/27/2024



DeKalb County GIS Disclaimer

The maps and data, contained on DeKalb County's Geographic Information System (GIS) are subject to constant change. While DeKalb County strives to provide accurate and up-to-date information, the information is provided "as is" without warranty, representation or guarantee of any kind as to the content, sequence, accuracy, timeliness or completeness of any of the database information provided herein. DeKalb County explicitly disclaims all representations and warranties, including, without limitation, the implied warranties of merchantability and fitness for a particular purpose. In no event shall DeKalb County be liable for any special, indirect, or consequential damages whatsoever resulting from loss of use, data, or profits, whether in an action of contract, negligence, or other actions, arising out of or in connection with the use of the maps and/or data herein provided. The maps and data are for illustration purposes only and should not be relied upon for any reason. The maps and data are not suitable for site-specific decision-making nor should it be construed or used as a legal description. The areas depicted by maps and data are approximate, and are not necessarily accurate to surveying or engineering standards.

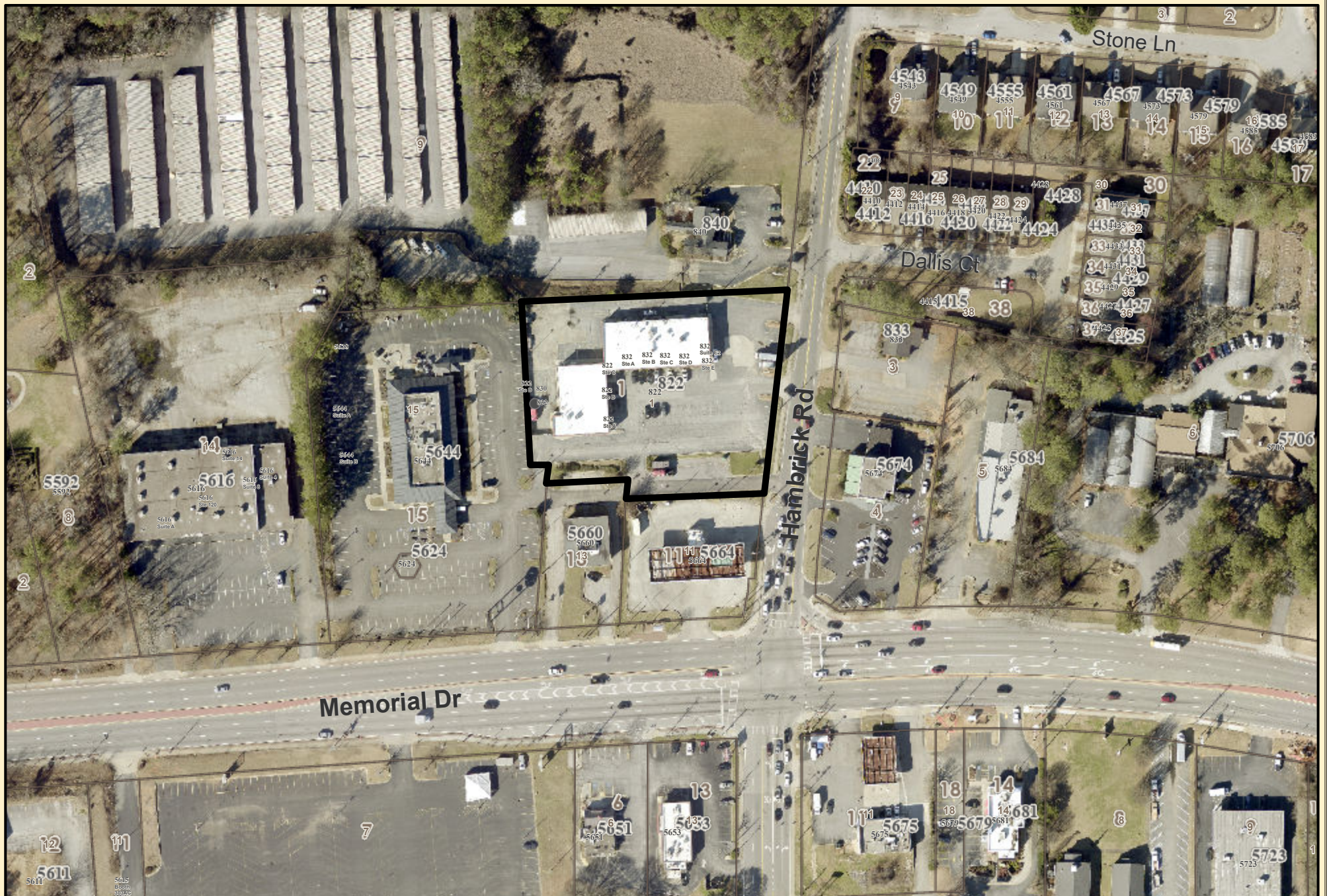

DeKalb County Parcel Map

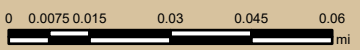

Date Printed: 8/27/2024



DeKalb County GIS Disclaimer

The maps and data, contained on DeKalb County's Geographic Information System (GIS) are subject to constant change. While DeKalb County strives to provide accurate and up-to-date information, the information is provided "as is" without warranty, representation or guarantee of any kind as to the content, sequence, accuracy, timeliness or completeness of any of the database information provided herein. DeKalb County explicitly disclaims all representations and warranties, including, without limitation, the implied warranties of merchantability and fitness for a particular purpose. In no event shall DeKalb County be liable for any special, indirect, or consequential damages whatsoever resulting from loss of use, data, or profits, whether in an action of contract, negligence, or other actions, arising out of or in connection with the use of the maps and/or data herein provided. The maps and data are for illustration purposes only and should not be relied upon for any reason. The maps and data are not suitable for site-specific decision-making nor should it be construed or used as a legal description. The areas depicted by maps and data are approximate, and are not necessarily accurate to surveying or engineering standards.