

Chief Executive Officer  
Michael Thurmond

## DEPARTMENT OF PLANNING & SUSTAINABILITY

Interim Director  
Cedric Hudson

### Application for Certificate of Appropriateness

Date submitted: \_\_\_\_\_ Date Received: \_\_\_\_\_

Address of Subject Property: \_\_\_\_\_

Applicant: \_\_\_\_\_ E-Mail: \_\_\_\_\_

Applicant Mailing Address: \_\_\_\_\_

Applicant Phone: \_\_\_\_\_

Applicant's relationship to the owner: Owner  Architect  Contractor/Builder  Other

\*\*\*\*\*

Owner(s): \_\_\_\_\_ Email: \_\_\_\_\_

Owner(s): \_\_\_\_\_ Email: \_\_\_\_\_

Owner(s) Mailing Address: \_\_\_\_\_

Owner(s) Telephone Number: \_\_\_\_\_

Approximate date of construction of the primary structure on the property and any other structures affected by this project: \_\_\_\_\_

Nature of work (check all that apply):

New construction	<input type="checkbox"/>	New Accessory Building	<input type="checkbox"/>	Other Building Changes	<input type="checkbox"/>
Demolition	<input type="checkbox"/>	Landscaping	<input type="checkbox"/>	Other Environmental Changes	<input type="checkbox"/>
Addition	<input type="checkbox"/>	Fence/Wall	<input type="checkbox"/>	Other	<input type="checkbox"/>
Moving a Building	<input type="checkbox"/>	Sign Installation	<input type="checkbox"/>		

Description of Work:

This form must be completed in its entirety and be accompanied by supporting documents, such as plans, list of materials, color samples, photographs, etc. All documents should be in PDF format, except for photographs, which may be in JPEG format. Email the application and supporting material to [plansustain@dekalbcountyga.gov](mailto:plansustain@dekalbcountyga.gov) and [pjvennings@dekalbcountyga.gov](mailto:pjvennings@dekalbcountyga.gov). An incomplete application will not be accepted.

Signature of Applicant: \_\_\_\_\_

DEPARTMENT OF PLANNING & SUSTAINABILITY

---

**Authorization of a Second Party to Apply for a Certificate of Appropriateness**

This form is required if the individual making the request is **not** the owner of the property.

I/ We: \_\_\_\_\_

being owner(s) of the property at: \_\_\_\_\_

hereby delegate authority to: \_\_\_\_\_

to file an application for a certificate of appropriateness in my/our behalf.

Signature of Owner(s): \_\_\_\_\_

Date: \_\_\_\_\_

**Please review the following information**

Approval of this Certificate of Appropriateness does not release the recipient from compliance with all other pertinent county, state, and federal regulations.

Before making any changes to your approved plans, contact the preservation planner (404/371- 2155). Some changes may fall within the scope of the existing approval, but others will require review by the preservation commission. If work is performed which is not in accordance with your certificate, a Stop Work Order may be issued.

If your project requires that the county issue a Certificate of Occupancy at the end of construction, an inspection may be made to verify that the work has been completed in accord with the Certificate of Appropriateness. If the work as completed is not the same as that approved in the Certificate of Appropriateness you will not receive a Certificate of Occupancy. You may also be subject to other penalties including fines and/or required demolition of the non-conforming work.

If you do not commence construction within twelve months of the date of approval, your Certificate of Appropriateness will become void and you will need to apply for a new certificate if you still intend to do the work.



Government Services Center  
 178 Sams Street  
 Decatur, GA 30030  
[www.dekalbcountyga.gov/planning](http://www.dekalbcountyga.gov/planning)  
 404-371-2155 (o); 404-371-4556 (f)

**DEPARTMENT OF PLANNING & SUSTAINABILITY**

**DEKALB COUNTY HISTORIC PRESERVATION COMMISSION  
 2024 Calendar**

This calendar is subject to change. Please visit the [Department of Planning and Sustainability](http://www.dekalbcountyga.gov/planning) website for the current calendar, agenda, and applications.

<u>Applications Accepted</u>	<u>Filing Deadline</u>	<u>Sign Must Be Posted</u>	<u>HPC Meeting Date</u>	<u>Last Date to File Appeal (approximate)</u>
December 11	<b>December 24</b>	January 06	<b>January 16</b>	February 1
January 8	<b>January 21</b>	February 10	<b>February 20</b>	March 7
February 12	<b>February 24</b>	March 8	<b>March 18</b>	April 3
March 11	<b>March 24</b>	April 5	<b>April 15</b>	May 1
April 8	<b>April 21</b>	May 10	<b>May 20</b>	June 5
May 13	<b>May 26</b>	June 7	<b>June 17</b>	July 3
June 12	<b>June 23</b>	July 5	<b>July 15</b>	July 31
July 8	<b>July 21</b>	August 9	<b>August 19</b>	September 4
August 14	<b>August 25</b>	September 6	<b>September 16</b>	October 2
September 9	<b>September 22</b>	October 11	<b>October 21</b>	November 6
October 14	<b>October 27</b>	November 8	<b>November 18</b>	December 4
November 11	<b>November 22</b>	December 6	<b>December 16</b>	January 2
December 16	<b>December 30</b>	January 10	<b>January 21</b>	February 5

Tuesday meeting due to holiday

## DEPARTMENT OF PLANNING & SUSTAINABILITY

---

### How to Obtain a Certificate of Appropriateness

1. Contact the DeKalb County Department of Planning and Sustainability for an application form. You may make your request by email [plansustain@dekalbcountyga.gov](mailto:plansustain@dekalbcountyga.gov) AND [rlbragg@dekalbcountyga.gov](mailto:rlbragg@dekalbcountyga.gov), telephone (404) 371-2247, or fax (404) 371-2813, or visit the website at <https://www.dekalbcountyga.gov/planning-and-sustainability/forms>.
2. Complete and submit the application. Please provide as much supporting material as possible, (plans, material, color samples, photos, etc.). All documents must be in PDF format except for photographs, which may be in JPEG format. Applications are accepted for a 10-day period each month. See page 3 (HPC Calendar). Email the application and supporting documents to [plansustain@dekalbcountyga.gov](mailto:plansustain@dekalbcountyga.gov) AND [rlbragg@dekalbcountyga.gov](mailto:rlbragg@dekalbcountyga.gov). If all documents are not provided the application will not be complete and will not be accepted.
3. The Preservation Planner will post a sign on the property at least ten days before the preservation commission meeting or coordinate sign posting with the applicant.
4. The Preservation Planner will visit the property as part of their review. The commission members may view the property from the right-of-way.
5. Applications will be reviewed by the DeKalb County Historic Preservation Commission at its monthly meeting. The Historic Preservation Commission meets on the third Monday at 6 p.m., via Zoom. In unusual circumstances meeting dates and location may be changed.
6. The Historic Preservation Commission may approve, approve with modifications or deny an application. The applicant or any affected person as defined by county code may appeal the decision to the DeKalb County Board of Commissioners. Please contact the Department of Planning and Sustainability if you wish to file an appeal. The Historic Preservation Commission is required to make a decision on an application within 45 days of the date of filing, although this time can be extended if the applicant agrees to a deferral.
7. Although not required, applicants are encouraged to attend the Historic Preservation Commission meetings. Applicants may make a presentation, but presentations are not required. The commissioners may have questions for the applicant.
8. Approval of a Certificate of Appropriateness does not release the recipient from compliance with all other county, state and federal regulations.



## DEPARTMENT OF PLANNING & SUSTAINABILITY

---

### Design Checklist for a Certificate of Appropriateness

This checklist was created to help applicants prepare a complete application. Omissions and inaccurate information can lead to deferrals and/or denials of applications. Please review the checklist with the project's architect, designer, or builder. All items will not be applicable to all projects. New construction will involve all categories. One copy of drawings at scale (plus nine reduced sets) should be submitted.

Please address questions regarding applicability to your project to the DeKalb County Preservation Planner at 404-687-3945, e-mail [pvjennings@dekalbcountyga.gov](mailto:pvjennings@dekalbcountyga.gov) and [rlbragg@dekalbcountyga.gov](mailto:rlbragg@dekalbcountyga.gov).

Applicants are also referred to the DeKalb County website, <http://www.dekalbcountyga.gov/planning-and-sustainability/planning-sustainability>.

**I have reviewed the "Design Manual for the Druid Hills Local Historic District".**

**I have reviewed the DeKalb County Tree Ordinance.**

**I have reviewed applicable zoning codes regarding lot coverage, garage sizes, stream buffers.**

#### 1. General

- a. Label all drawings with the address of the site, owners' name, and contact phone number.
- b. Number all drawings.
- c. Include a graphic scale on reductions.
- d. Date all revisions.
- e. Indicate all unverified numbers with +/- signs
- f. Include photos of the existing condition of the property.

#### 2. Site Plan (existing and proposed) to include:

- a. Topographical plan with significant trees sized and located;
- b. Setback compared to adjacent houses (ask surveyor to show corners of adjacent houses);
- c. Distance between houses;
- d. Façade width to finished face of material;
- e. Grading and elevations across site;
- f. Dirt removal or regrading if more than 18";
- g. Tree protection plan;
- h. Tree removal and replacement plan

#### 3. Driveways and Walkways

- a. Location and relationship to house;
- b. Width;
- c. Material;
- d. Curb cut and apron width

**4. Fences & Retaining Walls**

- a. Placement on lot;
- b. Height of fence or wall. If retaining wall, height on both sides;
- c. Material;
- d. Railing if necessary

**5. Elevations and Floor Plans:** <<Indicate all unverified numbers with +/- signs>>

- a. Plans for all floors (drawn to scale, ¼"=1' preferred);
- b. House orientation on site plan;
- c. Scalable elevations for front, rear, left, right;
- d. Height, grade to ridge;
- e. Streetscape comparison showing heights of two flanking houses on each side;
- f. Height from grade to first floor level at all four corners;
- g. Height from grade or finished floor line to eaves at all four corners;
- h. Ceiling heights of each floor, indicating if rough or finished;
- i. Height of space between the ceiling and finished floor above;
- j. Two people of 5'-6" and 6' height shown;
- k. Landscaping plan

**6. Additions**

- a. Placement shown on elevations and floor plan;
- b. Visibility from rights-of-way and paths;
- c. Photos of all facades;
- d. Design proportioned to main house;
- e. Landscaping plan;
- f. Materials and their combinations

**7. Roof Plan**

- a. Shape and pitch of roof;
- b. Roofing material;
- c. Overhang;
- d. Louvers and vents;
- e. Chimney height and material

**8. Dormers**

- a. Construction details provided;
- b. Shape and size of dormer (show dimensions on drawings);
- c. Overhang;
- d. Size of window(s), with nominal size of sash (show dimensions on drawings)

**9. Skylights**

- a. Profile;
- b. Visibility from right-of-way;
- c. Material (plastic lens or glass);
- d. Shown in plan and elevation to scale

**10. Façade**

- a. Consistency in style;
- b. Materials and their combinations
  - brick size and color
  - stone type and color
  - fiber-cement (e.g., Hardie-plank) or wood siding
  - shake or shingle
  - other
- c. Height of foundation at corners;
- d. Ceiling heights comparable to area of influence: basement, first floor, second floor;
- e. Detailing: soldier course, brackets, fascia board; water table;
- f. Height from grade to roof ridge;
- g. Dimensions, proportions and placement of windows, doors

**11. Entrance**

- a. Height and width of door;
- b. Design of door (e.g., 6-panel, craftsman);
- c. Material of door;
- d. Overhang;
- e. Portico height;
- f. Size and height of columns or posts;
- g. Railing

**12. Windows**

- a. Consistent with original as well as the area of influence;
- b. Size and proportion similar to original;
- c. Pane orientation and size similar to original;
- d. Type (e.g., double hung, casement);
- e. Fenestration on walls visible from right-of-way;
- f. Simulated divided light (SDL) or true divided light (TDL): location of muntins between the glass, behind the glass or permanently affixed on exterior;
- g. Material of window and any cladding;
- h. Width of muntins compared to original (show dimensions on drawings);
- i. Shutters or canopies
- j. Dimensions of windows and doors.

**13. Materials**

- a. Show all materials and label them on drawings;
- b. Provide samples of brick or stone;
- c. Provide samples if new or unusual materials

**14. Garages / Accessory Buildings**

- a. Visibility from street;
- b. Placement on site;
- c. Scale, style appropriate for house;
- d. Show dimensions on drawings;
- e. Materials;
- f. Square footage appropriate for lot size;
- g. Garage door size and design
- h. Show height from grade to eaves and to top of roof

**15. Demolitions**

- a. Provide documentation from engineer concerning feasibility of rehabilitation;
- b. Provide photographs of structure to be demolished;
- c. Provide plan for proposed redevelopment

**Application Process Checklist**

This checklist is to ensure that applicants understand the Certificate of Appropriateness (COA) application process from beginning to end. Please verify that you have read over the process shown below and understand the procedures and timeline that will be followed for all submitted COA applications.

- Applications may only be submitted during the period specified on the calendar for each month. Once the filing deadline has passed and that period has expired, **no new applications will be accepted** to be heard at that month's commission meeting. If an application has not been submitted before the filing deadline, it cannot be submitted again until the next period for applications has opened.
- Additional materials submitted after the staff's report have been finalized and posted to the public will not be taken into consideration for the staff report. Staff reports will not be edited once finalized and published – any new materials may be submitted for the record for the commission but will not affect the staff's report for the application.
- Any additional materials submitted after the staff's report has been finalized and posted to the public may be added to the record for the historic preservation commission to review as supplemental materials for the submitted application. Supplemental materials includes:
  - Representative photos
  - Letters of support/opposition
  - Architectural drawings
  - Updated site plans

Supplemental materials **do not** include documents for new work to be added to the already submitted application. Any materials that propose new work that was not included in the original application, will not be added to the record. Any proposed new work that was not included in the original application will need to be included in a new application to be submitted for next month's commission meeting.

I have reviewed the information above and understand the Certificate of Appropriateness process.

I have reviewed the HPC calendar.

# 1015 Clifton Road Atlanta Ga 30307

## Parcel 18 003 03 034

EXISTING DRIVEWAY



# Proposed Driveway





## EXISTING DRIVEWAY

Want to extend parking drive area up towards the house to allow for car parking and space to maneuver when exiting onto Clifton Road.

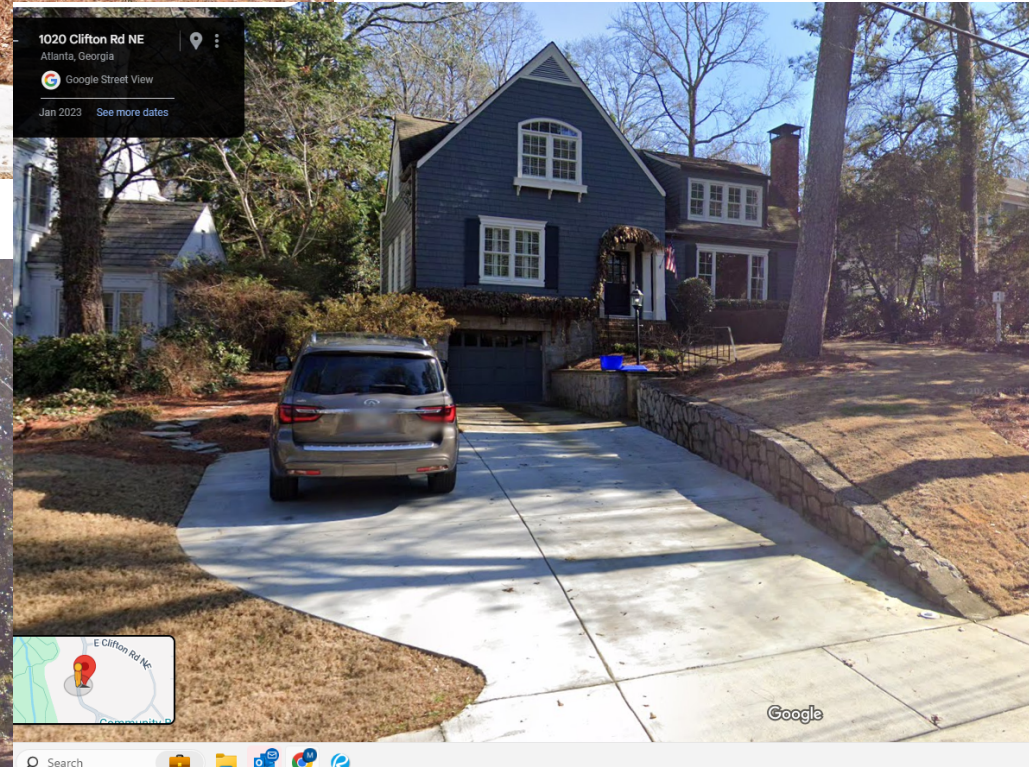





Remove area highlighted in Green. Grade to be Level with existing driveway.  
Landscape along driveway and tie everything together.

Proposed driveway.

Extend current parking pad up to home. This will give a consistent driveway width and enough parking space.





34-1926 W

NEW  
Driveway

## PROPOSED ACCESSORY BUILDING



Hardiplank siding, Architectural shingle roof.  
The accessory building will mimic the home.



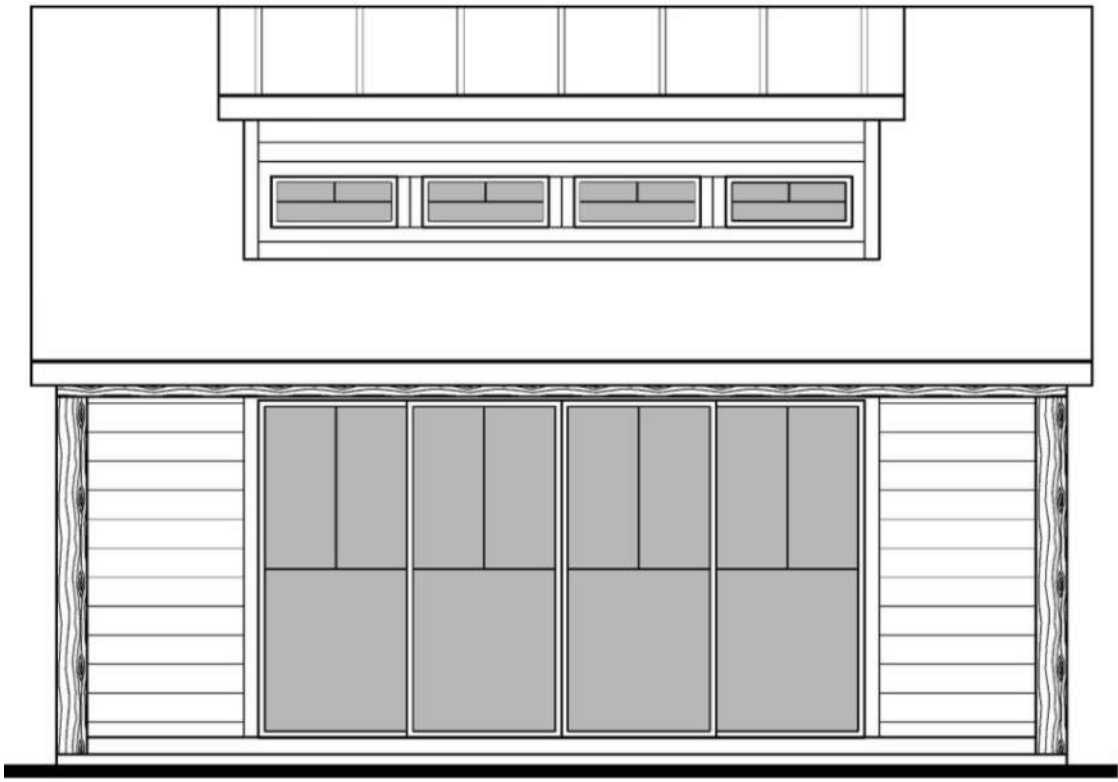

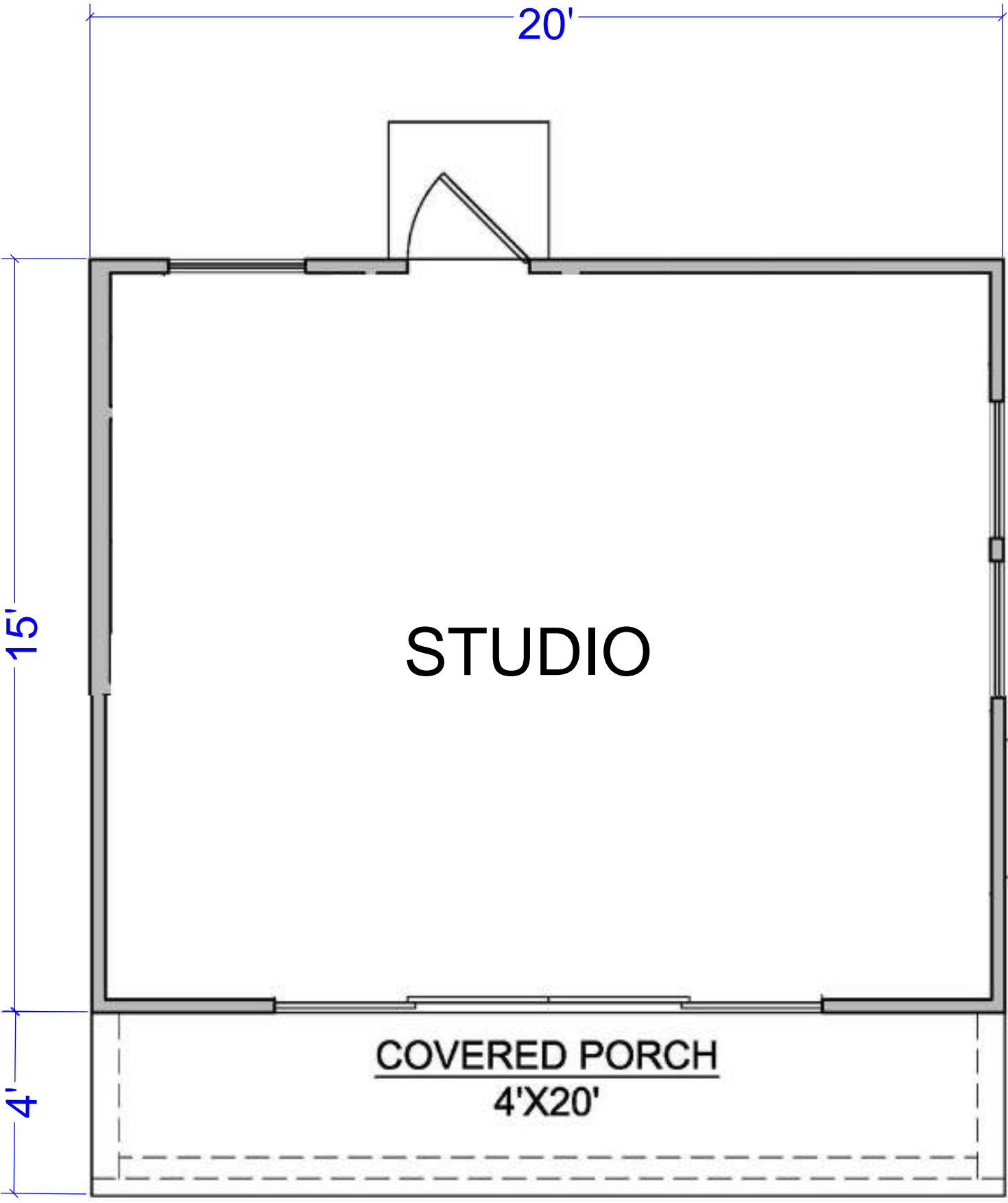

20'

15'

STUDIO

4'

COVERED PORCH

4'X20'

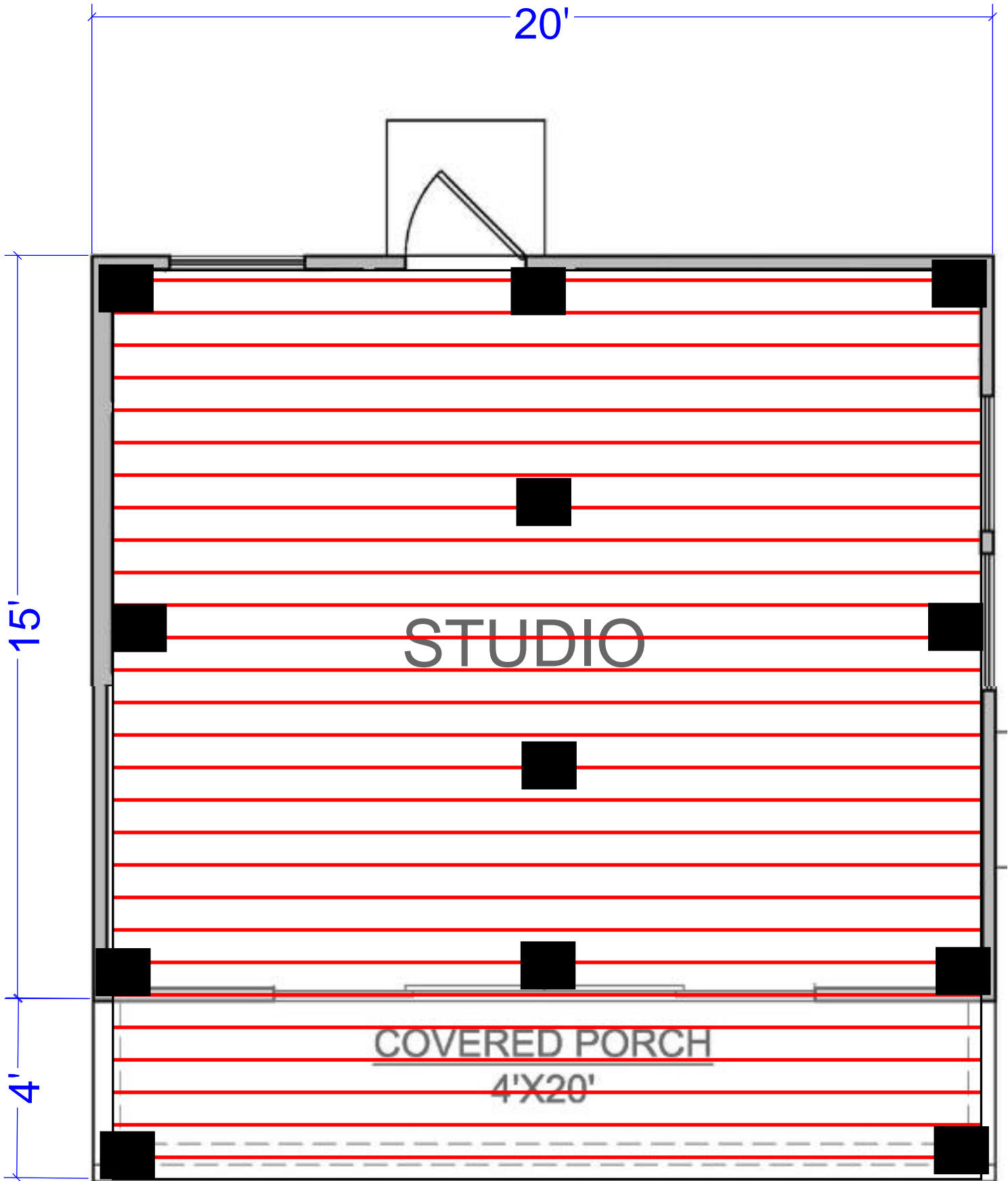

Framed 2x10 floor joist deck flooring system. 8x8 support posts.