



Monthly Noise & Operations Report December 2023

Prepared by:
Korey Barnes
Environmental & Noise Analyst

Introduction:

DeKalb-Peachtree Airport (PDK) is located in a highly noise-sensitive area as it is surrounded by residential communities. Aircraft noise is noise pollution generated by an aircraft, and can occur during all phases of flight. For instance, while aircraft are on the ground, taxiing, operating auxiliary power units (APUs), and conducting run-ups can contribute noise pollution to the surrounding areas. While aircraft are in the air, noise pollution can occur underneath and to the sides of departure and arrival paths.

The primary goal of the **PDK Good Neighbor Program** is to serve as a community-based program with aims to reduce aircraft noise levels in the vicinity of the airport. Since its inception, the program has sought to increase awareness of airport operations and develop airport/community partnerships with the surrounding cities of Chamblee, Doraville, Dunwoody, Brookhaven, North Atlanta (including the Buckhead community), and others. The program is a multifaceted one that uses many approaches to convey information in a succinct manner.

The program strives to reduce overall aircraft noise disturbances by soliciting airport-user involvement. Community and airport participation, learning, and cooperation are the keys to the program's success.

This report provides a monthly summary of airport operations, noise disturbances, and impacts to the surrounding neighborhoods to airport users and the surrounding communities.

December 2023 Aircraft Operations:

	This Month	This Month, Last Year (December 2022)	% Change from December 2022	5-Year Average for Month
Total Operations	12,942	11,189	15.51%	11,923
Itinerant	9,270	8,108	14.33%	8,911
Local	3,672	3,081	19.18%	3,076
Voluntary Curfew Ops	296	312	-5.13%	314
Prior Authorization	144	(4) Noise disturbance calls associated with these flights. (6) Voluntary curfew ops were associated with these flights.		

Prior Authorization
(Section 6-93 Code)
Operation
Itinerant
Local
Voluntary Curfew Ops

Aircraft certified by the FAA with a max gross take-off weight greater than 75,000 pounds
One take-off or landing. Touch-and-go counts as two operations
Non-touch-and-go (regular operations)
Operations within 20 miles of Airport
Operations that occur between the hours of 11:00 p.m. and 6:00 a.m.

December 2023 Aircraft Operations Summary

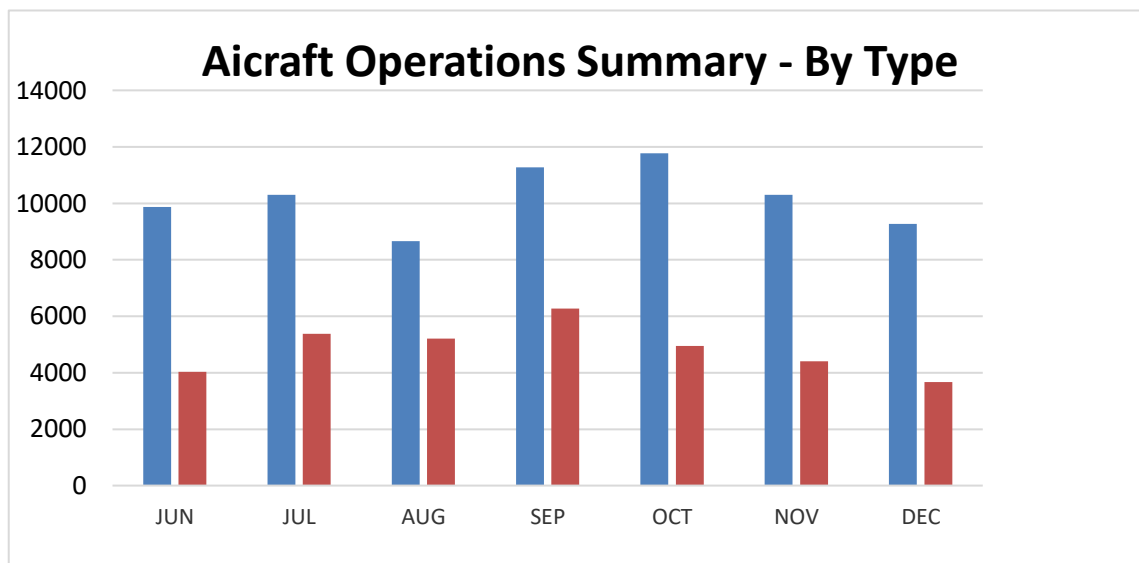
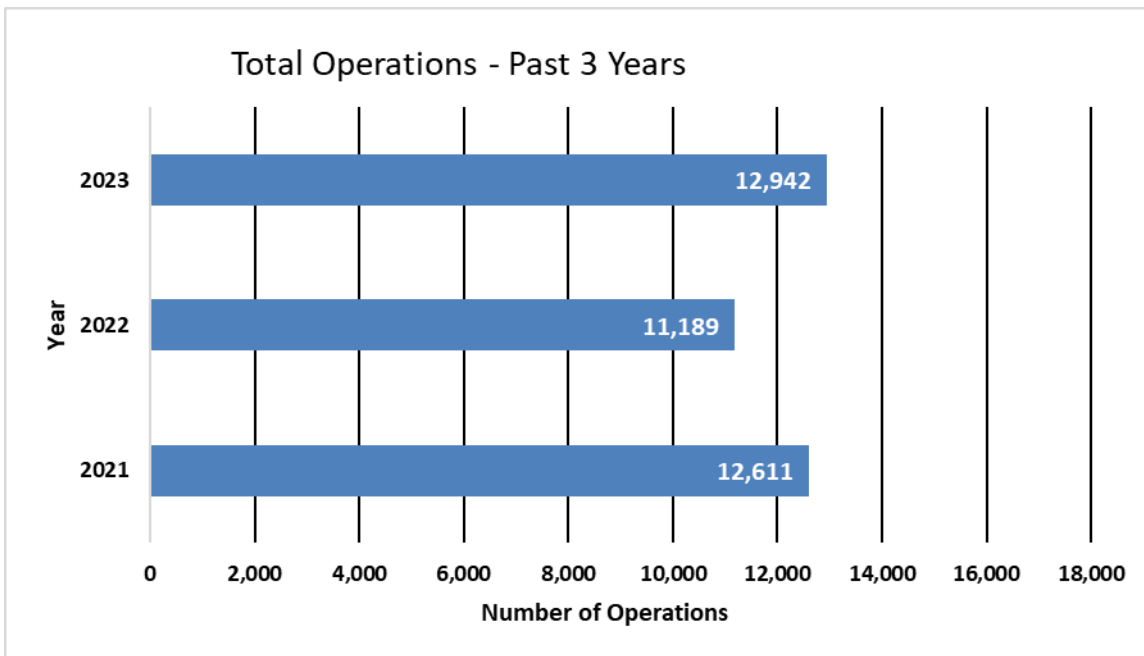

2022 Total Operations	2022 Total Operations through December 2022	Total 2023 Ops through December 2023
176,895	176,895	176,520 (- 0.22%)

2023 Operations by Month				
	Itinerant	Local	Total Tower-Recorded Operations	Voluntary Curfew
JAN	8,898	4,220	13,118	290
FEB	9,065	3,890	12,955	347
MAR	10,428	5,336	15,764	431
APR	10,520	4,389	14,909	418
MAY	11,091	3,303	14,394	427
JUN	9,868	4,031	13,899	410
JUL	10,302	5,831	15,683	404
AUG	8,664	5,209	13,873	352
SEP	11,270	6,276	17,546	476
OCT	11,776	4,948	16,724	432
NOV	10,307	4,406	14,713	361
DEC	9,270	3,672	12,942	296

Runway Mode of Operations – December 2023

Directional use of runways has a major effect on flight patterns and the areas affected by flight operations. Weather and wind direction generally determines runway selection. When the tower is open, the FAA Air Traffic Control Tower determines the directional use of the runways. When possible, the tower will try to keep operations on a northbound flow (takeoffs and landings to the north) for noise abatement.

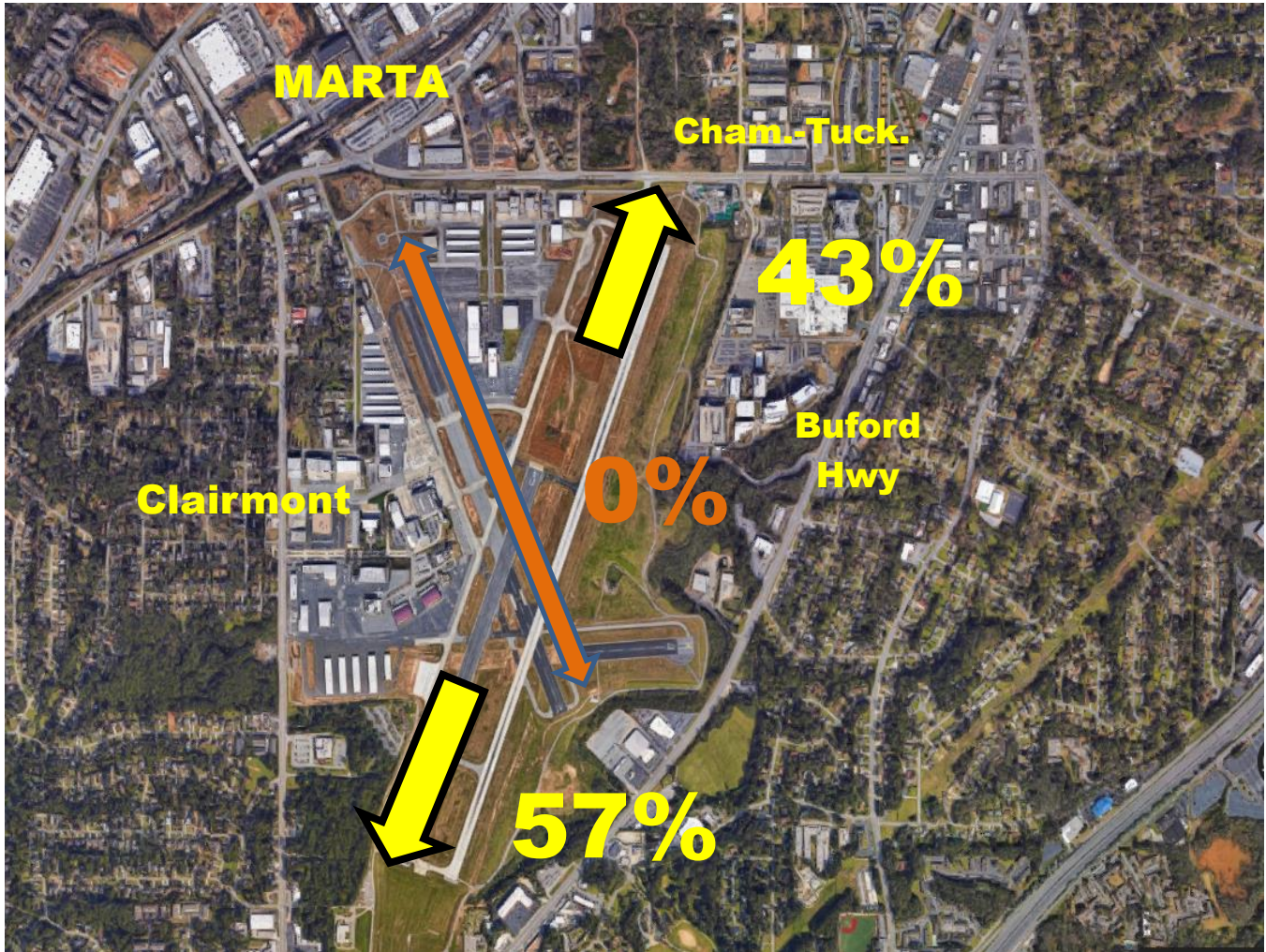

Noise Disturbance Summary

Total complaints for December 2023	Monthly Complaint Average 2023	December 2023 Complaints per Household <i>(minus top two/Households)</i>	December 2023 Complaints per Household <i>All Inclusive</i>
698	656	5.8	33.2

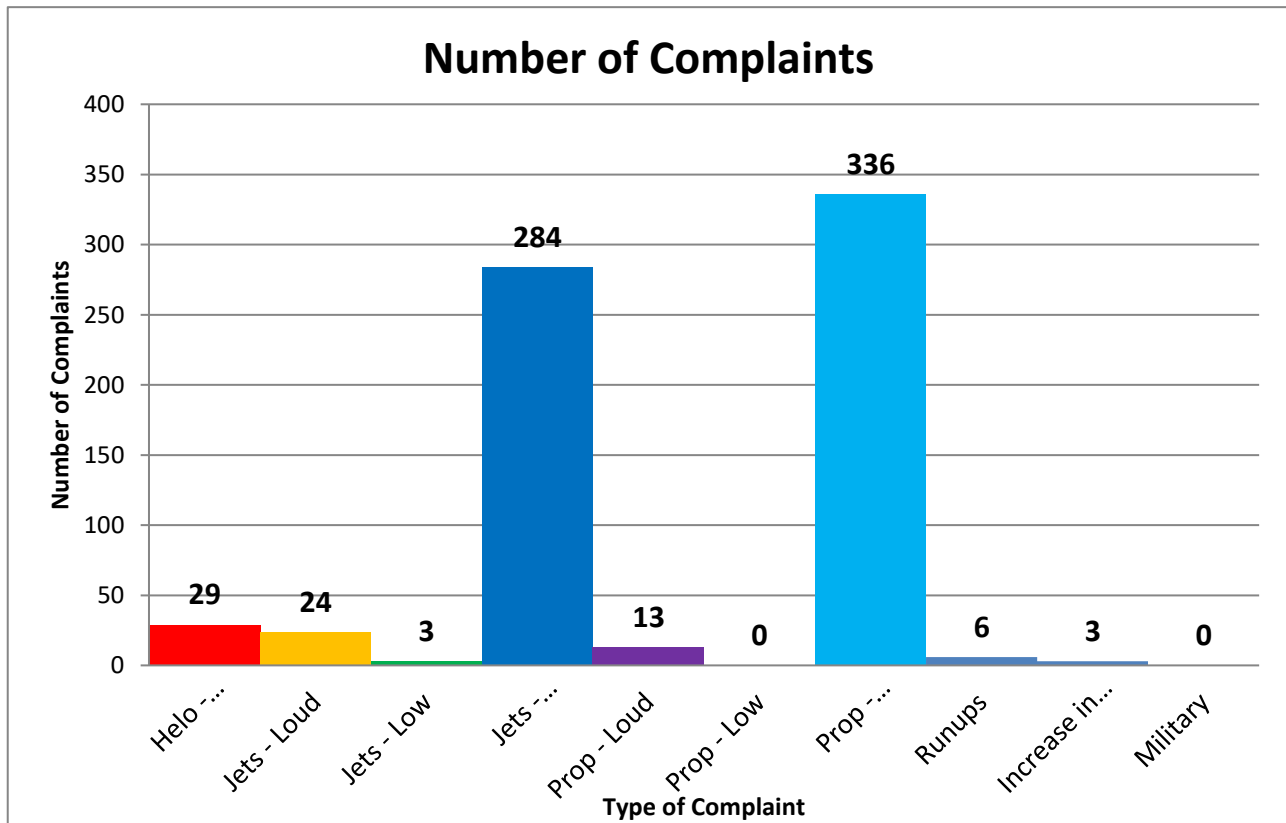

Number of Complaints by Hour

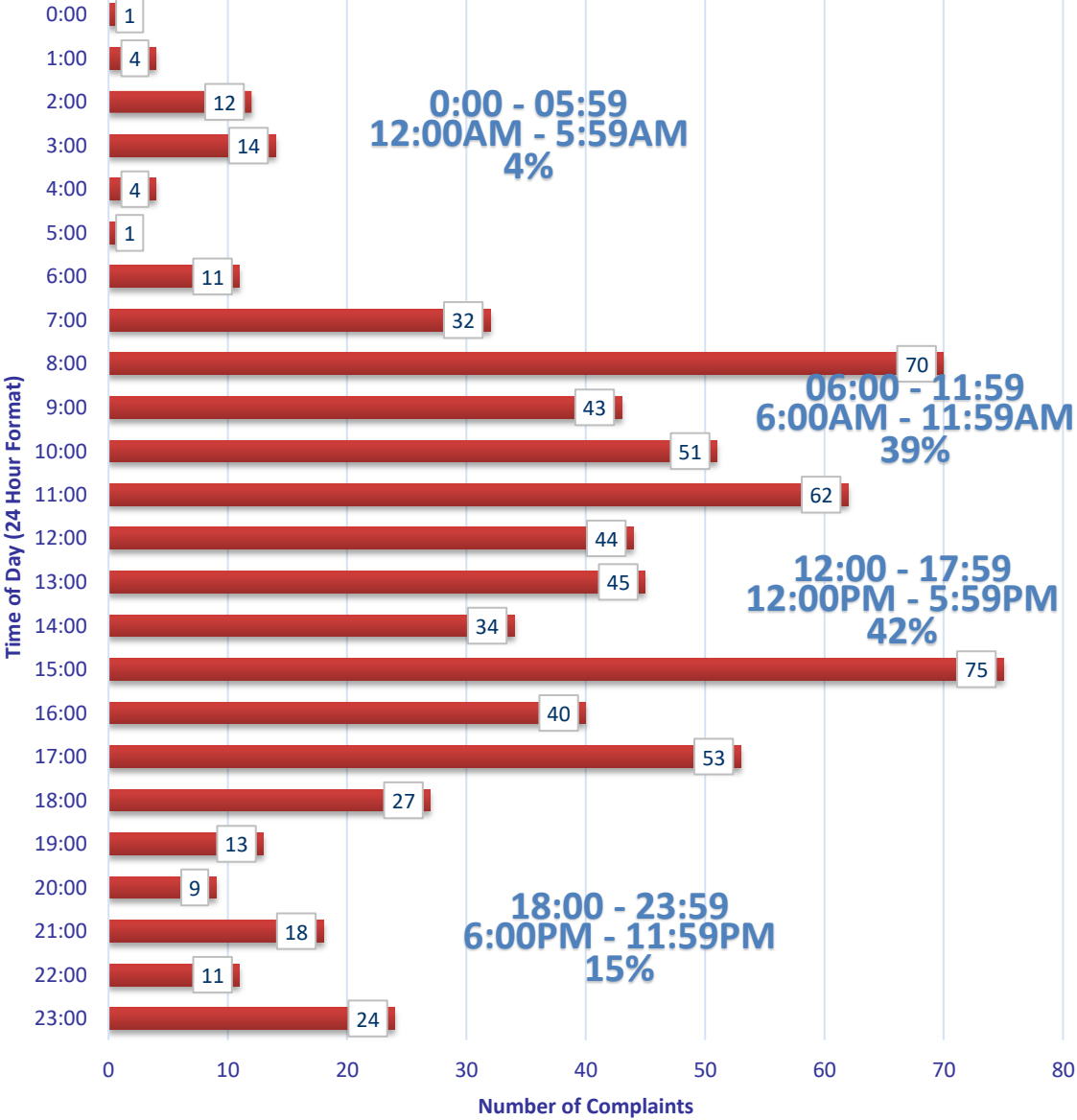

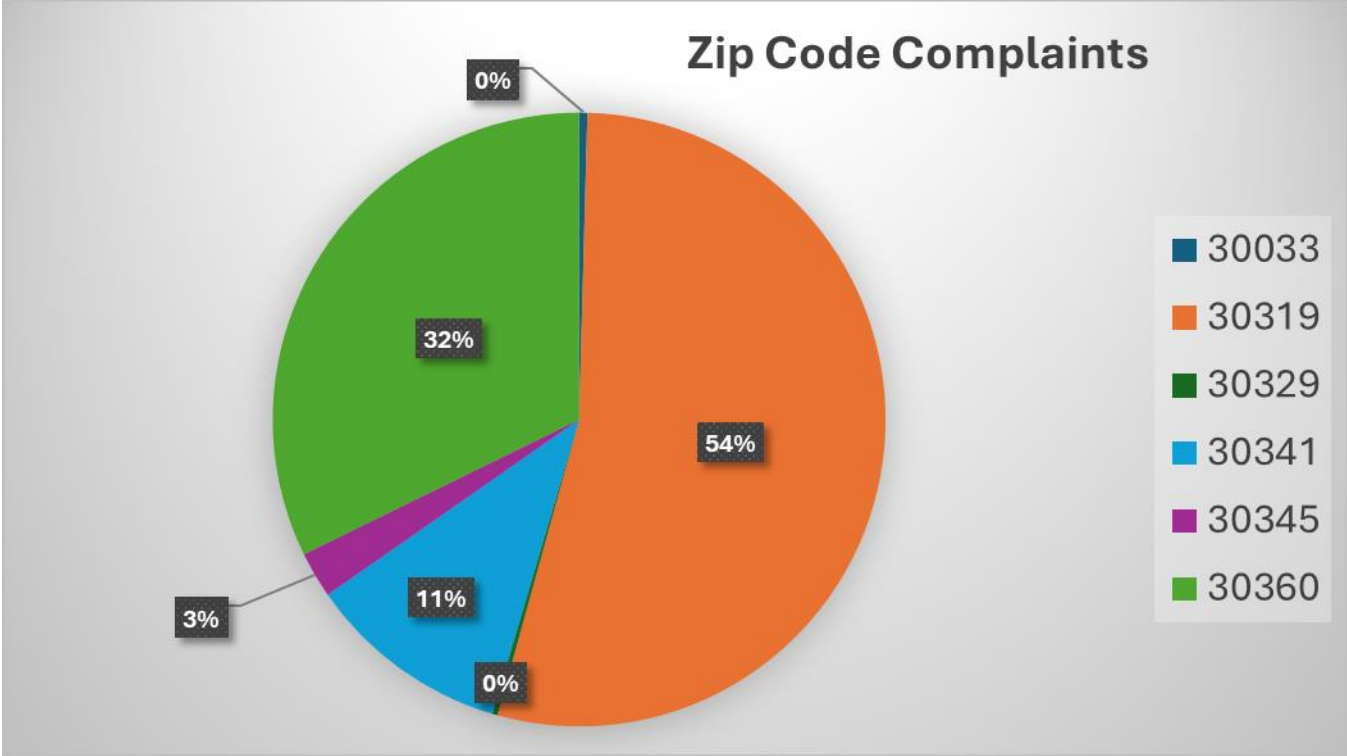

Zip Code Guide		
Zip Code	Community	% of Complaints
30319	Brookhaven	54%
30341	Chamblee - North	11%
30345	Chamblee – South	3%
30360	Dunwoody	32%
30033	Decatur	<1%
30329	North Druid Hills	<1%

Complaints by Caller

<i>Name</i>	<i>Address</i>	<i>City</i>	<i>Zip Code</i>	<i>Complaints</i>
Schneeberg	2707 Ashford Rd, NE	Atlanta	30319	3
Johnson	5200 Peachtree Rd	Atlanta	30341	32
Allen	1501 Woodshire Dr	Decatur	30033	2
Rodriguez	1920 Variations Dr NE	Atlanta	30329	1
Schnaubelt	2078 Clairmeade Valley Rd NE	Atlanta	30329	1
Claar	1771 Toni Way	Atlanta	30341	1
Feldman	2376 Arrow Cir	Atlanta	30341	38
Hunnicutt	2132 Meadowcliff Dr NE	Atlanta	30345	2
Tabbara	3602 Ashcroft Bend NE	Brookhaven	30319	4
Blackmon	1846 Duke Rd	Atlanta	30341	1
Lowndes	2416 Dunwoody Hollow Dr	Dunwoody	30360	225
Prince	1986 Ellwyn Dr	Atlanta	30341	2
Farinola	2361 Burch Cir NE	Brookhaven	30319	1
Townsend	2230 Tanglewood Rd	Decatur	30033	1
Robinson	2586 Warwick Cir NE	Atlanta	30345	3
Dykewicz	2486 Susaleen Ct NE	Atlanta	30345	10
Kempter	2431 Skyland Way NE	Brookhaven	30319	363
Fox	2423 Woodacres Rd NE	Atlanta	30345	2
Gill	3091 Colonial Way Apt E3	Atlanta	30341	1
Morton	1723 Wayland Cir NE	Brookhaven	30319	5

Complaints per Commission District

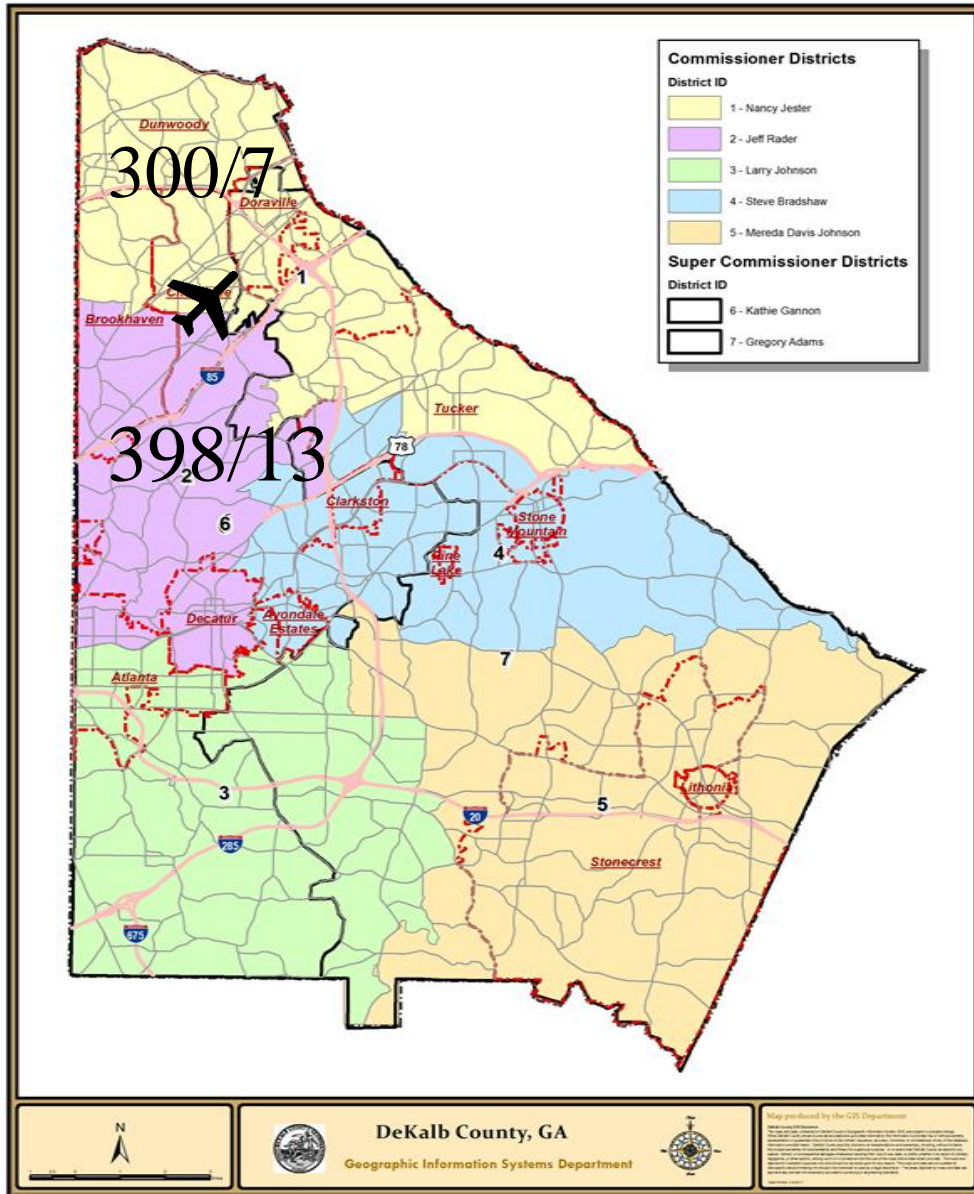

Total Number of Complaints

20/698



Total Number of Complainants

There were 0 complainant(s) outside of DeKalb County with 0 complaint(s) total.

There were 0 complainant(s) with an unknown address with 0 complaint(s) total.

Correlation Chart of Noise Complaints to Operations

Chart Legend:

-  = Complaint + high noise event
-  = Complaint + high noise + PDK curfew operation
-  = Complaint + PDK curfew operation

The airport correlated **645 (92.4%)** out of **698** complaints:

- **623 or 89.3%** of the noise complaints were found to be **Direct** correlations
- **22 or 3.2%** were **Indirect** correlations to operations
- **53 or 7.5%** were **Not Correlated**.

- **Direct** = *Linked to a specific flight operation to/from PDK over a house/monitor (NOMS or manual correlation).*
- **Indirect** = *Not linked to a specific flight operation (take-off thrust, reverse thrust; maintenance run-ups) OR flight operation not originating or terminating at PDK.*
- **Not correlated** = *There was no noise event and/or aircraft track based on either NOMS correlation or manual research.*

Definitions:

NOMS: Noise and Operations Monitoring System

Op Type: Operation; Approach, Departure, or Overflight

Name: Name of Complainant

Offense Start: Date/Time of offense to complainant

Flight ID: Tail number of aircraft or military call sign

Flight Time: Actual Date/Time of correlated offense

NMS: Noise Monitoring Station

Rwy: Runway

LMAX: Maximum A-weighted sound level for a given event

Please contact: *Korey Barnes, Airport Noise and Environmental Analyst*, for more information regarding the PDK Good Neighbor Program at (770) 936-5440 or kbarnes@dekalbcountyga.gov.

PDK maintains a **hotline** that permits residents to report noise concerns by dialing: **(770) 936-5442** or e-mailing: pdnoise@dekalbcountyga.gov

Name	Offense Time	Flight Time	RWY	Ops	Aircraft Type	Aircraft ID	NMS	Lmax
Schneeberg	12/18/2023 18:00	12/18/2023 17:59	UNK	D	B06	N46CL		
Schneeberg	12/16/2023 17:08	12/16/2023 16:40	34	D	R44	N1273		
Schneeberg	12/4/2023 15:54	12/4/2023 15:50	UNK	T	B06	N46CL		
Fox	12/23/2023 16:11	12/23/2023 16:12	03R	T	E300	N53FZ	NMS03	99.4
Fox	12/5/2023 21:03	12/5/2023 20:48	21R	D	C172	N961UT	NMS03	77.3
Feldman	12/31/2023 6:42	12/31/2023 6:45	21L	A	GLF4	N177BB		
Feldman	12/31/2023 4:21							
Feldman	12/31/2023 3:24	12/31/2023 3:26	UNK	A	BE20	N28VU		
Feldman	12/31/2023 3:19	12/31/2023 3:26	UNK	A	BE20	N28VU		
Feldman	12/30/2023 15:25	12/30/2023 15:26	34	A	R44	N960SR		
Feldman	12/30/2023 13:08	12/30/2023 13:15	21R	A	E300	N53FZ		
Feldman	12/30/2023 13:08	12/30/2023 13:15	21R	A	E300	N53FZ		
Feldman	12/28/2023 4:08	12/28/2023 4:05	21L	D	C550	PXG453		
Feldman	12/28/2023 3:32	12/28/2023 3:26	21L	D	C208	N208LS		
Feldman	12/28/2023 3:30	12/28/2023 3:33	21L	A	C550	PXG453		
Feldman	12/26/2023 20:43	12/26/2023 20:35	21L	D	PC12	N821CT		
Feldman	12/26/2023 17:25	12/26/2023 17:25	21L	A	FA50	N56LN		
Feldman	12/23/2023 5:51	12/23/2023 5:38	UNK	O	EC45	N445CH		
Feldman	12/21/2023 2:27	12/21/2023 2:26	03R	A	PC12	SKQ39		
Feldman	12/20/2023 23:33	12/20/2023 23:34	03L	A	B06	N553AE		
Feldman	12/19/2023 3:37	12/19/2023 3:37	34	A	B407	N649AE		
Feldman	12/18/2023 23:07	12/18/2023 23:06	03L	D	B58T	N1065B		
Feldman	12/18/2023	12/18/2023	03R	D	C56X	N721WR		

	7:29	7:08						
Feldman	12/17/2023 23:59	12/17/2023 23:55	21L	D	C680	EJA388		
Feldman	12/15/2023 7:45	12/15/2023 7:40	03L	D	RV7	N88MK		
Feldman	12/15/2023 2:52	12/15/2023 2:45	21L	D	C208	N414CY		
Feldman	12/13/2023 23:37	12/13/2023 23:33	21L	D	TBM8	N228CH		
Feldman	12/13/2023 2:44	12/13/2023 2:38	21L	D	C208	N414CY		
Feldman	12/13/2023 2:44	12/13/2023 2:38	21L	D	C208	N414CY		
Feldman	12/12/2023 4:36	12/12/2023 4:35	21L	D	C208	N414CY		
Feldman	12/12/2023 3:46	12/12/2023 3:48	03R	A	PC12	SKQ31		
Feldman	12/11/2023 22:50	12/11/2023 22:57	21L	A	GLEX	N220F		
Feldman	12/8/2023 2:59	12/8/2023 2:52	21L	D	C208	N414CY		
Feldman	12/8/2023 2:54	12/8/2023 2:48	21L	D	C550	N939TW		
Feldman	12/8/2023 2:42	12/8/2023 2:42	21L	A	C550	N939TW		
Feldman	12/8/2023 2:39	12/8/2023 2:42	21L	A	C550	N939TW		
Feldman	12/7/2023 23:47	12/7/2023 23:48	21L	A	PC12	SKQ31		
Feldman	12/7/2023 21:58	12/7/2023 22:01	21L	A	GLF4	N857ST		
Feldman	12/7/2023 1:01	12/7/2023 0:56	03R	D	GLEX	N907PH		
Feldman	12/6/2023 3:01	12/6/2023 3:04	03R	A	PC12	SKQ31		
Feldman	12/5/2023 19:13	12/5/2023 19:06	03R	D	C560	N560WT		
Feldman	12/4/2023 2:00	12/4/2023 2:03	21L	A	FA50	N50XY		
Feldman	12/1/2023 23:32	12/1/2023 23:31	21L	D	F900	N122A		
Hunnicutt	12/31/2023 0:40	12/31/2023 0:36	03R	D	C560	PXG210	NMS04	72.2
Hunnicutt	12/7/2023 6:10	12/7/2023 6:01	03R	D	BE40	WUP495	NMS04	70.9
Gill	12/15/2023 6:48	12/15/2023 6:41	03R	D	PC12	N444YG		
Blackmon	12/6/2023 4:30	12/6/2023 4:01	21L	D	PC12	SKQ31		
Johnson	12/24/2023 10:28	12/24/2023 10:03	UNK	T	R44	N914GH	NMS01	69.3
Johnson	12/22/2023 21:26	12/22/2023 21:23	21L	A	PC12	N302MR	NMS01	87.8
Johnson	12/22/2023 8:27	12/22/2023 8:29	03L	D	C172	N161GT		

Johnson	12/20/2023 8:31	12/20/2023 8:34	21L	A	C172	N9635V		
Johnson	12/20/2023 8:31	12/20/2023 8:34	21L	A	C172	N9635V		
Johnson	12/20/2023 8:31	12/20/2023 8:34	21L	A	C172	N9635V		
Johnson	12/20/2023 8:31	12/20/2023 8:34	21L	A	C172	N9635V		
Johnson	12/19/2023 8:29	12/19/2023 8:31	03L	D	C172	N178AF	NMS01	74.3
Johnson	12/13/2023 8:29	12/13/2023 8:05	03R	D	PC24	CNS5	NMS01	79.5
Johnson	12/13/2023 8:29	12/13/2023 8:05	03R	D	PC24	CNS5	NMS01	79.5
Johnson	12/13/2023 8:29	12/13/2023 8:05	03R	D	PC24	CNS5	NMS01	79.5
Johnson	12/13/2023 8:29	12/13/2023 8:05	03R	D	PC24	CNS5	NMS01	79.5
Johnson	12/11/2023 16:44	12/11/2023 16:42	34	T	B06	N2AQ		
Johnson	12/11/2023 11:40	12/11/2023 11:38	34	T	EC30	N325AM		
Johnson	12/8/2023 23:00	12/8/2023 23:04	16	A	B06	N395AE		
Johnson	12/8/2023 23:00	12/8/2023 23:04	16	A	B06	N395AE		
Johnson	12/8/2023 23:00	12/8/2023 23:04	16	A	B06	N395AE		
Johnson	12/8/2023 22:59	12/8/2023 23:04	16	A	B06	N395AE		
Johnson	12/8/2023 8:27	12/8/2023 8:35	21L	A	E55P	JT521	NMS01	88
Johnson	12/6/2023 8:28	12/6/2023 8:26	03L	D	PL8	N580K		
Johnson	12/6/2023 8:18	12/6/2023 8:15	03R	D	H25B	N503GF	NMS01	70.2
Johnson	12/6/2023 8:13	12/6/2023 8:15	03R	D	H25B	N503GF	NMS01	70.2
Johnson	12/6/2023 8:09	12/6/2023 8:05	UNK	D	CL60	N444KM		
Johnson	12/6/2023 8:04	12/6/2023 8:05	03R	D	E55P	EJA304		
Johnson	12/6/2023 7:56	12/6/2023 7:56	03R	D	E55P	N302AZ		
Johnson	12/6/2023 7:51	12/6/2023 7:31	03L	D	C23	N9298S		
Johnson	12/6/2023 7:47	12/6/2023 7:31	03L	D	C23	N9298S		
Johnson	12/5/2023 8:30	12/5/2023 8:32	21L	A	C68A	EJA513	NMS01	82.7
Johnson	12/5/2023 8:29	12/5/2023 8:32	21L	A	C68A	EJA513	NMS01	82.7
Johnson	12/5/2023 8:29	12/5/2023 8:32	21L	A	C68A	EJA513	NMS01	82.7
Johnson	12/5/2023 8:29	12/5/2023 8:32	21L	A	C68A	EJA513	NMS01	82.7
Johnson	12/4/2023 11:30	12/4/2023 11:29	21R	A	P28A	N1080H		

Allen	12/15/2023 14:53	12/15/2023 14:56	03R	A	GLF4	LXJ450		
Rodriguez	12/24/2023 2:29	12/24/2023 2:28	21L	D	C208	N208LS	NMS03	75
Schnaubelt	12/10/2023 10:31	12/10/2023 10:20	21L	D	CL30	N7JG	NMS03	77.9
Tabbara	12/29/2023 11:07	12/29/2023 10:44	21R	D	P28A	N703CA		
Tabbara	12/19/2023 17:12	12/19/2023 17:10	03L	A	UNKN	N526HD		
Tabbara	12/14/2023 15:59	12/14/2023 15:41	03L	T	P28A	N6919J		
Tabbara	12/8/2023 13:30	12/8/2023 13:04	21R	T	C172	N178AF		
Lowndes	12/31/2023 23:52	12/31/2023 23:29	UNK	O	C172	N136LM		
Lowndes	12/31/2023 15:01	12/31/2023 15:04	21L	A	BE20	N585CE		
Lowndes	12/31/2023 14:59	12/31/2023 15:04	21L	A	BE20	N585CE		
Lowndes	12/31/2023 14:56	12/31/2023 15:04	21L	A	C550	PXG453		
Lowndes	12/31/2023 13:48	12/31/2023 13:54	21L	A	E55P	EJA393		
Lowndes	12/31/2023 11:44	12/31/2023 11:27	21R	T	C172	N19646		
Lowndes	12/30/2023 19:48	12/30/2023 19:52	21L	A	BE9L	N104KP		
Lowndes	12/30/2023 18:23	12/30/2023 18:29	21L	A	P28A	N6919J		
Lowndes	12/30/2023 12:21	12/30/2023 12:26	21L	A	P180	N411AW		
Lowndes	12/30/2023 10:42	12/30/2023 10:49	21L	A	GLF4	EJM415		
Lowndes	12/30/2023 10:10	12/30/2023 10:17	21L	A	PC12	N376KC		
Lowndes	12/29/2023 19:39	12/29/2023 19:33	UNK	O	PC12	LBQ640		
Lowndes	12/29/2023 13:21	12/29/2023 13:28	21L	A	F2TH	N21J		
Lowndes	12/29/2023 12:36	12/29/2023 13:00	21L	A	CL35	EJA798		
Lowndes	12/29/2023 11:56	12/29/2023 11:58	21L	A	GLF4	EJM455		
Lowndes	12/28/2023 20:57	12/28/2023 20:47	UNK	O	P32T	N865WA		
Lowndes	12/28/2023	12/28/2023	21L	A	B350	CYC828		

	18:54	18:59						
Lowndes	12/28/2023 16:53	12/28/2023 17:01	21L	A	UNKN	N976CC		
Lowndes	12/28/2023 15:51	12/28/2023 15:55	21R	A	P28A	N1205T		
Lowndes	12/28/2023 14:46	12/28/2023 14:37	UNK	O	C130	COBB51		
Lowndes	12/28/2023 14:46	12/28/2023 14:37	UNK	O	C130	COBB51		
Lowndes	12/28/2023 14:38	12/28/2023 14:19	21R	T	C172	N178AF		
Lowndes	12/28/2023 14:19	12/28/2023 13:50	21R	T	P28A	N703CA		
Lowndes	12/28/2023 14:08	12/28/2023 14:11	21R	A	SR20	N434BZ		
Lowndes	12/28/2023 14:05	12/28/2023 14:11	21R	A	SR20	N434BZ		
Lowndes	12/28/2023 13:49	12/28/2023 13:54	21L	A	UNKN	N75HB		
Lowndes	12/28/2023 13:37	12/28/2023 13:20	UNK	O	S22T	N678PH		
Lowndes	12/28/2023 11:46	12/28/2023 11:16	21R	T	C172	N178AF		
Lowndes	12/28/2023 9:16	12/28/2023 9:16	21L	A	PAY1	N300WP		
Lowndes	12/28/2023 9:15	12/28/2023 9:16	21L	A	PAY1	N300WP		
Lowndes	12/28/2023 2:57	12/28/2023 2:58	21L	A	C208	N208LS		
Lowndes	12/27/2023 18:56	12/27/2023 19:04	21L	A	CL35	EJA765		
Lowndes	12/27/2023 16:02	12/27/2023 16:09	21R	A	SR22	N5347D		
Lowndes	12/27/2023 14:42	12/27/2023 14:47	21L	A	S22T	N446HB		
Lowndes	12/27/2023 13:36	12/27/2023 13:45	21R	T	SR20	N102GG		
Lowndes	12/27/2023 13:31	12/27/2023 13:37	21R	A	C210	N94212		
Lowndes	12/27/2023 13:20	12/27/2023 13:24	21L	A	C25B	N651CG		
Lowndes	12/25/2023 23:31	12/25/2023 23:43	21L	A	E545	LXJ432		
Lowndes	12/25/2023 19:36	12/25/2023 19:43	21L	A	CL60	EJA237		
Lowndes	12/25/2023 7:30	12/25/2023 7:16	8R	D	A321	N346DN		

Lowndes	12/24/2023 16:27	12/24/2023 16:30	21L	A	BE36	N1516M		
Lowndes	12/24/2023 8:49	12/24/2023 8:41	8R	D	B38M	N1808U		
Lowndes	12/24/2023 8:31	12/24/2023 8:45	21L	A	BE9L	N377P		
Lowndes	12/23/2023 16:49	12/23/2023 16:46	03R	D	SR20	N225RP		
Lowndes	12/23/2023 16:04	12/23/2023 16:03	03R	D	C421	N342RC		
Lowndes	12/23/2023 15:58	12/23/2023 16:03	03R	D	C421	N342RC		
Lowndes	12/23/2023 14:28	12/23/2023 14:17	03L	D	M20P	N9686M		
Lowndes	12/23/2023 14:03	12/23/2023 14:02	03R	D	C25A	N333BD		
Lowndes	12/23/2023 13:53	12/23/2023 13:52	03L	D	C172	N885GT		
Lowndes	12/23/2023 13:34	12/23/2023 13:31	03L	T	P28A	N6919J		
Lowndes	12/23/2023 11:51	12/23/2023 11:45	03R	D	P28A	N6919J		
Lowndes	12/23/2023 11:45	12/23/2023 11:42	03L	D	C172	N3925Q		
Lowndes	12/23/2023 11:38	12/23/2023 11:36	03L	D	BE20	N500HG		
Lowndes	12/23/2023 11:38	12/23/2023 11:36	03L	D	BE20	N500HG		
Lowndes	12/23/2023 11:32	12/23/2023 11:30	03R	D	TBM8	N850CA		
Lowndes	12/23/2023 11:31	12/23/2023 11:30	03R	D	TBM8	N850CA		
Lowndes	12/23/2023 11:30	12/23/2023 11:30	03R	D	TBM8	N850CA		
Lowndes	12/23/2023 11:25	12/23/2023 11:23	03R	D	PRM1	N451KT		
Lowndes	12/23/2023 11:20	12/23/2023 11:19	03R	D	C25C	N606MC		
Lowndes	12/23/2023 11:17	12/23/2023 11:13	03R	D	B350	CYC850		
Lowndes	12/23/2023 11:15	12/23/2023 11:13	03R	D	B350	CYC850		
Lowndes	12/23/2023 11:15	12/23/2023 11:13	03R	D	B350	CYC850		
Lowndes	12/23/2023 11:11	12/23/2023 11:09	03R	D	SR20	N490CD		
Lowndes	12/23/2023	12/23/2023	03R	D	PA31	N27299		

	11:03	11:01						
Lowndes	12/23/2023 10:46	12/23/2023 10:44	03R	D	E55P	EJA412		
Lowndes	12/23/2023 10:42	12/23/2023 10:29	03R	D	C425	N553TS		
Lowndes	12/23/2023 10:41	12/23/2023 10:29	03R	D	C425	N553TS		
Lowndes	12/22/2023 15:24	12/22/2023 15:23	03R	D	CL35	N63WR		
Lowndes	12/22/2023 15:24	12/22/2023 15:23	03R	D	CL35	N63WR		
Lowndes	12/22/2023 13:17	12/22/2023 13:24	UNK	A	CL35	N516WR		
Lowndes	12/22/2023 8:09	12/22/2023 8:07	03R	D	RV7	N88MK		
Lowndes	12/22/2023 7:48	12/22/2023 7:38	UNK	O	P28A	CXK400		
Lowndes	12/21/2023 23:05	12/21/2023 23:00	21L	A	C550	PXG453		
Lowndes	12/21/2023 23:01	12/21/2023 23:00	21L	A	C550	PXG453		
Lowndes	12/21/2023 23:01	12/21/2023 23:00	21L	A	C550	PXG453		
Lowndes	12/21/2023 22:57	12/21/2023 23:00	21L	A	C550	PXG453		
Lowndes	12/21/2023 22:56	12/21/2023 23:00	21L	A	C550	PXG453		
Lowndes	12/19/2023 18:08	12/19/2023 18:07	03R	D	P32R	N884CC		
Lowndes	12/19/2023 17:52	12/19/2023 17:45	03R	D	C525	N650CW		
Lowndes	12/19/2023 17:44	12/19/2023 17:45	03R	D	C525	N650CW		
Lowndes	12/19/2023 17:39	12/19/2023 17:36	03R	D	BE58	N28MG		
Lowndes	12/19/2023 17:38	12/19/2023 17:36	03R	D	BE58	N28MG		
Lowndes	12/19/2023 17:12	12/19/2023 17:20	03R	A	P46T	N9GF		
Lowndes	12/19/2023 17:03	12/19/2023 17:02	03R	D	F2TH	N527DA		
Lowndes	12/19/2023 16:59	12/19/2023 16:58	03R	D	C68A	EJA629		
Lowndes	12/19/2023 16:03	12/19/2023 16:01	03R	D	TBM8	N657MA		
Lowndes	12/19/2023 15:55	12/19/2023 15:50	03R	D	PC12	CNS98		

Lowndes	12/19/2023 15:44	12/19/2023 15:48	03L	T	BE36	N955GB		
Lowndes	12/19/2023 15:39	12/19/2023 15:48	03L	T	BE36	N955GB		
Lowndes	12/19/2023 15:19	12/19/2023 15:18	03R	D	CL35	EJA769		
Lowndes	12/19/2023 15:15	12/19/2023 15:14	03R	D	BE9L	N904MW		
Lowndes	12/19/2023 15:01	12/19/2023 15:00	03R	D	CL35	LXJ577		
Lowndes	12/19/2023 14:57	12/19/2023 14:50	03L	T	C172	N82149		
Lowndes	12/19/2023 14:41	12/19/2023 14:40	03R	D	CL35	EJA787		
Lowndes	12/19/2023 13:46	12/19/2023 13:45	03R	D	C25B	N179WC		
Lowndes	12/19/2023 13:44	12/19/2023 13:40	03L	T	C172	N73924		
Lowndes	12/19/2023 13:20	12/19/2023 13:07	UNK	O	C210	N8229M		
Lowndes	12/19/2023 8:22	12/19/2023 8:19	03L	D	SR20	N5347D		
Lowndes	12/18/2023 23:40	12/18/2023 23:31	UNK	O	GLEX	MPECL		
Lowndes	12/18/2023 23:40	12/18/2023 23:31	UNK	O	GLEX	MPECL		
Lowndes	12/18/2023 19:13	12/18/2023 19:16	21R	A	UNKN	N908DU		
Lowndes	12/18/2023 15:02	12/18/2023 14:59	03R	D	C510	N3QE		
Lowndes	12/18/2023 8:57	12/18/2023 8:54	03R	D	BE40	WUP829		
Lowndes	12/18/2023 8:35	12/18/2023 8:27	03R	D	C56X	N510FS		
Lowndes	12/17/2023 8:27	12/17/2023 8:15	8R	D	A319	N771XF		
Lowndes	12/17/2023 8:22	12/17/2023 8:15	8R	D	A319	N771XF		
Lowndes	12/16/2023 16:40	12/16/2023 16:41	21L	A	H25B	N506GF		
Lowndes	12/16/2023 9:16	12/16/2023 9:06	03L	D	RV14	N114KB		
Lowndes	12/16/2023 9:04	12/16/2023 8:55	03R	D	BE40	N500TH		
Lowndes	12/16/2023 9:03	12/16/2023 8:55	03R	D	BE40	N500TH		
Lowndes	12/15/2023	12/15/2023	03R	D	B350	CYC871		

	20:28	20:21						
Lowndes	12/15/2023 18:41	12/15/2023 18:35	03R	D	PA46	N1921J		
Lowndes	12/15/2023 18:11	12/15/2023 17:58	03L	D	BE35	N4509D		
Lowndes	12/15/2023 18:11	12/15/2023 17:58	03L	D	BE35	N4509D		
Lowndes	12/15/2023 17:32	12/15/2023 17:11	03R	D	S22T	N446HB		
Lowndes	12/15/2023 15:47	12/15/2023 15:34	03R	D	PC12	N822NG		
Lowndes	12/15/2023 15:44	12/15/2023 15:34	03R	D	PC12	N822NG		
Lowndes	12/15/2023 15:33	12/15/2023 15:25	03R	D	BE20	N597VF		
Lowndes	12/15/2023 8:24	12/15/2023 8:13	03R	D	C25A	N653BB		
Lowndes	12/15/2023 7:37	12/15/2023 7:31	03L	D	SR20	N102GG		
Lowndes	12/14/2023 23:26							
Lowndes	12/14/2023 21:04	12/14/2023 21:20	21L	A	CL30	LXJ550		
Lowndes	12/14/2023 19:35	12/14/2023 19:29	03R	D	G280	N280AF		
Lowndes	12/14/2023 16:53	12/14/2023 16:42	03R	D	P32R	N9292L		
Lowndes	12/14/2023 10:34	12/14/2023 10:16	34	T	R44	N733AA		
Lowndes	12/14/2023 9:37	12/14/2023 9:33	03R	D	E55P	N328GV		
Lowndes	12/14/2023 9:30	12/14/2023 9:21	03L	D	P32R	N5340M		
Lowndes	12/14/2023 9:21	12/14/2023 9:13	03R	D	C55B	TOR801		
Lowndes	12/14/2023 9:20	12/14/2023 9:13	03R	D	C55B	TOR801		
Lowndes	12/14/2023 9:14	12/14/2023 9:06	03R	D	C700	EJA838		
Lowndes	12/14/2023 9:04	12/14/2023 8:46	03R	D	M20P	N4722P		
Lowndes	12/14/2023 8:46	12/14/2023 8:37	03R	D	CL35	EJA749		
Lowndes	12/13/2023 20:53	12/13/2023 21:07	21L	A	GLF5	N45JE		
Lowndes	12/13/2023 16:26	12/13/2023 16:14	03R	D	H25B	SIY850		

Lowndes	12/13/2023 14:51	12/13/2023 14:38	03R	D	C68A	EJA930		
Lowndes	12/13/2023 14:50	12/13/2023 14:44	03R	D	FA7X	N685DC		
Lowndes	12/13/2023 14:40	12/13/2023 14:27	03L	D	BE20	N500HG		
Lowndes	12/13/2023 14:38	12/13/2023 14:27	03L	D	BE20	N500HG		
Lowndes	12/13/2023 14:36	12/13/2023 14:27	03L	D	BE20	N500HG		
Lowndes	12/13/2023 14:35	12/13/2023 14:27	03L	D	BE20	N500HG		
Lowndes	12/13/2023 14:21	12/13/2023 13:51	UNK	O	C172	N521MC		
Lowndes	12/13/2023 14:18	12/13/2023 13:51	UNK	O	C172	N521MC		
Lowndes	12/13/2023 14:14	12/13/2023 13:51	UNK	O	C172	N521MC		
Lowndes	12/13/2023 13:50	12/13/2023 13:39	03L	T	C172	N161GT		
Lowndes	12/13/2023 13:20	12/13/2023 13:04	03R	D	C680	EJA342		
Lowndes	12/13/2023 13:15	12/13/2023 13:04	03R	D	C680	EJA342		
Lowndes	12/13/2023 10:04	12/13/2023 9:57	03R	D	BE40	N500TH		
Lowndes	12/12/2023 16:12	12/12/2023 15:52	03R	D	CL30	N221SV		
Lowndes	12/12/2023 16:11	12/12/2023 15:52	03R	D	CL30	N221SV		
Lowndes	12/12/2023 15:45	12/12/2023 15:29	03R	D	CL30	N773RC		
Lowndes	12/12/2023 15:42	12/12/2023 15:29	03R	D	CL30	N773RC		
Lowndes	12/12/2023 15:40	12/12/2023 15:29	03R	D	CL30	N773RC		
Lowndes	12/12/2023 15:30	12/12/2023 15:22	03R	D	C68A	EJA649		
Lowndes	12/12/2023 15:08	12/12/2023 14:58	UNK	O	C421	N382BW		
Lowndes	12/12/2023 14:58	12/12/2023 14:47	03R	D	G280	N82CW		
Lowndes	12/12/2023 13:23	12/12/2023 13:18	03L	D	UNKN	N225RP		
Lowndes	12/12/2023 12:25	12/12/2023 12:16	03L	D	PC12	N539PE		
Lowndes	12/12/2023	12/12/2023	03L	D	C182	N392CV		

	12:15	11:57					
Lowndes	12/12/2023 12:07	12/12/2023 12:03	03L	D	C172	N500EM	
Lowndes	12/12/2023 10:52	12/12/2023 10:35	03R	D	GALX	FWK800	
Lowndes	12/12/2023 10:51	12/12/2023 10:35	03R	D	GALX	FWK800	
Lowndes	12/12/2023 10:49	12/12/2023 10:35	03R	D	GALX	FWK800	
Lowndes	12/12/2023 10:43	12/12/2023 10:34	03L	D	F33A	N7218H	
Lowndes	12/12/2023 10:42	12/12/2023 10:34	03L	D	F33A	N7218H	
Lowndes	12/12/2023 10:38	12/12/2023 10:34	03L	D	F33A	N7218H	
Lowndes	12/12/2023 10:37	12/12/2023 10:34	03L	D	F33A	N7218H	
Lowndes	12/12/2023 10:36	12/12/2023 10:34	03L	D	F33A	N7218H	
Lowndes	12/12/2023 10:28	12/12/2023 10:34	UNK	A	C56X	N5150V	
Lowndes	12/12/2023 9:59	12/12/2023 9:46	03R	D	BE20	N500HG	
Lowndes	12/12/2023 9:57	12/12/2023 9:46	03R	D	BE20	N500HG	
Lowndes	12/12/2023 9:50	12/12/2023 9:36	03R	D	C560	N100WP	
Lowndes	12/12/2023 9:49	12/12/2023 9:36	03R	D	C560	N100WP	
Lowndes	12/12/2023 9:40	12/12/2023 9:34	03R	D	BE20	N537EM	
Lowndes	12/12/2023 9:35	12/12/2023 9:31	03R	D	PC12	GTW432	
Lowndes	12/11/2023 16:35	12/11/2023 16:25	03L	T	P28A	N11CA	
Lowndes	12/11/2023 16:25	12/11/2023 16:20	UNK	O	C130	COBB51	
Lowndes	12/11/2023 16:00	12/11/2023 15:36	03R	D	E55P	N237JT	
Lowndes	12/11/2023 15:55	12/11/2023 15:41	03L	T	UNKN	N7339M	
Lowndes	12/11/2023 15:55	12/11/2023 15:41	03L	T	UNKN	N7339M	
Lowndes	12/11/2023 15:45	12/11/2023 15:20	03R	D	C414	N759JS	
Lowndes	12/11/2023 15:42	12/11/2023 15:20	03R	D	C414	N759JS	

Lowndes	12/11/2023 15:40	12/11/2023 15:20	03R	D	C414	N759JS		
Lowndes	12/11/2023 15:36	12/11/2023 15:20	03R	D	C414	N759JS		
Lowndes	12/11/2023 15:04	12/11/2023 14:56	03R	D	CL35	EJA703		
Lowndes	12/10/2023 15:50	12/10/2023 15:25	UNK	O	UNKN	N247		
Lowndes	12/9/2023 23:50	12/9/2023 23:27	8R	D	A321	N383DZ		
Lowndes	12/9/2023 22:22	12/9/2023 22:07	9L	D	B738	N5113A		
Lowndes	12/9/2023 20:42	12/9/2023 20:29	8R	D	B739	N847DN		
Lowndes	12/9/2023 20:39	12/9/2023 20:29	8R	D	B739	N847DN		
Lowndes	12/8/2023 23:06	12/8/2023 22:49	8R	D	A320	N378NW		
Lowndes	12/8/2023 20:39	12/8/2023 20:37	21L	A	C172	N161GT		
Lowndes	12/8/2023 18:10	12/8/2023 18:12	21R	A	COL4	N2528T		
Lowndes	12/8/2023 18:07	12/8/2023 18:12	21R	A	COL4	N2528T		
Lowndes	12/8/2023 18:07	12/8/2023 18:12	21R	A	COL4	N2528T		
Lowndes	12/8/2023 18:05	12/8/2023 18:12	21R	A	COL4	N2528T		
Lowndes	12/8/2023 17:49	12/8/2023 17:53	21L	A	C68A	EJA916		
Lowndes	12/8/2023 9:20	12/8/2023 9:22	UNK	A	UNKN	UNKNOWN		
Lowndes	12/7/2023 16:44	12/7/2023 16:32	UNK	D	C182	N97981		
Lowndes	12/7/2023 11:57	12/7/2023 12:01	21L	A	BE33	N2032W		
Lowndes	12/7/2023 10:53	12/7/2023 10:58	21L	A	B350	N675PC		
Lowndes	12/6/2023 15:16	12/6/2023 15:08	03R	D	CL30	EJM256		
Lowndes	12/6/2023 15:16	12/6/2023 15:08	03R	D	CL30	EJM256		
Lowndes	12/6/2023 12:25	12/6/2023 12:09	03R	D	C340	N8671K		
Lowndes	12/6/2023 12:06	12/6/2023 12:04	03R	D	H25B	N90FB		
Lowndes	12/6/2023 11:50	12/6/2023 11:27	03L	D	P28A	N1080H		

Lowndes	12/6/2023 10:25	12/6/2023 10:15	03R	D	H25B	N506GF		
Lowndes	12/6/2023 10:19	12/6/2023 10:11	03R	D	BE20	N25WC		
Lowndes	12/6/2023 10:12	12/6/2023 10:11	03R	D	BE20	N25WC		
Lowndes	12/6/2023 10:02	12/6/2023 9:54	03R	D	C560	PAT055		
Lowndes	12/6/2023 7:52	12/6/2023 7:34	03R	D	UNKN	N81QC		
Lowndes	12/5/2023 19:05	12/5/2023 18:49	03R	D	C172	N885GT		
Lowndes	12/5/2023 18:48	12/5/2023 18:44	03R	D	C25B	JRE753		
Lowndes	12/5/2023 18:47	12/5/2023 18:44	03R	D	C25B	JRE753		
Lowndes	12/5/2023 18:38	12/5/2023 18:44	03R	D	C25B	JRE753		
Lowndes	12/5/2023 17:34	12/5/2023 17:22	03L	T	P28A	N6919J		
Lowndes	12/5/2023 17:02	12/5/2023 16:48	UNK	O	S22T	N15TG		
Lowndes	12/5/2023 16:56	12/5/2023 16:53	03R	D	C560	N228PG		
Lowndes	12/5/2023 16:54	12/5/2023 16:53	03R	D	C560	N228PG		
Lowndes	12/5/2023 15:09	12/5/2023 15:04	03R	D	H25B	MVP620		
Lowndes	12/5/2023 15:09	12/5/2023 15:04	03R	D	H25B	MVP620		
Lowndes	12/5/2023 14:43	12/5/2023 14:50	03L	T	BE35	N1328Z		
Lowndes	12/5/2023 13:22	12/5/2023 13:09	03R	D	BE40	N418CT		
Lowndes	12/2/2023 12:44	12/2/2023 12:45	21L	A	C525	N907WL		
Lowndes	12/2/2023 9:46	12/2/2023 9:36	UNK	O	CL30	LXJ531		
Lowndes	12/2/2023 6:37							
Prince	12/12/2023 23:13	12/12/2023 23:16	21L	A	BE40	N520TM	NMS01	89.4
Prince	12/9/2023 17:58	12/9/2023 18:10	21L	A	TBM9	N115WF	NMS01	87.3
Farinola	12/29/2023 18:00	12/29/2023 17:42	21R	D	P28A	N703CA		
Townsend	12/18/2023 9:59	12/18/2023 10:01	03R	A	G150	N428JD		
Robinson	12/29/2023	12/29/2023	21L	D	PC24	CNS1849	NMS03	81.5

	7:05	7:00						
Robinson	12/22/2023 19:26	12/22/2023 19:26	21L	D	CL60	N902BW	NMS03	68.9
Robinson	12/4/2023 7:05	12/4/2023 6:55	21L	D	E55P	EJA432		
Kempter	12/15/2023 6:54	12/15/2023 6:56	03L	A	BE36	N8293M	NMS03	66.8
Kempter	12/14/2023 6:53	12/14/2023 6:25	21L	D	C68A	EJA515	NMS03	72.8
Kempter	12/12/2023 23:13	12/12/2023 23:09	21L	D	H25B	ECJ80	NMS03	86.5
Kempter	12/12/2023 1:25	12/12/2023 1:18	21L	D	GLF4	N63NM	NMS03	86.3
Kempter	12/8/2023 17:55	12/8/2023 17:33	21R	T	C172	N62855		
Kempter	12/8/2023 17:53	12/8/2023 17:33	21R	T	C172	N62855		
Kempter	12/8/2023 17:50	12/8/2023 17:33	21R	T	C172	N62855		
Kempter	12/8/2023 17:45	12/8/2023 17:34	21R	T	C172	N19646		
Kempter	12/8/2023 17:41	12/8/2023 17:34	21R	T	C172	N19646		
Kempter	12/8/2023 17:11	12/8/2023 16:59	21R	D	P28A	N11CA		
Kempter	12/8/2023 17:07	12/8/2023 16:57	21R	D	C337	N868MT		
Kempter	12/8/2023 15:37	12/8/2023 15:35	21L	D	B350	CYC843		
Kempter	12/8/2023 15:35	12/8/2023 15:35	21L	D	B350	CYC843		
Kempter	12/8/2023 15:33	12/8/2023 15:21	21R	D	C172	N885GT		
Kempter	12/8/2023 15:31	12/8/2023 15:21	21R	D	C172	N885GT		
Kempter	12/8/2023 15:30	12/8/2023 15:21	21R	D	C172	N885GT		
Kempter	12/8/2023 15:26	12/8/2023 15:22	21L	D	C25B	FTH444	NMS03	71
Kempter	12/8/2023 15:19	12/8/2023 14:52	21R	T	P28A	N11CA		
Kempter	12/8/2023 15:18	12/8/2023 14:52	21R	T	P28A	N11CA		
Kempter	12/8/2023 15:17	12/8/2023 14:52	21R	T	P28A	N11CA		
Kempter	12/8/2023 15:14	12/8/2023 14:52	21R	T	P28A	N11CA		

Kempter	12/8/2023 15:12	12/8/2023 14:52	21R	T	P28A	N11CA		
Kempter	12/8/2023 15:11	12/8/2023 14:52	21R	T	P28A	N11CA		
Kempter	12/8/2023 15:10	12/8/2023 14:52	21R	T	P28A	N11CA		
Kempter	12/8/2023 15:09	12/8/2023 14:52	21R	T	P28A	N11CA		
Kempter	12/8/2023 15:03	12/8/2023 15:02	21R	D	C172	N2108L		
Kempter	12/8/2023 13:56	12/8/2023 13:55	21R	T	C172	N178AF		
Kempter	12/8/2023 13:56	12/8/2023 13:55	21R	T	C172	N178AF		
Kempter	12/8/2023 13:29	12/8/2023 13:03	21R	T	C172	N2108L		
Kempter	12/8/2023 13:27	12/8/2023 13:03	21R	T	C172	N2108L		
Kempter	12/8/2023 13:25	12/8/2023 12:57	21R	T	P28A	N11CA	NMS03	69.2
Kempter	12/8/2023 13:21	12/8/2023 13:04	21R	T	C172	N178AF	NMS03	68.2
Kempter	12/8/2023 12:58	12/8/2023 12:55	21R	D	SR22	N388CE		
Kempter	12/8/2023 12:40	12/8/2023 12:15	21R	D	P28A	N6919J		
Kempter	12/8/2023 12:30	12/8/2023 12:14	21R	T	P28A	CXK507		
Kempter	12/8/2023 12:25	12/8/2023 12:05	21L	D	PC12	CNS311		
Kempter	12/8/2023 12:16	12/8/2023 12:04	21R	T	C172	N73924		
Kempter	12/8/2023 12:15	12/8/2023 12:00	21L	T	BE20	N500HG		
Kempter	12/8/2023 12:10	12/8/2023 11:56	21L	D	CL30	N883TR		
Kempter	12/8/2023 12:05	12/8/2023 12:03	21R	T	SR20	N102GG		
Kempter	12/8/2023 12:04	12/8/2023 12:03	21R	T	SR20	N102GG		
Kempter	12/8/2023 12:00	12/8/2023 11:56	21R	D	M20P	N4722P		
Kempter	12/8/2023 11:31	12/8/2023 11:18	21R	T	P28A	N84400		
Kempter	12/8/2023 10:51	12/8/2023 10:51	UNK	D	C172	N2108L		
Kempter	12/8/2023	12/8/2023	21R	A	P28A	N11CA		

	10:47	10:59						
Kempter	12/8/2023 10:47	12/8/2023 10:59	21R	A	P28A	N11CA		
Kempter	12/8/2023 10:43	12/8/2023 10:43	21L	D	BE40	JTL458	NMS03	83
Kempter	12/8/2023 10:27	12/8/2023 10:19	21L	D	C25B	N16BG	NMS03	68.3
Kempter	12/8/2023 10:25	12/8/2023 10:19	21L	D	C25B	N16BG	NMS03	68.3
Kempter	12/8/2023 10:23	12/8/2023 10:09	21R	D	C172	N704RB		
Kempter	12/8/2023 10:12	12/8/2023 10:10	21L	D	E55P	JTZ521		
Kempter	12/8/2023 10:09	12/8/2023 10:10	21L	D	E55P	JTZ521		
Kempter	12/8/2023 9:52	12/8/2023 9:41	21R	D	C172	N885GT		
Kempter	12/8/2023 9:50	12/8/2023 9:41	21R	D	C172	N885GT		
Kempter	12/8/2023 9:49	12/8/2023 9:41	21R	D	C172	N885GT		
Kempter	12/8/2023 8:48	12/8/2023 8:34	21R	D	SR20	N434BZ		
Kempter	12/8/2023 8:12	12/8/2023 8:04	21L	D	G280	N280PD	NMS03	77.2
Kempter	12/8/2023 8:05	12/8/2023 7:52	21R	D	SR22	N908DU	NMS03	66.8
Kempter	12/8/2023 8:03	12/8/2023 7:52	21R	D	SR22	N908DU	NMS03	66.8
Kempter	12/8/2023 8:00	12/8/2023 7:42	21R	T	UNKN	N7339M		
Kempter	12/8/2023 7:52	12/8/2023 7:43	21R	D	BE24	N18841	NMS03	72
Kempter	12/8/2023 7:45	12/8/2023 7:39	21L	D	PA46	N1921J		
Kempter	12/8/2023 7:43	12/8/2023 7:39	21L	D	PA46	N1921J		
Kempter	12/8/2023 7:37	12/8/2023 7:15	21R	D	SR20	N5347D	NMS03	71.6
Kempter	12/8/2023 7:35	12/8/2023 7:21	21R	D	P28A	CXK185		
Kempter	12/8/2023 7:27	12/8/2023 7:14	21R	D	P28A	N6919J		
Kempter	12/8/2023 6:59	12/8/2023 6:43	21R	D	P28A	CXK185	NMS03	69.1
Kempter	12/8/2023 6:52	12/8/2023 6:30	21R	D	P28A	CXK507		
Kempter	12/7/2023 21:12	12/7/2023 21:03	21L	D	CL35	EJA777		
Kempter	12/7/2023 18:48	12/7/2023 18:42	21L	D	C25M	N684PS	NMS03	74.2
Kempter	12/7/2023 18:47	12/7/2023 18:39	21L	D	PC12	N717NC	NMS03	81
Kempter	12/7/2023 18:44	12/7/2023 18:26	21R	T	P28A	N6919J		
Kempter	12/7/2023 18:43	12/7/2023 18:26	21R	T	P28A	N6919J		
Kempter	12/7/2023 18:40	12/7/2023 18:26	21L	D	FA7X	EJM194	NMS03	66.7
Kempter	12/7/2023 18:39	12/7/2023 18:26	21L	D	FA7X	EJM194	NMS03	66.7

Kempter	12/7/2023 18:35	12/7/2023 18:20	21R	T	C172	N885GT		
Kempter	12/7/2023 18:28	12/7/2023 18:20	21R	T	C172	N885GT		
Kempter	12/7/2023 18:28	12/7/2023 18:20	21R	T	C172	N885GT		
Kempter	12/7/2023 18:25	12/7/2023 18:23	21L	D	C56X	JRE807	NMS03	72.8
Kempter	12/7/2023 18:21	12/7/2023 18:13	21R	D	SR20	N20AY	NMS03	71
Kempter	12/7/2023 17:57	12/7/2023 17:48	21L	D	C680	N45NF	NMS03	70.9
Kempter	12/7/2023 17:51	12/7/2023 17:41	21L	D	C550	N556BM	NMS03	70.4
Kempter	12/7/2023 17:50	12/7/2023 17:41	21L	D	C550	N556BM	NMS03	70.4
Kempter	12/7/2023 17:46	12/7/2023 17:41	21L	D	C550	N556BM	NMS03	70.4
Kempter	12/7/2023 17:41	12/7/2023 17:32	21R	D	P28A	N6919J		
Kempter	12/7/2023 17:11	12/7/2023 17:01	21R	T	C23	N9298S		
Kempter	12/7/2023 17:04	12/7/2023 16:58	21L	D	C56X	EJA682		
Kempter	12/7/2023 16:59	12/7/2023 16:32	UNK	D	C182	N97981		
Kempter	12/7/2023 16:58	12/7/2023 16:32	UNK	D	C182	N97981		
Kempter	12/7/2023 16:39	12/7/2023 16:35	21R	T	C150	N66941		
Kempter	12/7/2023 16:37	12/7/2023 16:10	21R	T	P28A	CXK185		
Kempter	12/7/2023 16:37	12/7/2023 16:10	21R	T	P28A	CXK185		
Kempter	12/7/2023 15:59	12/7/2023 15:39	21R	D	P28A	N6919J		
Kempter	12/7/2023 15:56	12/7/2023 15:34	21R	T	P28A	N703CA		
Kempter	12/7/2023 15:55	12/7/2023 15:34	21R	T	P28A	N703CA		
Kempter	12/7/2023 15:10	12/7/2023 15:06	21R	D	UNKN	N514CC		
Kempter	12/7/2023 14:34	12/7/2023 14:26	21L	D	E50P	N700AJ	NMS03	78.4
Kempter	12/7/2023 14:30	12/7/2023 14:22	21R	D	P28A	N84400		
Kempter	12/7/2023	12/7/2023	21R	D	P28A	N84400		

	14:29	14:22						
Kempter	12/7/2023 14:28	12/7/2023 14:22	21R	D	P28A	N84400		
Kempter	12/7/2023 14:27	12/7/2023 14:18	21L	D	C560	PXG981		
Kempter	12/7/2023 14:15	12/7/2023 14:03	21R	T	P28A	CXK350		
Kempter	12/7/2023 14:08	12/7/2023 14:07	21R	D	P28A	N6919J		
Kempter	12/7/2023 14:07	12/7/2023 14:03	21R	T	F33A	N983GT		
Kempter	12/7/2023 14:00	12/7/2023 13:58	21R	T	C172	N161GT		
Kempter	12/7/2023 13:42	12/7/2023 13:32	21R	D	C172	N745DC	NMS03	67.2
Kempter	12/7/2023 13:38	12/7/2023 13:32	21R	D	C172	N745DC	NMS03	67.2
Kempter	12/7/2023 13:33	12/7/2023 13:22	21L	D	TBM9	N115WF	NMS03	71.2
Kempter	12/7/2023 13:29	12/7/2023 13:22	21L	D	TBM9	N115WF	NMS03	71.2
Kempter	12/7/2023 13:28	12/7/2023 13:22	21L	D	TBM9	N115WF	NMS03	71.2
Kempter	12/7/2023 13:27	12/7/2023 13:22	21L	D	TBM9	N115WF	NMS03	71.2
Kempter	12/7/2023 13:11	12/7/2023 13:09	21R	T	C172	N2108L		
Kempter	12/7/2023 13:09	12/7/2023 13:09	21R	T	C172	N2108L		
Kempter	12/7/2023 13:07	12/7/2023 12:50	21R	D	BE36	N2317V		
Kempter	12/7/2023 13:06	12/7/2023 12:50	21R	D	BE36	N2317V		
Kempter	12/7/2023 13:02	12/7/2023 13:01	21L	D	PRM1	N668Z		
Kempter	12/7/2023 13:02	12/7/2023 13:01	21L	D	PRM1	N668Z		
Kempter	12/7/2023 12:55	12/7/2023 12:42	21L	D	BE58	N18VR	NMS03	74.9
Kempter	12/7/2023 12:54	12/7/2023 12:42	21L	D	BE58	N18VR	NMS03	74.9
Kempter	12/7/2023 12:54	12/7/2023 12:42	21L	D	BE58	N18VR	NMS03	74.9
Kempter	12/7/2023 11:41	12/7/2023 11:31	21L	D	GALX	N723RH	NMS03	78
Kempter	12/7/2023 11:35	12/7/2023 11:29	21L	D	AC50	CTL357		

Kempter	12/7/2023 11:34	12/7/2023 11:29	21L	D	AC50	CTL357		
Kempter	12/7/2023 11:33	12/7/2023 11:29	21L	D	AC50	CTL357		
Kempter	12/7/2023 11:26	12/7/2023 11:15	21R	T	P28A	N1080H		
Kempter	12/7/2023 11:22	12/7/2023 11:19	21R	T	P28A	N6919J		
Kempter	12/7/2023 11:19	12/7/2023 11:09	21R	T	P28A	N11CA		
Kempter	12/7/2023 11:18	12/7/2023 11:09	21R	T	P28A	N11CA		
Kempter	12/7/2023 9:46	12/7/2023 9:30	21R	T	C172	N623KW		
Kempter	12/7/2023 9:45	12/7/2023 9:32	21R	T	C172	N161GT		
Kempter	12/7/2023 9:19	12/7/2023 8:58	21R	D	P28A	CXK185		
Kempter	12/7/2023 9:19	12/7/2023 8:58	21R	D	P28A	CXK185		
Kempter	12/7/2023 8:14	12/7/2023 7:58	21L	D	UNKN	N225RP		
Kempter	12/7/2023 7:56	12/7/2023 7:56	21R	D	SR22	N261WT		
Kempter	12/7/2023 7:47	12/7/2023 7:32	21R	D	P28A	N8273V	NMS03	67.1
Kempter	12/7/2023 7:41	12/7/2023 7:32	21R	D	P28A	N8273V	NMS03	67.1
Kempter	12/7/2023 7:35	12/7/2023 7:24	21R	D	C182	N23407		
Kempter	12/7/2023 7:22	12/7/2023 7:11	21R	D	UNKN	N622BW	NMS03	70.3
Kempter	12/7/2023 7:15	12/7/2023 6:50	21R	D	P28A	CXK507	NMS03	69.8
Kempter	12/7/2023 7:00	12/7/2023 6:50	21R	D	P28A	CXK507	NMS03	69.8
Kempter	12/7/2023 6:10	12/7/2023 6:06	03R	D	PC24	CNS5	NMS03	69.6
Kempter	12/6/2023 23:37	12/6/2023 23:41	03R	A	TB20	N5552G		
Kempter	12/6/2023 23:03	12/6/2023 22:58	21L	D	C56X	N216BG	NMS03	72.1
Kempter	12/6/2023 22:42	12/6/2023 22:37	21L	D	GLF5	N33055	NMS03	78.6
Kempter	12/6/2023 22:12	12/6/2023 22:08	21L	D	PC12	SKQ38		
Kempter	12/6/2023 22:09	12/6/2023 22:00	21L	D	BE40	ERY917	NMS03	82.1
Kempter	12/6/2023 22:00	12/6/2023 21:50	21L	D	C68A	EJA651	NMS03	68.3
Kempter	12/6/2023 22:00	12/6/2023 21:50	21L	D	C68A	EJA651	NMS03	68.3
Kempter	12/6/2023 21:56	12/6/2023 21:50	21L	D	C68A	EJA651	NMS03	68.3
Kempter	12/6/2023 21:55	12/6/2023 21:50	21L	D	C68A	EJA651	NMS03	68.3
Kempter	12/6/2023 21:53	12/6/2023 21:50	21L	D	C68A	EJA651	NMS03	68.3

Kempter	12/6/2023 21:48	12/6/2023 22:11	21L	A	C172	N7784G		
Kempter	12/6/2023 21:35	12/6/2023 21:27	21L	D	PAY1	N2552Y	NMS03	77.8
Kempter	12/6/2023 21:31	12/6/2023 21:27	21L	D	PAY1	N2552Y	NMS03	77.8
Kempter	12/6/2023 21:25	12/6/2023 21:12	21L	D	PC12	GTW432	NMS03	71.7
Kempter	12/6/2023 21:21	12/6/2023 21:12	21L	D	PC12	GTW432	NMS03	71.7
Kempter	12/6/2023 21:19	12/6/2023 21:09	21R	D	C172	N5283R		
Kempter	12/6/2023 21:18	12/6/2023 21:09	21R	D	C172	N5283R		
Kempter	12/5/2023 21:24	12/5/2023 21:13	21R	D	P28A	N8273V		
Kempter	12/5/2023 21:03	12/5/2023 20:48	21R	D	C172	N961UT	NMS03	77.3
Kempter	12/5/2023 13:07	12/5/2023 13:06	21L	D	LJ31	N631KA	NMS03	76.9
Kempter	12/5/2023 13:02	12/5/2023 12:54	21L	D	PC12	SKQ65	NMS03	77.4
Kempter	12/5/2023 12:41	12/5/2023 12:33	21R	T	C172	N3925Q		
Kempter	12/5/2023 12:31	12/5/2023 12:17	21L	D	C68A	EJA560		
Kempter	12/5/2023 12:30	12/5/2023 12:17	21L	D	C68A	EJA560		
Kempter	12/5/2023 12:27	12/5/2023 12:17	21L	D	C68A	EJA560		
Kempter	12/5/2023 12:27	12/5/2023 12:17	21L	D	C68A	EJA560		
Kempter	12/5/2023 12:23	12/5/2023 12:12	21R	D	F33A	N7254T		
Kempter	12/5/2023 12:22	12/5/2023 12:12	21R	D	F33A	N7254T		
Kempter	12/5/2023 12:21	12/5/2023 12:12	21R	D	F33A	N7254T		
Kempter	12/5/2023 12:19	12/5/2023 12:09	21L	D	C56X	EJA698	NMS03	75.7
Kempter	12/5/2023 12:17	12/5/2023 12:14	21R	D	UNKN	UNKNOWN		
Kempter	12/5/2023 12:12	12/5/2023 11:47	21L	D	P28A	CXK507	NMS03	69.9
Kempter	12/5/2023 12:06	12/5/2023 12:03	21L	D	C172	N2108L		
Kempter	12/5/2023	12/5/2023	21R	T	SR22	N624RP		

	12:02	11:47						
Kempter	12/5/2023 12:01	12/5/2023 11:47	21R	T	SR22	N624RP		
Kempter	12/5/2023 11:55	12/5/2023 11:40	21R	D	LNC2	N19PE		
Kempter	12/5/2023 11:53	12/5/2023 11:40	21R	D	LNC2	N19PE		
Kempter	12/5/2023 11:51	12/5/2023 11:40	21R	D	LNC2	N19PE		
Kempter	12/5/2023 11:50	12/5/2023 11:40	21R	D	LNC2	N19PE		
Kempter	12/5/2023 11:45	12/5/2023 11:24	21R	D	C172	N314GT		
Kempter	12/5/2023 11:44	12/5/2023 11:24	21R	D	C172	N314GT		
Kempter	12/5/2023 11:27	12/5/2023 11:08	21L	D	LJ45	JTL11		
Kempter	12/5/2023 11:25	12/5/2023 11:13	21R	D	P28U	N8392V		
Kempter	12/5/2023 11:23	12/5/2023 11:13	21R	D	P28U	N8392V		
Kempter	12/5/2023 11:22	12/5/2023 11:13	21R	D	P28U	N8392V		
Kempter	12/5/2023 11:08	12/5/2023 10:52	21R	D	C172	N885GT		
Kempter	12/5/2023 10:55	12/5/2023 10:39	21R	T	P28A	N8273V		
Kempter	12/5/2023 10:51	12/5/2023 10:41	21R	D	P28A	N703CA		
Kempter	12/5/2023 10:43	12/5/2023 10:43	UNK	D	UNKN	UNKNOWN		
Kempter	12/5/2023 10:41	12/5/2023 10:33	21R	T	C172	N7784G		
Kempter	12/5/2023 10:39	12/5/2023 10:38	UNK	D	UNKN	UNKNOWN		
Kempter	12/5/2023 10:38	12/5/2023 10:38	UNK	D	UNKN	UNKNOWN		
Kempter	12/5/2023 10:35	12/5/2023 10:19	21R	T	UNKN	N622BW	NMS03	69.2
Kempter	12/5/2023 10:34	12/5/2023 10:33	UNK	D	UNKN	UNKNOWN		
Kempter	12/5/2023 10:33	12/5/2023 10:33	UNK	D	UNKN	UNKNOWN		
Kempter	12/5/2023 10:28	12/5/2023 10:18	21L	D	C56X	VET560		
Kempter	12/5/2023 10:27	12/5/2023 10:18	21L	D	C56X	VET560		

Kempter	12/5/2023 10:22	12/5/2023 10:05	21R	D	BE36	N217TW		
Kempter	12/5/2023 10:10	12/5/2023 10:08	21L	D	LJ45	N401SF		
Kempter	12/5/2023 10:07	12/5/2023 10:03	21L	D	S22T	N631JM	NMS03	75
Kempter	12/5/2023 10:04	12/5/2023 10:01	21R	D	BE36	GTX508		
Kempter	12/5/2023 9:59	12/5/2023 9:41	21R	D	SR22	N526HD		
Kempter	12/5/2023 9:41	12/5/2023 9:34	21R	T	C172	N73924		
Kempter	12/5/2023 9:35	12/5/2023 9:27	21L	D	LJ60	N372BJ	NMS03	75.6
Kempter	12/5/2023 9:35	12/5/2023 9:27	21L	D	LJ60	N372BJ	NMS03	75.6
Kempter	12/5/2023 9:29	12/5/2023 9:09	21R	D	P28A	CXK507		
Kempter	12/5/2023 9:26	12/5/2023 9:09	21R	D	P28A	CXK507		
Kempter	12/5/2023 9:26	12/5/2023 9:09	21R	D	P28A	CXK507		
Kempter	12/5/2023 9:20	12/5/2023 8:51	21R	D	P28A	N6919J		
Kempter	12/5/2023 9:17	12/5/2023 9:02	21R	D	UNKN	N514CC		
Kempter	12/5/2023 9:14	12/5/2023 9:04	21R	T	P28A	N703CA		
Kempter	12/5/2023 9:13	12/5/2023 9:04	21R	T	P28A	N703CA		
Kempter	12/5/2023 9:07	12/5/2023 8:51	21R	T	C172	N314GT		
Kempter	12/5/2023 8:56	12/5/2023 8:54	21R	D	C172	N178AF		
Kempter	12/5/2023 8:48	12/5/2023 8:40	21L	D	C560	N100WP		
Kempter	12/5/2023 8:44	12/5/2023 8:31	21R	T	C172	N704RB		
Kempter	12/5/2023 8:44	12/5/2023 8:31	21R	T	C172	N704RB		
Kempter	12/5/2023 8:28	12/5/2023 8:26	21L	D	GLF4	N450HQ	NMS03	79.6
Kempter	12/5/2023 8:27	12/5/2023 8:26	21L	D	GLF4	N450HQ	NMS03	79.6
Kempter	12/5/2023 8:25	12/5/2023 8:11	21R	D	C172	N2108L	NMS03	81.6
Kempter	12/5/2023 8:16	12/5/2023 8:01	21L	D	SR20	N225RP	NMS03	68.1
Kempter	12/5/2023 8:16	12/5/2023 8:01	21L	D	SR20	N225RP	NMS03	68.1
Kempter	12/5/2023 8:06	12/5/2023 8:00	21L	D	C56X	EJA557		
Kempter	12/5/2023 7:34	12/5/2023 7:20	21R	D	P28A	CXK185		
Kempter	12/5/2023 7:33	12/5/2023 7:20	21R	D	P28A	CXK185		
Kempter	12/5/2023 7:30	12/5/2023 7:20	21R	D	P28A	CXK185		
Kempter	12/5/2023 6:58	12/5/2023 6:53	21L	D	C750	N1AP	NMS03	74
Kempter	12/5/2023 6:52	12/5/2023 6:41	21L	D	TBM9	N930WD		
Kempter	12/4/2023 23:00	12/4/2023 22:53	21L	D	SR22	N726PB	NMS03	76
Kempter	12/4/2023 15:55	12/4/2023 15:48	21L	D	C700	EJA830	NMS03	74.8
Kempter	12/4/2023 15:50	12/4/2023 15:44	21L	D	BE9L	N377P		
Kempter	12/4/2023 15:50	12/4/2023 15:44	21L	D	BE9L	N377P		

Kempter	12/4/2023 15:45	12/4/2023 15:44	21L	D	BE9L	N377P		
Kempter	12/4/2023 15:40	12/4/2023 15:25	21R	D	C172	N161GT		
Kempter	12/4/2023 15:36	12/4/2023 15:25	21R	D	C172	N161GT		
Kempter	12/4/2023 13:03	12/4/2023 12:41	21R	D	C172	N1129C		
Kempter	12/4/2023 12:51	12/4/2023 12:49	21R	T	P28A	N6919J		
Kempter	12/4/2023 12:20	12/4/2023 12:12	21L	D	E55P	EJA332		
Kempter	12/4/2023 12:18	12/4/2023 12:06	21R	D	P28A	N32440		
Kempter	12/4/2023 12:14	12/4/2023 12:06	21R	D	P28A	N32440		
Kempter	12/4/2023 12:12	12/4/2023 12:08	21L	D	F2TH	N500GF		
Kempter	12/4/2023 12:11	12/4/2023 12:08	21L	D	F2TH	N500GF		
Kempter	12/4/2023 12:10	12/4/2023 12:06	21L	D	G280	N268PC		
Kempter	12/4/2023 12:06	12/4/2023 12:06	21L	D	G280	N268PC		
Kempter	12/4/2023 12:02	12/4/2023 11:54	21L	D	LJ45	N401SF	NMS03	73.3
Kempter	12/4/2023 11:57	12/4/2023 11:54	21L	D	LJ45	N401SF	NMS03	73.3
Kempter	12/4/2023 11:55	12/4/2023 11:54	21L	D	LJ45	N401SF	NMS03	73.3
Kempter	12/4/2023 11:52	12/4/2023 11:54	21L	D	LJ45	N401SF	NMS03	73.3
Kempter	12/4/2023 11:49	12/4/2023 11:36	21L	D	AC50	CTL357	NMS03	74.5
Kempter	12/4/2023 11:47	12/4/2023 11:36	21L	D	AC50	CTL357	NMS03	74.5
Kempter	12/4/2023 11:43	12/4/2023 11:36	21L	D	AC50	CTL357	NMS03	74.5
Kempter	12/4/2023 11:42	12/4/2023 11:36	21L	D	AC50	CTL357	NMS03	74.5
Kempter	12/4/2023 11:41	12/4/2023 11:36	21L	D	AC50	CTL357	NMS03	74.5
Kempter	12/4/2023 11:41	12/4/2023 11:36	21L	D	AC50	CTL357	NMS03	74.5
Kempter	12/4/2023 11:37	12/4/2023 11:22	21R	D	P28A	N6919J		
Kempter	12/4/2023	12/4/2023	21R	D	P28A	N6919J		

	11:36	11:22						
Kempter	12/4/2023 11:33	12/4/2023 11:18	21R	D	UNKN	N7339M		
Kempter	12/4/2023 11:31	12/4/2023 11:10	21R	T	C182	N2247T		
Kempter	12/4/2023 11:31	12/4/2023 11:10	21R	T	C182	N2247T		
Kempter	12/4/2023 11:30	12/4/2023 11:10	21R	T	C182	N2247T		
Kempter	12/4/2023 11:29	12/4/2023 11:18	21R	D	P28A	N703CA		
Kempter	12/4/2023 11:23	12/4/2023 11:12	21L	D	ASTR	N331AJ	NMS03	77
Kempter	12/4/2023 11:22	12/4/2023 11:12	21L	D	ASTR	N331AJ	NMS03	77
Kempter	12/4/2023 11:18	12/4/2023 11:15	21L	D	C25B	N179WC		
Kempter	12/4/2023 11:18	12/4/2023 11:15	21L	D	C25B	N179WC		
Kempter	12/4/2023 10:24	12/4/2023 10:08	21R	D	P28A	N1080H	NMS03	69.2
Kempter	12/4/2023 10:22	12/4/2023 10:08	21R	D	P28A	N1080H	NMS03	69.2
Kempter	12/4/2023 10:04	12/4/2023 9:48	21R	T	P28A	N8273V		
Kempter	12/4/2023 10:01	12/4/2023 9:48	21R	T	P28A	N8273V		
Kempter	12/4/2023 9:56	12/4/2023 9:40	21R	T	P28R	N3231R		
Kempter	12/4/2023 9:03	12/4/2023 8:53	21L	D	PC12	N133PE	NMS03	81
Kempter	12/4/2023 9:02	12/4/2023 8:53	21L	D	PC12	N133PE	NMS03	81
Kempter	12/4/2023 8:58	12/4/2023 8:55	21R	T	UNKN	N404DC		
Kempter	12/4/2023 8:55	12/4/2023 8:44	21R	D	C172	N314GT		
Kempter	12/4/2023 8:53	12/4/2023 8:44	21R	D	C172	N314GT		
Kempter	12/4/2023 8:48	12/4/2023 8:37	21R	D	C172	N178AF		
Kempter	12/4/2023 8:46	12/4/2023 8:37	21R	D	C172	N178AF		
Kempter	12/4/2023 8:44	12/4/2023 8:30	21R	T	C172	N6981H		
Kempter	12/4/2023 8:41	12/4/2023 8:30	21R	T	C172	N6981H		
Kempter	12/4/2023 8:40	12/4/2023 8:26	21R	D	P28A	N703CA		
Kempter	12/4/2023 8:39	12/4/2023 8:26	21R	D	P28A	N703CA		
Kempter	12/4/2023 8:35	12/4/2023 8:36	21L	D	CL60	N144MH		
Kempter	12/4/2023 8:34	12/4/2023 8:36	21L	D	CL60	N144MH		
Kempter	12/4/2023 8:30	12/4/2023 8:36	21L	D	CL60	N144MH		
Kempter	12/4/2023 8:25	12/4/2023 8:05	21R	D	BE36	N69GD	NMS03	67.9
Kempter	12/4/2023 8:22	12/4/2023 8:05	21R	D	BE36	N69GD	NMS03	67.9

Kempter	12/4/2023 8:20	12/4/2023 8:05	21R	D	BE36	N69GD	NMS03	67.9
Kempter	12/4/2023 8:19	12/4/2023 8:05	21R	D	BE36	N69GD	NMS03	67.9
Kempter	12/4/2023 8:17	12/4/2023 8:05	21R	D	BE36	N69GD	NMS03	67.9
Kempter	12/4/2023 8:16	12/4/2023 7:59	21R	D	P28A	N6919J		
Kempter	12/4/2023 8:15	12/4/2023 7:59	21R	D	P28A	N6919J		
Kempter	12/4/2023 8:15	12/4/2023 7:59	21R	D	P28A	N6919J		
Kempter	12/4/2023 8:13	12/4/2023 7:48	UNK	O	C172	JED138		
Kempter	12/4/2023 8:12	12/4/2023 7:48	UNK	O	C172	JED138		
Kempter	12/4/2023 8:11	12/4/2023 7:53	21R	D	UNKN	N7339M		
Kempter	12/4/2023 8:10	12/4/2023 7:53	21R	D	UNKN	N7339M		
Kempter	12/4/2023 7:49	12/4/2023 7:37	21R	D	C23	N9298S	NMS03	70.8
Kempter	12/4/2023 7:31	12/4/2023 7:20	21R	T	BE76	N458GT		
Kempter	12/4/2023 7:25	12/4/2023 7:18	21L	D	CL60	N65PX	NMS03	71.4
Kempter	12/4/2023 7:14	12/4/2023 7:07	21L	D	GALX	N723RH		
Kempter	12/4/2023 7:07	12/4/2023 6:50	21R	D	UNKN	N225RP	NMS03	76.4
Kempter	12/3/2023 20:26	12/3/2023 20:17	21R	D	UNKN	N679LM	NMS03	72.5
Kempter	12/3/2023 20:19							
Kempter	12/3/2023 19:44	12/3/2023 19:38	21L	D	C25B	JRE753	NMS03	76.1
Kempter	12/3/2023 19:41	12/3/2023 19:41	UNK	D	C56X	EJA565	NMS03	71.5
Kempter	12/3/2023 17:49						NMS03	68
Kempter	12/3/2023 17:45							
Kempter	12/3/2023 17:44							
Kempter	12/3/2023 17:43							
Kempter	12/3/2023 17:40							
Kempter	12/3/2023 17:39							
Kempter	12/3/2023 17:37	12/3/2023 17:30	21R	T	C172	N4454R		
Kempter	12/3/2023 17:34	12/3/2023 17:30	21R	T	C172	N4454R		
Kempter	12/3/2023 17:34	12/3/2023 17:30	21R	T	C172	N4454R		
Kempter	12/3/2023 17:29						NMS03	75.4
Kempter	12/3/2023 17:27						NMS03	75.4



Kempter	12/3/2023 17:27						NMS03	75.4
Kempter	12/3/2023 17:24						NMS03	75.4
Kempter	12/3/2023 17:22						NMS03	75.4
Kempter	12/3/2023 17:22						NMS03	75.4
Kempter	12/3/2023 17:21						NMS03	75.4
Kempter	12/3/2023 17:20						NMS03	75.4
Kempter	12/3/2023 17:15	12/3/2023 17:04	21L	D	ASTR	N327GA	NMS03	84.3
Kempter	12/3/2023 17:11	12/3/2023 17:04	21L	D	ASTR	N327GA	NMS03	84.3
Kempter	12/3/2023 17:10	12/3/2023 17:04	21L	D	ASTR	N327GA	NMS03	84.3
Kempter	12/3/2023 17:09	12/3/2023 17:04	21L	D	ASTR	N327GA	NMS03	84.3
Kempter	12/3/2023 17:06						NMS03	77
Kempter	12/3/2023 17:04						NMS03	77
Kempter	12/3/2023 17:03						NMS03	77
Kempter	12/3/2023 17:02						NMS03	77
Kempter	12/3/2023 16:58						NMS03	78.3
Kempter	12/3/2023 16:57						NMS03	78.3
Kempter	12/3/2023 16:56						NMS03	78.3
Kempter	12/3/2023 16:55						NMS03	78.3
Kempter	12/3/2023 16:52							
Kempter	12/3/2023 16:51							
Kempter	12/3/2023 16:50							
Kempter	12/3/2023 16:50							
Kempter	12/3/2023 16:48							
Kempter	12/3/2023							

	16:48							
Kempter	12/3/2023 16:47							
Kempter	12/3/2023 16:46							
Kempter	12/3/2023 16:46							
Kempter	12/3/2023 16:44						NMS03	70.3
Kempter	12/3/2023 16:43						NMS03	70.3
Kempter	12/3/2023 15:25							
Kempter	12/3/2023 15:23							
Kempter	12/3/2023 15:20							
Kempter	12/3/2023 15:19							
Kempter	12/3/2023 15:18							
Kempter	12/3/2023 15:17							
Kempter	12/3/2023 15:17							
Kempter	12/3/2023 15:16							
Kempter	12/3/2023 15:14							
Kempter	12/3/2023 15:13						NMS03	76.7
Kempter	12/3/2023 15:12						NMS03	76.7
Kempter	12/3/2023 15:11						NMS03	76.7
Kempter	12/3/2023 15:09						NMS03	76.7
Kempter	12/3/2023 15:09						NMS03	76.7
Kempter	12/3/2023 15:09						NMS03	76.7
Kempter	12/3/2023 13:55	12/3/2023 13:42	21R	D	C172	N7784G		
Kempter	12/3/2023 13:54	12/3/2023 13:42	21R	D	C172	N7784G		
Claar	12/10/2023 21:34	12/10/2023 21:32	UNK	D	EC45	N445CH		

Primas	12/11/2023 22:18	12/11/2023 22:25	03R	A	F900	N621MD		
Dykewicz	12/29/2023 1:29	12/29/2023 1:34	03R	A	BE36	GTX501		
Dykewicz	12/21/2023 3:18	12/21/2023 3:16	21L	D	C208	N414CY		
Dykewicz	12/14/2023 3:02	12/14/2023 2:56	21L	D	C208	N414CY		
Dykewicz	12/9/2023 3:19	12/9/2023 3:12	21L	D	C208	N414CY		
Dykewicz	12/8/2023 3:00	12/8/2023 2:52	21L	D	C208	N414CY	NMS04	67.3
Dykewicz	12/7/2023 2:50	12/7/2023 2:56	26R	A	MD11	N294UP		
Dykewicz	12/6/2023 3:00	12/6/2023 3:04	03R	A	PC12	SKQ31		
Dykewicz	12/5/2023 1:36							
Dykewicz	12/4/2023 3:05	12/4/2023 2:58	21L	D	C208	N208LS		
Dykewicz	12/1/2023 3:01	12/1/2023 2:54	21L	D	C208	N414CY		
Morton	12/29/2023 13:13	12/29/2023 13:05	21R	D	C310	N991GJ		
Morton	12/29/2023 9:45	12/29/2023 9:30	21R	D	C172	N19646		
Morton	12/28/2023 19:21	12/28/2023 19:02	21R	D	C172	N961UT		
Morton	12/28/2023 19:18	12/28/2023 18:50	UNK	O	C172	N8040X		
Morton	12/27/2023 19:12	12/27/2023 18:59	21R	D	P28A	N6743F		

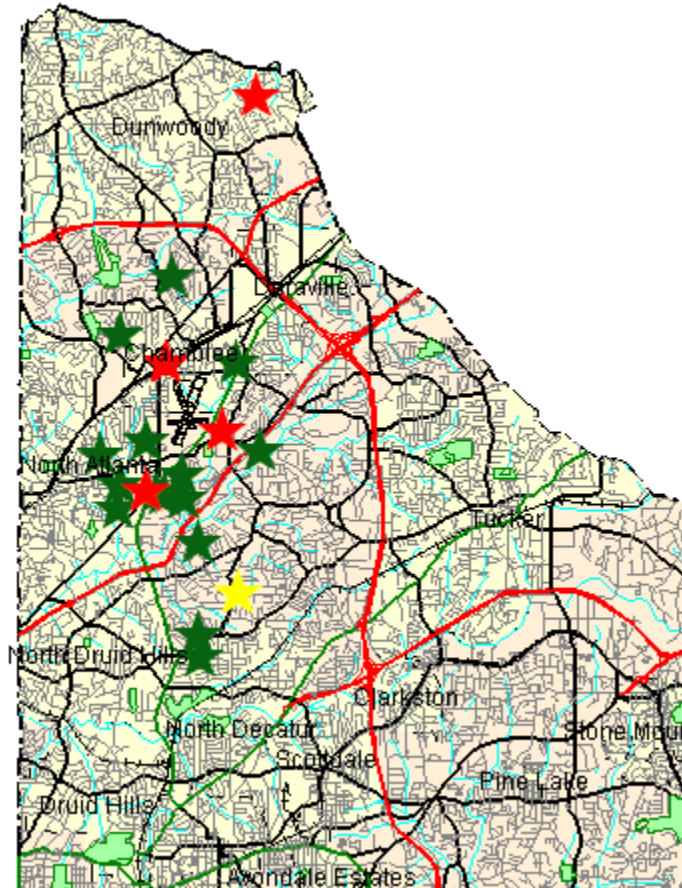
Disturbance Location Pin Map – December 2023



-  1-5 Complaints
-  6-10 Complaints
-  11+ Complaints

Complainants with Complaints Total

(0 Complainant(s) outside of DeKalb County; and 0 unknown)

Monthly Noise Levels at Monitors

December 2023

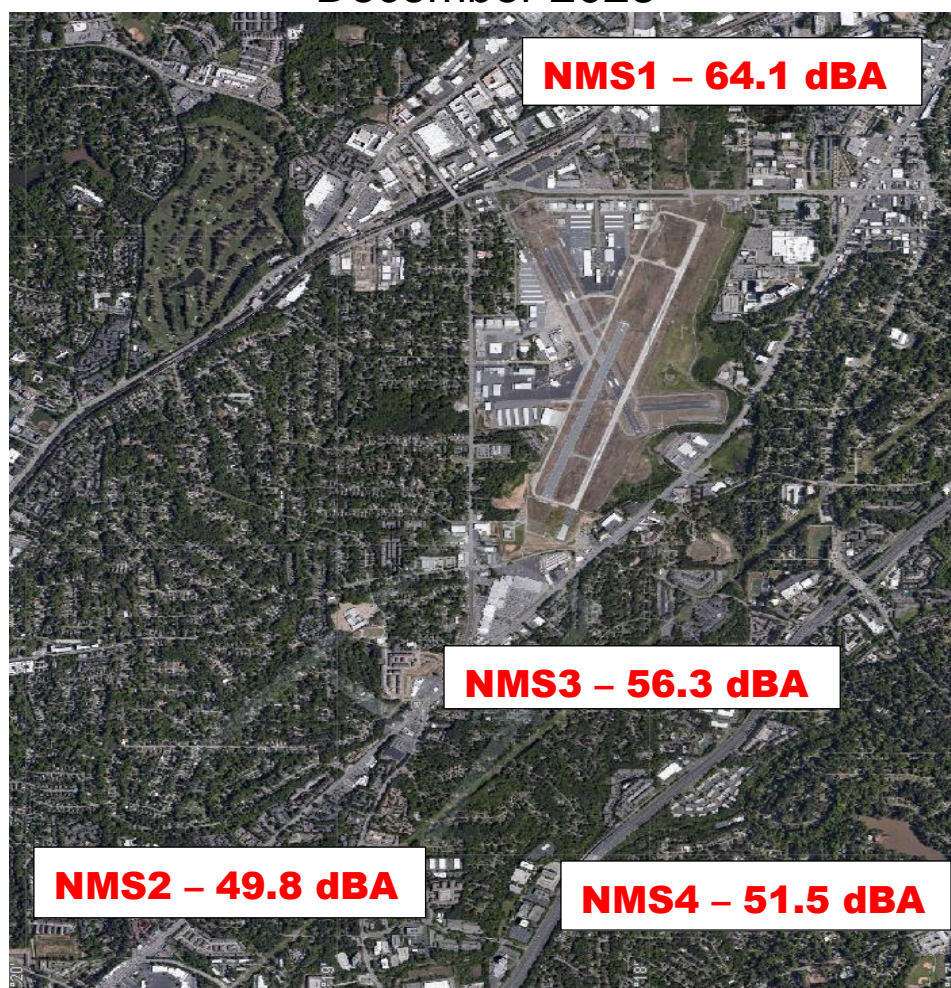

Noise Terminology

- *Decibels (dB) are the unit of measurement on the loudness scale. Decibels that a human can hear are called “A-weighted” or “dBA” on the sound frequency scale.*
- *The decibel scale is logarithmic, not linear. The smallest detectable change 1 dB; 3 dB for a human is readily detectable; 10 dB seems twice as loud.*
- *L_{max} – The maximum A-weighted sound level for a given event – the highest level registered on the scale or meter; is not related to the duration for the event.*
- *DNL – A 24-hour time-averaged sound exposure level. It is the noise metric of choice in aircraft sound level measurement. It is also used to define noise contours of equal exposure. All Federal agencies have adopted DNL (LDNA) as the metric for airport noise analysis. (Day Night Level) (Day Night Level A-weighted)*
- *Leq – The steady A-weighted sound level over any specified period. It is used to identify the average sound level over a given period of time.*

Voluntary Curfew Operations & Operators Summary/Letter Status

Operations Summary:

The airport identified a total of **296 (100%)** of the 296 operations during the voluntary curfew period (11PM-6AM) during the month of **December 2023**. Of the **296** identified operations, **177 (59.8%)** were classified as **medical transport (e.g., Med-Evac) or other critical flights**. These aircraft are identified in **red bold font** below.

- Out of the *identified* operations, **60 one-time** operations were conducted during this period.
- Out of the *identified* operations, **236 multi-time** operations were conducted during this period, (i.e., sum of all aircraft operations in which an aircraft flew more than once during the voluntary curfew).

Operators Identified / Multi-Use:

112 operators were identified using the airport during the voluntary curfew period (does not include unknown aircraft).

52 operators were identified using the airport during the voluntary curfew period for 2 or more times during the month.

23 multi-use operators were identified as Med-Evac and/or emergency flights.

Complaints received from operations conducted during the voluntary curfew period:

698 complaints were received during **December 2023**.

60 (8.6%) complaints were received for operations conducted during the voluntary curfew period (**including** those complaints that were found to be non-correlated or indirect).

This Month – December 2023 N#'s (Multi-Use):

34 Aircraft with 2 Operations (**N355AE, N891AA, N800NJ, N395AE, N967TC, CNS49, N225RP, N135NK, N268PC, N48AE, N91GJ, N50XY, N350RT, EJA515, N7146P, YEL83, N800CU, N542MT, N860CR, N17CX, N30M, EJA676, N907PH, N56LW, N332AM, N577XW, GRB811, N63NM, SKQ38, FTH517, N654CP, N520TM, N525XP, N377P**)

9 Aircraft with 3 Operations (**N165AE, N883AE, N407LS, N5552G, N131EA, N332CA, N220F, N723RH, YEL32**)

3 Aircraft with 4 Operations (**N939TW, PXG453, N553AE**)

1 Aircraft with 5 Operations (**N877PA**)

1 Aircraft with 6 Operations (**N649AE**)

1 Aircraft with 10 Operations (**N208LS**)

1 Aircraft with 14 Operations (**SKQ39**)

1 Aircraft with 36 Operations (**N414CY**)

1 Aircraft with 28 Operations (SKQ31)

Last Month – November 2023 N#'s (Multi-Use):

38 Aircraft with 2 Operations (N996LC, N704DA, **N445CH**, JSL169, N77WB, JSL41, BLU99, LXJ343, **N56LW**, N127ZA, N72BT, N154JK, N921SF, **N165AE**, RNI165, N242AH, **N416SF**, N273KT, EJA615, N284PC, M577XW, N28VU, **N728AM**, N293LM, N773RC, EJA457, N818PT, N308GV, N925AF, CNS1217, **PXG985**, N327GA, **N332CA**, GTX503)

10 Aircraft with 3 Operations (**CTE491**, N75UM, N5552G, N562MT, **CTE585**, **N5SY**, **N16BG**, N68TJ, N717NC, N361PJ)

6 Aircraft with 4 Operations (YEL82, N553LB, EJA466, EJM717, N300FC, **N553AE**)

3 Aircraft with 5 Operations (N30M, **N883AE**, LXJ396)

1 Aircraft with 16 Operations (**N208LS**)

1 Aircraft with 17 Operations (**SKQ39**)

1 Aircraft with 43 Operations (**N414CY**)

1 Aircraft with 50 Operations (**SKQ31**)

A total of **119** advisory letters were sent to aircraft operators flying during the voluntary curfew period in the month of **December** who were not identified as Med-Evac and/or other emergency flights.

High Noise Event Threshold

The high noise event threshold was developed to work with pilots in methods and techniques that could reduce aircraft noise levels in and around PDK and its residential areas. Noise Monitoring Station (NMS) 1 is located in a commercial district and is set at **96 dBA Lmax** or greater. All other monitors, NMS2, 3, & 4 are located in residential areas and are set at **87 dBA Lmax** or greater. A Total of **23** advisory letters were sent out this month for aircraft identified as Exceeding PDK's high noise event threshold.

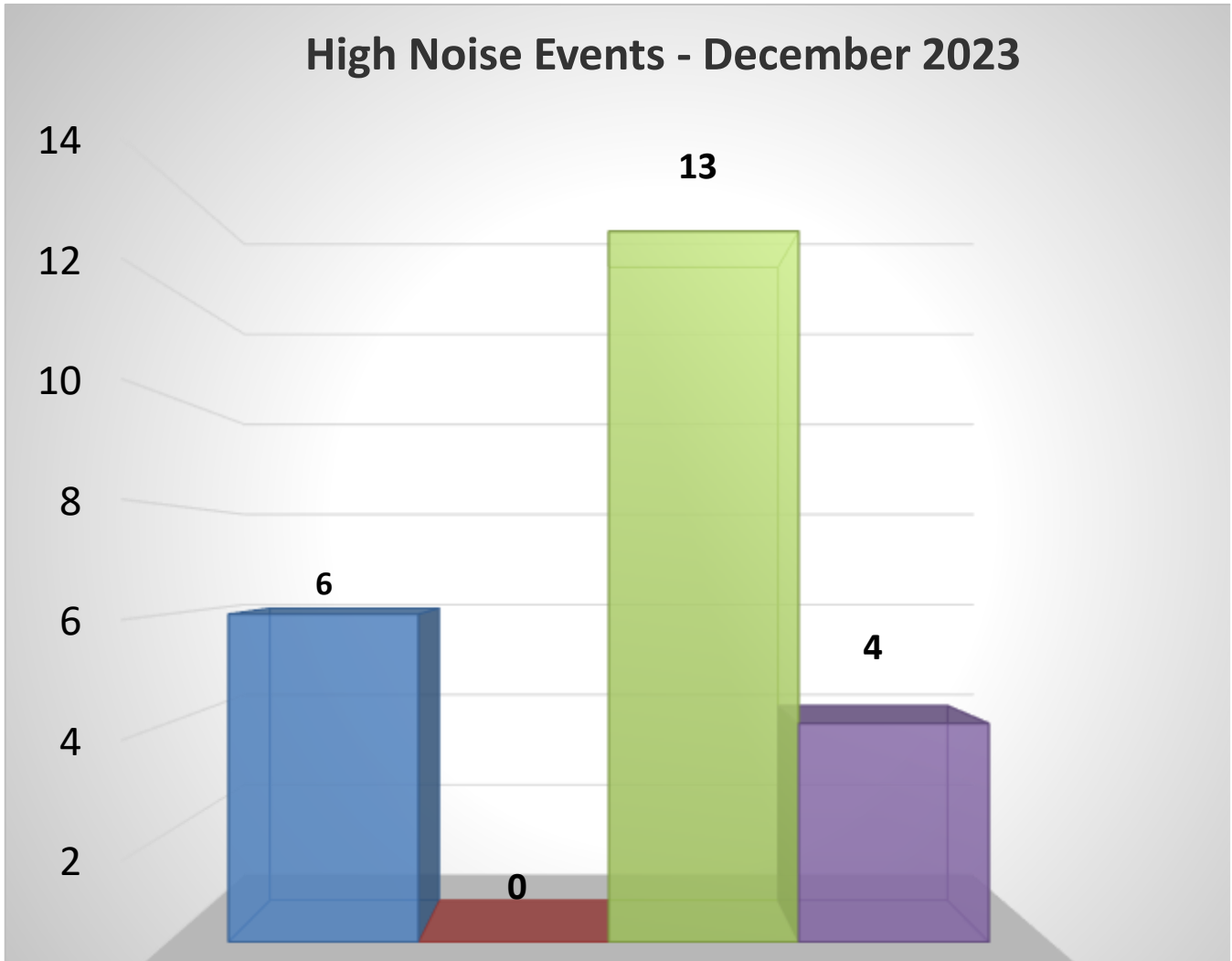

December 2023

2 Aircraft with 2 or more Noise Events – (N156RE, N184AV)

October 2023

1 Aircraft with 2 or more Noise Events – (N116RW)

Comments/Concerns?

Please visit www.pdkairport.org for airport information. You December also contact the airport about noise concerns at pdknoise@dekalbcountyga.gov or call the noise hotline at (770) 936-5442.